YOUR FREEDOM NEWSPAPER

"The final decision as to what the future of society shall be depends not upon how near its organization is to perfection, but on the degree of worthiness in its individual members." —Albert Schweitzer

COLORADO SPRINGS

GAZETTE TELEGRAPH

HOME EDITION

No. 29,486—92nd Year | Both Associated Press and United Press International | COLORADO SPRINGS—MONDAY, NOVEMBER 4, 1963 | Dial 632-4641 | 10c Daily 20c Sunday | Two Sections—20 PAGES

Springs Buses Still Run; New Strike Deadline Seen

By RAY HERST
Gazette Telegraph Staff Writer

The buses are running in Colorado Springs, but for how long, no one seems to know.

Union representatives said a strike probably would be called if today's meetings didn't end in agreement.

A company official said that it would be cheaper for the bus company to have a strike called than to operate on the "on again, off-again" strike notice.

At any rate, the strike scheduled to begin at midnight Sunday was called off just 12 hours before it was to begin.

Federal Mediator Sherman Hodges of Denver requested the meeting in an effort to avert the scheduled walk-out which would have left hundreds of residents without transportation today.

"We have not set another strike deadline," C. M. Shaw International vice president of the bus drivers union said this morning. "We will have to wait and see the results of today's meeting."

Shaw again declined to elaborate on his statement of last week that the union had reduced its demands from the original 18-cents an hour it asked for. He declined to say that the union would further reduce its demands.

"We will go into the meeting with an open mind," he said. "I can't say we will further reduce our requests."

David W. Cowen, vice president and general manager of the Colorado Springs Transit Co. said that the union had never actually stated a figure it would accept.

"They never reached any definite point," he said. "They talked about coming down but never gave a figure."

Cowen blamed internal fric-

(Turn to Page 4, Column 2)

Milder Winter Predicted by Weather Bureau

By RAYMOND J. CROWLEY

WASHINGTON (AP) — A survery—in depth—of Polar bears' fur, the autumnal activities of squirrels and the movements of hairy caterpillars pointed today to an inescapable prediction:

We Americans face a much milder winter than the one that nearly froze our marrow the last time around.

The U.S. Weather Bureau, a conservative organization which is unfortunately wedded to science, refuses to confirm or deny this.

But listen to Ralph Norris, veteran headkeeper of the National Zoo:

"Why, my gracious, I just inspected Snowstar, a polar ba'ar, and that ba'ar doesn't have any coat to speak of. Real thin-like. If cold weather sets in that ba'ar will have to borrow a overcoat."

This, to Norris, is evidence

(Turn to Page 4, Column 6)

North Africans Renew Battle in Sahara Sands

BUDDHIST LEADER LEAVES U. S. EMBASSY—Thich Tri Quang, left, a Buddhist monk and leader of Buddhist opposition to regime of former President Diem, walks out of U.S. Embassy in Saigon for first time since he was given asylum there in September. Emerging with him were two other high Buddhist monks in saffron robes. (AP Wirephoto)

* * *

By ANDREW BOROWIEC

RABAT, Morocco (AP)—Morocco urged the Organization of African Unity today to meet quickly, after reporting Moroccan forces beat back several thousand Algerians in a new frontier battle.

Morocco bolstered army patrols along the northern border near Figuig, a Moroccan oasis that was the center of Sunday's battle.

King Hassan's government announced it intended to abide by the cease-fire worked out in Mali last week. Two officers from Mali were expected at Figuig sometime today to try to keep the peace.

Dispatches from Algiers said Mali officers already were at the frontier on the Algerian side

(Turn to Page 4, Column 1)

11 Persons Die As Car Plunges Into River

NEW YORK (AP)—An automobile jammed with 12 adults and children went past warning lights blacked out by vandals and plunged into the Harlem River in the early morning dark Sunday. Only one person survived.

The 11 deaths all but wiped out three Brooklyn families. Those in the car had just left a christening party.

The 11 deaths equaled the state record for a single accident.

Police said vandals had ripped bulbs and wiring from blinking red lights at the end of Lincoln Avenue, the Bronx, where the car went into the river. Only a foot-high timber railing separates the road's end from the water.

The lone survivor, I. Martinez, 40, whose wife and two children died apparently was thrown from the car as it somersaulted into the 40-foot-deep river. He swam to shore and made his way to a bar, from which police were called.

Among the dead were four children, aged one, three, four and nine.

The christening party was at the Bronx home of Rabindranatt Berrios, a barber, who said one man refused to get into the car because it was so crowded.

"I begged them—there were too many people—to go in a second car I could get for them," he said. "They insisted they could manage it."

Police said the Harlem River warning lights apparently had been ripped out of the 10-foot-high stanchion some time ago. They said they had received no complaint that the lights were out.

Colorado Seeks Industry Growth, Gov. Love Says

"Colorado is seeking industrial growth of the kind which has grown up around Stanford and MIT, Gov. John Love said here this morning.

Gov. Love was keynote speaker at the opening session of a two-day University - Industry Conference being held at the Broadmoor Hotel.

"The kind of educational institutions we have and can have plays a part in the growth of the state." Love told the more than 100 industrial, financial and educational leaders attending the conference.

The delegates are considering the effects of technological changes on the future developments of an industrial-scientific complex in the Rocky Mountain area.

The conference is being sponsored by the University of Colorado, the University of Denver and Colorado State University.

"The kind of growth we want is the kind you will be discussing in your seminars," Love said.

The governor pointed out that the electronics and other space industries seek educational institutions of quality and said that Colorado must work to increase the quality of its present colleges and universities.

He said that it was not until

(Turn to Page 4, Column 1)

Accident Report Put in Doubt by Boulder Ruling

The invalidation of a Boulder traffic ordinance requiring the immediate report of automobile accidents has put in doubt the validity of similar ordinances in other Colorado cities, according to the Rocky Mountain AAA Club.

In setting aside the Boulder ordinance last week, Boulder County Judge Horace B. Holmes said that the reporting of traffic accidents is a matter of statewide concern which is covered by state statute. The law gives motorists 24 hours to report an accident.

The AAA club said that Judge Holmes' ruling is a major victory for the cause of uniformity in traffic regulation. Motorists have long been plagued, contended the auto club, by municipal traffic ordinances that conflict with state laws.

Altho the Boulder county court's ruling applies specifically to the Boulder city ordinance, the AAA club contended that by implication the ruling applies to all other Colorado cities with ordinances requiring motorists to make immediate reports of automobile accidents.

The city of Boulder has announced its intention of appealing the ruling to the Colorado Supreme Court.

Favoring the state law over the Boulder-type ordinance, the AAA club said that Judge Holmes' ruling backs up a club stand that motorists involved in minor traffic accidents need not call the police to the scene of the accident.

Said the club: Needless congestion is caused when slightly damaged cars are left in the roadway until police can arrive at the accident scene.

SPACE FAMILY — Soviet Cosmonauts Valentina Tereshkova, 26, and Adrian Nikolayev, 34, are a smiling couple in Moscow following their wedding, Sunday. The bride is the only woman known to have orbited the earth. Soviet Premier Nikita Khrushchev and members of the Soviet space team attended the wedding. (AP Wirephoto)

* * *

Red Cosmonauts Enter Orbit of Wedded Bliss

By REINHOLD G. ENSZ

MOSCOW (AP)—Cosmonauts Valentina Tereshkova, 26, and Andrian Nikolayev, 34, were in a new kind of orbit today—wedded bliss.

They were married in a glittering wedding Sunday. Soviet chiefs used the occasion to drop hints the world's first cosmic couple may be going back into orbit around the earth.

The Kremlin chiefs left no doubt they want the blonde Valentina to have children. Among other reasons, they want to study any possible effects of space-traveling parents on children.

Premier Khrushchev introduced each of 21 toasts at the reception, attended by 300 guests including the Soviet Union's political, military, scientific, theatrical and literary great, and the other cosmonauts.

The wedding at the flower-decked Palace of Marriages in downtown Moscow, was televised.

The reception given by the Kremlin started with a noon wedding breakfast and continued with champagne toasts long into the evening. The newlyweds left on a honeymoon before the last glasses were drained.

Defense Minister Rodio Malinovsky and Chief Air Marshal Konstantin Vershinin rushed up to the newlyweds as they entered the ballroom and presented them a girl doll with a pacifi-

(Turn to Page 4, Column 7)

Russians Again Stop U.S. Convoy En Route to Berlin

BERLIN (UPI) — The Soviets today blocked passage of a U. S. Army convoy bound for Berlin in a new harassment on the vital highway link connecting the isolated city with the West.

The Russians not only held up the convoy of 44 men in 12 vehicles but asserted they had the right to determine how convoys would be processed.

Soviet troops halted the convoy at their Marienborn checkpoint, on the East-West German border at the Western end of the 110-mile highway to Berlin.

The convoy was stopped at 9 a.m. (3 a.m., EST). It still was held at 1:30 p.m. (7:30 a.m., EST), an Army spokesman said.

Today's incident strengthened the belief held by Western officials here that last month's holdup of American and British convoys was not the miscalculation of subordinate Russian officers as Washington officials said it was.

As last month, the convoy was refused passage today be-

(Turn to Page 4, Column 9)

Politicians Keep Close Tab on Straws in Wind

By LARRY CRIUS

WASHINGTON (AP) — Leaders of both political parties will keep close tabs on the scattered straws in the wind stirred up in Tuesday's elections.

Of major interest to Democrats: What, if any, is the extent of the so-called "backlash" of white resentment to Negro civil rights demands and activities in major Northern cities?

Republican leaders will be scanning the slim results to see what, if any, improvement the party has made in Dixie and the big cities.

At stake are the governorships of Kentucky and Mississippi; the mayor's office in such cities as Philadelphia, Boston, San Francisco, Memphis and Salt Lake City; hundreds of other municipal and state offices; and the state legislatures of New Jersey, Virginia, Kentucky and Mississippi.

Much of the attention will be focused on Philadelphia where Democratic Mayor James H. J. Tate seeks election to a full four-year term against Republican attorney James T. McDermott.

The city has been the scene of violence and unrest this year stemming from efforts of Negroes to win better jobs, housing and schools.

Both candidates picture themselves as liberal on racial issues.

President Kennedy carried Philadelphia by a whopping 331,000 in 1960. Most Republican leaders believe it was his showing in the large Northern cities that cost them the White House that year. They have made determined efforts since to beef

(Turn to Page 4, Column 3)

Negroes Stage More Marches In North, South

By United Press International

Negroes paraded in Connecticut and North Carolina during the weekend to protest racial customs. The Connecticut demonstrators engaged in a bare-knuckle brawl with police, and six were ordered to appear in court today on breach of peace charges.

Alabama Gov. George C. Wallace continued his campaign to win northern support for his segregationist views with appearances scheduled today at Harvard University.

The governor, who twice forced the use of federal troops to carry out court-ordered integration in his home state, currently is on a five-day tour of the North.

Wallace appeared Sunday on a television program with Vermont Gov. Philip H. Hoff and vowed to continue his battle against integration "within the law and within the courts."

The Connecticut demonstration erupted in a fist fight when about 30 picketing members of the Congress of Racial Equality (CORE) refused police orders to quit blocking traffic leaving the Yale - Dartmouth football game at New Haven.

One policeman was knocked to the pavement, another was punched in the face, and one of the pickets was hit on the head. The Negroes were protesting bad housing conditions in a predominantly Negro neighborhood.

Deaths of Viet Chiefs Deplored By U.S. Officials

By SPENCER DAVIS

WASHINGTON (AP) — The United States has told South Viet Nam's new revolutionary committee that the deaths of President Ngo Dinh Diem and his powerful brother, Ngo Dinh Nhu, while in custody were not only regrettable but could not be condoned, U.S. officials said today.

The U.S. Embassy in Saigon was instructed to inform the military junta headed by Gen. Duong Van Minh that the deaths of the brothers was looked upon here as an unhappy development at the start of their new regime.

The circumstances surrounding the deaths were still not clear, although the Saigon radio called them suicides.

A high government source repudiated an earlier suggestion that Diem and Nhu had harvested the results of their own misdoings.

No official word has been received from Saigon on the formation of a provisional government. Nor has there been a quest for U.S. recognition.

This meant that there would be a delay in the resumption of normal relations between the United States and the military regime in Saigon.

The revolutionary committee suspended the constitution but reportedly named Nguyen Ngoc Tho as acting prime minister. Tho, a Buddhist, had served as vice president under Diem and if the constitution had not been suspended, he would have automatically become president and chief of state.

Now, however, Tho is the acting prime minister of a government without a chief of state.

The U.S. 7th Fleet continued to keep units standing by to protect American civilians if the need should arise. There were no indications, however, of any new danger arising.

Preacher Hits Procedure for 'Mental Cases'

ALBUQUERQUE, N.M. (UPI) —At 4:30 p.m. today, the Rev. George Tobey Jr. of Albuquerque will have gone without food for six days and without water for about 54 hours.

The reverend is fasting to protest procedures used to commit persons to mental institutions, claiming there is a conspiracy among some judges, lawyers and psychiatrists to put people in the institutions for reasons other than mental illness.

He claimed child custody and property acquisition have been the reasons for some commitments.

South Viet Nam Resumes War Against Reds

By PETER ARNETT

SAIGON, Viet Nam (AP) — South Vietnamese forces resumed U.S.-supported military operations against Communist guerrillas today after the Reds apparently failed to capitalize on confusion resulting from the overthrow of President Ngo Dinh Diem.

U.S. military sources said the Communist Viet Cong appeared to have been caught unprepared by the swift coup.

Except for some attacks on hamlets and outposts in the southern Mekong Delta, there was no noticeable increase in Viet Cong activity during the 18-hour battle Friday and Satur-

(Turn to Page 4, Column 2)

Mme. Nhu Stays In Seclusion in Beverly Hills

By JOAN SWEENEY

BEVERLY HILLS, Calif. (UPI)—Mme. Ngo Dinh Nhu, first lady of the deposed South Viet Nam government, kept herself secluded in her eighth-floor hotel suite today and speculation grew that she would remain in this country indefinitely.

The U.S. State Department advised Mme. Nhu by telegram Sunday that her three children in South Viet Nam are safe. The children—aged 15, 11 and 4—were understood to have been in Dalat, a resort near Saigon, at the time of the uprising against the now - deposed regime.

A spokesman said Mme. Nhu had drafted a reply to the State Department, but declined to reveal its contents until sometime today because she wished to have the State Department advised of her message first.

The State Department had said it understood Mme. Nhu wanted the children to "proceed to Rome" where a third of the Ngo brothers, the archbishop of

(Turn to Page 4, Column 1)

Rescuers Drill Towards 11 Entombed Miners

By JOHN FIEHN

BROISTEDT, Germany (AP) —A huge drill bit its way today toward 11 more German miners found alive in a flooded iron mine a week after they had been give up for dead.

Officials hoped to reach the men by Wednesday.

The 11 were among 40 miners missing since a nearby dam broke Oct. 24 and flooded the mine. Eighty - six miners escaped, and three more were rescued Friday through a shaft bored by the same rig that went into operation again today.

Acting on leads from other miners, the mine management early Sunday had a narrow test shaft bored near the main pithead.

Miraculously the drilling hit a tiny air pocket 196 feet down where the 11 men were entombed.

Fired by this stroke of luck, test borings were begun about two miles away. Mining experts believed a huge air pocket may contain five or six miners there.

Rudolf Stein, the mine manager, said chances were extremely slim that any miners there would be alive.

After the 11 men were found, a microphone was lowered to them along with food, clothing, an electric cable and a light fixture.

The men reported they were in generally good condition. But they had been subsisting on water and reported their legs were swollen from too much liquid.

The men said their compartment is 15 feet long, 6 feet wide and 7½ feet high.

The Weather

(Issued by the U.S. Weather Bureau at Peterson Field)

WEATHER FORECASTS

PIKES PEAK REGION — Partly cloudy thru Tuesday. Snow flurries higher mountains this afternoon. Low tonight 30-35; high Tuesday near 60.

COLORADO — Partly cloudy tonight and Tuesday, scattered light snow northern mountains, no large temperature changes now tonight. 30s lower elevations, 15-25 mountains; highs Tuesday 35-65 southeast, 50s west and north, 40s mountains.

FIVE-DAY FORECAST FOR PIKES PEAK REGION (Tuesday thru Saturday) — Frequent temperature changes with occasional periods of snow mountains. High temperatures averaging 55-60, lows 25-30.

TEMPERATURES AT GAZETTE TELEGRAPH

Yesterday's hourly		Today's hourly	
1 p.m.	54	1 a.m.	30
2 p.m.	57	2 a.m.	28
3 p.m.	58	3 a.m.	27
4 p.m.	58	4 a.m.	26
5 p.m.	57	5 a.m.	26
6 p.m.	56	6 a.m.	27
7 p.m.	49	7 a.m.	31
8 p.m.	48	8 a.m.	36
9 p.m.	48	9 a.m.	42
10 p.m.	47	10 a.m.	46
11 p.m.	43	11 a.m.	50
Midnight	42	Noon	54

Maximum for 24 hours ended at noon today 59
Minimum for 24 hours ended at noon today 33

U.S. WEATHER BUREAU DATA PETERSON FIELD

Maximum for 24 hours ended at noon today 60
Minimum for 24 hours ended at noon today 24
Maximum a year ago 71
Minimum a year ago 31
Wind velocity at noon: 14 miles per hr.
Wind direction at noon: Northeast
Relative humidity at noon: 71 per cent
Sea level pressure at noon: 29.82 and falling
Precipitation for 24 hours ended at noon today 0
Precipitation for current month 0
Normal precipitation for current month 1.65
Precipitation so far this year 12.14
Sunset tonight 4:56 p.m.
Sunrise tomorrow 6:30 a.m.

COLORADO TEMPERATURES

	High	Low		High	Low
Alamosa	56	20	Lamar	66	32
Craig	58	23	Leadville	44	20
Fort Collins	62	34	Pueblo	67	32
Grand Junc.	59	43	Trinidad	61	31

WEATHER ELSEWHERE

	High	Low		High	Low
Albany	61	37	Memphis	67	46
Albuquerque	68	32	Miami	84	72
Atlanta	66	46	Minneapolis	52	32
Bismarck	54	30	New Orleans	74	58
Boise	58	36	New York	66	50
Boston	58	44	Omaha	58	32
Buffalo	56	38	Phoenix	86	56
Chicago	56	38	Portland, Ore.	58	42
Cincinnati	61	40	Salt Lake City	58	36
Cleveland	56	38	San Diego	74	62
Dallas	74	46	San Francisco	66	52
Denver	58	32	Seattle	54	42
Des Moines	56	32	Spokane	52	32
Detroit	56	38	Washington	66	48
El Paso	74	46	Wichita	66	36
Fairbanks	30	14	Winnipeg	36	22
Helena	52	30			
Honolulu	84	72			
Indianapolis	58	40			
Kansas City	62	36			
Los Angeles	74	58			

Heat of Earth's Interior May Produce Electricity

By JOHN KAMPS

WASHINGTON (AP) — Congressional committees have become intrigued with the idea of harnessing heat from the earth's fiery interior for the production of electric energy.

Hearings have been held, and more are planned, on bills to permit the leasing of federal lands in the west for commercial production of geothermal (which means earth-heat) power.

Some senators and representatives believe that some day there will be substantial generation of electricity by turbines driven with steam produced from the heating of water by volcanic rock deep in the earth.

A Senate interior subcommittee has held two hearings and plans a third on a bill sponsored by Sen. Alan Bible, D-Nev.

A House interior subcommittee conducted a hearing on a companion measure sponsored by its chairman, Rep. Walter S. Baring, D-Nev., who is inspecting geothermal operations abroad.

Reps. Compton I. White Jr., D-Idaho, and Laurence J. Burton, R-Utah, accompanied Baring on the tour, which includes Italy and Iceland.

Scientists testified at the hearings that chemicals and minerals probably could be extracted along with the combined steam and water from the fissures of the earth.

This caused the Senate subcommittee to announce last week another hearing would be held to get the views of industries about distribution of the chemicals and minerals.

The chairman of the Senate group, Sen. Ernest Gruening, D-Alaska, said the hearings so far have "established the fact that

(Turn to Page 4, Column 4)

INDEX

Amusements	16
Classified	17-19
Comics	11
Editorial	5
Local News	13
Markets	14-15
News Briefs	4
Radio & TV Logs	7
Society	6-7
Sports	8-10
Vital Statistics	15
Weather Map	4

YOUR FREEDOM NEWSPAPER

"The final decision as to what the future of society shall be depends not upon how near its organization is to perfection, but on the degree of worthiness in its individual members." —Albert Schweitzer

COLORADO SPRINGS

GAZETTE TELEGRAPH

HOME EDITION

No. 29,486—92nd Year | Both Associated Press and United Press International | COLORADO SPRINGS—MONDAY, NOVEMBER 4, 1963 | Dial 632-4641 | 10c Daily 20c Sunday | Two Sections—20 PAGES

Springs Buses Still Run; New Strike Deadline Seen

By RAY HERST
Gazette Telegraph Staff Writer

The buses are running in Colorado Springs, but for how long, no one seems to know.

Union representatives said a strike probably would be called if today's meetings didn't end in agreement.

A company official said that it would be cheaper for the bus company to have a strike called than to operate on the "on again, off-again" strike notice.

At any rate, the strike scheduled to begin at midnight Sunday was called off just 12 hours before it was to begin.

Federal Mediator Sherman Hodges of Denver requested the meeting in an effort to avert the scheduled walk-out which would have left hundreds of residents without transportation today.

"We have not set another strike deadline," C. M. Shaw International vice president of the bus drivers union said this morning. "We will have to wait and see the results of today's meeting."

Shaw again declined to elaborate on his statement of last week that the union had reduced its demands from the original 18-cents an hour it asked for. He declined to say that the union would further reduce its demands.

"We will go into the meeting with an open mind," he said. "I can't say we will further reduce our requests."

David W. Cowen, vice president and general manager of the Colorado Springs Transit Co. said that the union had never actually stated a figure it would accept.

"They never reached any definite point," he said. "They talked about coming down but never gave a figure."

Cowen blamed internal fric-

(Turn to Page 4, Column 2)

Milder Winter Predicted by Weather Bureau

By RAYMOND J. CROWLEY

WASHINGTON (AP) — A survery—in depth—of Polar bears' fur, the autumnal activities of squirrels and the movements of hairy caterpillars pointed today to an inescapable prediction.

We Americans face a much milder winter than the one that nearly froze our marrow the last time around.

The U.S. Weather Bureau, a conservative organization which is unfortunately wedded to science, refuses to confirm or deny this.

But listen to Ralph Norris, veteran headkeeper of the National Zoo:

"Why, my gracious, I just inspected Snowstar, a polar ba'ar, and that ba'ar doesn't have any coat to speak of. Real thin-like. If cold weather sets in that ba'ar will have to borrow a overcoat."

This, to Norris, is evidence

(Turn to Page 4, Column 6)

North Africans Renew Battle in Sahara Sands

BUDDHIST LEADER LEAVES U. S. EMBASSY—Thich Tri Quang, left, a Buddhist monk and leader of Buddhist opposition to regime of former President Diem, walks out of U.S. Embassy in Saigon for first time since he was given asylum there in September. Emerging with him were two other high Buddhist monks in saffron robes.
(AP Wirephoto)

By ANDREW BOROWIEC

RABAT, Morocco (AP)—Morocco urged the Organization of African Unity today to meet quickly, after reporting Moroccan forces beat back several thousand Algerians in a new frontier battle.

Morocco bolstered army patrols along the northern border near Figuig, a Moroccan oasis that was the center of Sunday's battle.

King Hassan's government announced it intended to abide by the cease-fire worked out in Mali last week. Two officers from Mali were expected at Figuig sometime today to try to keep the peace.

Dispatches from Algiers said Mali officers already were at the frontier on the Algerian side

(Turn to Page 4, Column 1)

SPACE FAMILY — Soviet Cosmonauts Valentina Tereshkova, 26, and Adrian Nikolayev, 34, are a smiling couple in Moscow following their wedding, Sunday. The bride is the only woman known to have orbited the earth. Soviet Premier Nikita Khrushchev and members of the Soviet space team attended the wedding.
(AP Wirephoto)

11 Persons Die As Car Plunges Into River

NEW YORK (AP)—An automobile jammed with 12 adults and children went past warning lights blacked out by vandals and plunged into the Harlem River in the early morning dark Sunday. Only one person survived.

The 11 deaths all but wiped out three Brooklyn families. Those in the car had just left a christening party.

The 11 deaths equaled the state record for a single accident.

Police said vandals had ripped bulbs and wiring from blinking red lights at the end of Lincoln Avenue, the Bronx, where the car went into the river. Only a foot-high timber railing separates the road's end from the water.

The lone survivor, I. Martinez, 40, whose wife and two children died apparently was thrown from the car as it somersaulted into the 40-foot-deep river. He swam to shore and made his way to a bar, from which police were called.

Among the dead were four children, aged one, three, four and nine.

The christening party was at the Bronx home of Rabindranatt Berrios, a barber, who said one man refused to get into the car because it was so crowded.

"I begged them—there were too many people—to go in a second car. I could get for them," he said. "They insisted they could manage it."

Police said the Harlem River warning lights apparently had been ripped out of the 10-foot-high stanchion some time ago. They said they had received no complaint that the lights were out.

Colorado Seeks Industry Growth, Gov. Love Says

"Colorado is seeking industrial growth of the kind which has grown up around Stanford and MIT, Gov. John Love said here this morning.

Gov. Love was keynote speaker at the opening session of a two-day University - Industry Conference being held at the Broadmoor Hotel.

"The kind of educational institutions we have and can have plays a part in the growth of the state." Love told the more than 100 industrial, financial and educational leaders attending the conference.

The delegates are considering the effects of technological changes on the future developments of an industrial-scientific complex in the Rocky Mountain area.

The conference is being sponsored by the University of Colorado, the University of Denver and Colorado State University.

"The kind of growth we want is the kind you will be discussing in your seminars," Love said.

The governor pointed out that the electronics and other space industries seek educational institutions of quality and said that Colorado must work to increase the quality of its present colleges and universities.

He said that it was not until

(Turn to Page 4, Column 1)

Accident Report Put in Doubt by Boulder Ruling

The invalidation of a Boulder traffic ordinance requiring the immediate report of automobile accidents has put in doubt the validity of similar ordinances in other Colorado cities, according to the Rocky Mountain AAA Club.

In setting aside the Boulder ordinance last week, Boulder County Judge Horace B. Holmes said that the reporting of traffic accidents is a matter of statewide concern which is covered by state statute. The law gives motorists 24 hours to report an accident.

The AAA club said that Judge Holmes' ruling is a major victory for the cause of uniformity in traffic regulation. Motorists have long been plagued, contended the auto club, by municipal traffic ordinances that conflict with state laws.

Altho the Boulder county court's ruling applies specifically to the Boulder city ordinance, the AAA club contended that by implication the ruling applies to all other Colorado cities with ordinances requiring motorists to make immediate reports of automobile accidents.

The city of Boulder has announced its intention of appealing the ruling to the Colorado Supreme Court.

Favoring the state law over the Boulder-type ordinance, the AAA club said that Judge Holmes' ruling backs up a club stand that motorists involved in minor traffic accidents need not call the police to the scene of the accident.

Said the club: Needless congestion is caused when slightly damaged cars are left in the roadway until police can arrive at the accident scene.

Red Cosmonauts Enter Orbit of Wedded Bliss

By REINHOLD G. ENSZ

MOSCOW (AP)—Cosmonauts Valentina Tereshkova, 26, and Andrian Nikolayev, 34, were in a new kind of orbit today—wedded bliss.

They were married in a glittering wedding Sunday. Soviet chiefs used the occasion to drop hints the world's first cosmic couple may be going back into orbit around the earth.

The Kremlin chiefs left no doubt they want the blonde Valentina to have children. Among other reasons, they want to study any possible effects of space-traveling parents on children.

Premier Khrushchev introduced each of 21 toasts at the reception, attended by 300 guests including the Soviet Union's political, military, scientific, theatrical and literary great, and the other cosmonauts.

The wedding, at the flower-decked Palace of Marriages in downtown Moscow, was televised.

The reception given by the Kremlin started with a noon wedding breakfast and continued with champagne toasts long into the evening. The newlyweds left on a honeymoon before the last glasses were drained.

Defense Minister Rodio Malinovsky and Chief Air Marshal Konstantin Vershinin rushed up to the newlyweds as they entered the ballroom and presented them a girl doll with a pacifi-

(Turn to Page 4, Column 7)

Russians Again Stop U.S. Convoy En Route to Berlin

BERLIN (UPI) — The Soviets today blocked passage of a U. S. Army convoy bound for Berlin in a new harassment on the vital highway link connecting the isolated city with the West.

The Russians not only held up the convoy of 44 men in 12 vehicles but asserted they had the right to determine how convoys would be processed.

Soviet troops halted the convoy at their Marienborn checkpoint, on the East-West German border at the Western end of the 110-mile highway to Berlin.

The convoy was stopped at 9 a.m. (3 a.m., EST). It still was held at 1:30 p.m. (7:30 a.m., EST), an Army spokesman said.

Today's incident strengthened the belief held by Western officials here that last month's holdup of American and British convoys was not the miscalculation of subordinate Russian officers as Washington officials said it was.

As last month, the convoy was refused passage today be-

(Turn to Page 4, Column 9)

Politicians Keep Close Tab on Straws in Wind

By LARRY CSIRUS

WASHINGTON (AP) — Leaders of both political parties will keep close tabs on the scattered straws in the wind stirred up in Tuesday's elections.

Of major interest to Democrats: What, if any, is the extent of the so-called "backlash" of white resentment to Negro civil rights demands and activities in major Northern cities?

Republican leaders will be scanning the slim results to see what, if any, improvement the party has made in Dixie and the big cities.

At stake are the governorships of Kentucky and Mississippi; the mayor's office in such cities as Philadelphia, Boston, San Francisco, Memphis and Salt Lake City; hundreds of other municipal and state offices; and the state legislatures of New Jersey, Virginia, Kentucky and Mississippi.

Much of the attention will be focused on Philadelphia where Democratic Mayor James H. J. Tate seeks election to a full four-year term against Republican attorney James T. McDermott.

The city has been the scene of violence and unrest this year stemming from efforts of Negroes to win better jobs, housing and schools.

Both candidates picture themselves as liberal on racial issues.

President Kennedy carried Philadelphia by a whopping 331,000 in 1960. Most Republican leaders believe it was his showing in the large Northern cities that cost them the White House that year. They have made determined efforts since to beef

(Turn to Page 4, Column 3)

Negroes Stage More Marches In North, South

By United Press International

Negroes paraded in Connecticut and North Carolina during the weekend to protest racial customs. The Connecticut demonstrators engaged in a bare-knuckle brawl with police, and six were ordered to appear in court today on breach of peace charges.

Alabama Gov. George C. Wallace continued his campaign to win northern support for his segregationist views with appearances scheduled today at Harvard University.

The governor, who twice forced the use of federal troops to carry out court-ordered integration in his home state, currently is on a five-day tour of the North.

Wallace appeared Sunday on a television program with Vermont Gov. Philip H. Hoff and vowed to continue his battle against integration "within the law and within the courts."

The Connecticut demonstration erupted in a fist fight when about 30 picketing members of the Congress of Racial Equality (CORE) refused police orders to quit blocking traffic leaving the Yale - Dartmouth football game at New Haven.

One policeman was knocked to the pavement, another was punched in the face, and one of the pickets was hit on the head. The Negroes were protesting bad housing conditions in a predominantly Negro neighborhood.

Deaths of Viet Chiefs Deplored By U.S. Officials

By SPENCER DAVIS

WASHINGTON (AP) — The United States has told South Viet Nam's new revolutionary committee that the deaths of President Ngo Dinh Diem and his powerful brother, Ngo Dinh Nhu, while in custody were not only regrettable but could not be condoned, U.S. officials said today.

The U.S. Embassy in Saigon was instructed to inform the military junta headed by Gen. Duong Van Minh that the deaths of the brothers was looked upon here as an unhappy development at the start of their new regime.

The circumstances surrounding the deaths were still not clear, although the Saigon radio called them suicides.

A high government source repudiated an earlier suggestion that Diem and Nhu had harvested the results of their own misdoings.

No official word has been received from Saigon on the formation of a provisional government. Nor has there been a quest for U.S. recognition.

This meant that there would be a delay in the resumption of normal relations between the United States and the military regime in Saigon.

The revolutionary committee suspended the constitution but reportedly named Nguyen Ngoc Tho as acting prime minister. Tho, a Buddhist, had served as vice president under Diem and if the constitution had not been suspended, he would have automatically become president and chief of state.

Now, however, Tho is the acting prime minister of a government without a chief of state.

The U.S. 7th Fleet continued to keep units standing by to protect American civilians if the need should arise. There were no indications, however, of any new danger arising.

Preacher Hits Procedure for 'Mental Cases'

ALBUQUERQUE, N.M. (UPI) —At 4:30 p.m. today, the Rev. George Tobey Jr. of Albuquerque will have gone without food for six days and without water for about 54 hours.

The reverend is fasting to protest procedures used to commit persons to mental institutions, claiming there is a conspiracy among some judges, lawyers and psychiatrists to put people in the institutions for reasons other than mental illness.

He claimed child custody and property acquisition have been the reasons for some commitments.

Mme. Nhu Stays In Seclusion in Beverly Hills

By JOAN SWEENEY

BEVERLY HILLS, Calif. (UPI)—Mme. Ngo Dinh Nhu, first lady of the deposed South Viet Nam government, kept herself secluded in her eighth-floor hotel suite today and speculation grew that she would remain in this country indefinitely.

The U.S. State Department advised Mme. Nhu by telegram Sunday that her three children in South Viet Nam are safe. The children—aged 15, 11 and 4—were understood to have been in Dalat, a resort near Saigon, at the time of the uprising against the now - deposed regime.

A spokesman said Mme. Nhu had drafted a reply to the State Department, but declined to reveal its contents until sometime today because she wished to have the State Department advised of her message first.

The State Department had said it understood Mme. Nhu wanted the children to "proceed to Rome" where a third of the Ngo brothers, the archbishop of

(Turn to Page 4, Column 1)

South Viet Nam Resumes War Against Reds

By PETER ARNETT

SAIGON, Viet Nam (AP) — South Vietnamese forces resumed U.S.-supported military operations against Communist guerrillas today after the Reds apparently failed to capitalize on confusion resulting from the overthrow of President Ngo Dinh Diem.

U.S. military sources said the Communist Viet Cong appeared to have been caught unprepared by the swift coup.

Except for some attacks on hamlets and outposts in the southern Mekong Delta, there was no noticeable increase in Viet Cong activity during the 18-hour battle Friday and Satur-

(Turn to Page 4, Column 2)

Rescuers Drill Towards 11 Entombed Miners

By JOHN FIEHN

BROISTEDT, Germany (AP) —A huge drill bit its way today toward 11 more German miners found alive in a flooded iron mine a week after they had been give up for dead.

Officials hoped to reach the men by Wednesday.

The 11 were among 40 miners missing since a nearby dam broke Oct. 24 and flooded the mine. Eighty - six miners escaped, and three more were rescued Friday through a shaft bored by the same rig that went into operation again today.

Acting on leads from other miners, the mine management early Sunday had a narrow test shaft bored near the main pithead.

Miraculously the drilling hit a tiny air pocket 196 feet down where the 11 men were entombed.

Fired by this stroke of luck, test borings were begun about two miles away. Mining experts believed a huge air pocket may contain five or six miners there.

Rudolf Stein, the mine manager, said chances were extremely slim that any miners there would be alive.

After the 11 men were found, a microphone was lowered to them along with food, clothing, an electric cable and a light fixture.

The men reported they were in generally good condition. But they had been subsisting on water and reported their legs were swollen from too much liquid.

The men said their compartment is 15 feet long, 6 feet wide and 7½ feet high.

The Weather

(Issued by the U.S. Weather Bureau at Peterson Field)

WEATHER FORECASTS

PIKES PEAK REGION — Partly cloudy thru Tuesday. Snow flurries higher mountains this afternoon. Low tonight 30-35; high Tuesday near 60.

COLORADO — Partly cloudy tonight and Tuesday, scattered light snow northern mountains; no large temperature changes. Low tonight 10s to 20s in valleys, 15-25 mountains; highs Tuesday 50-65 southeast, 30s west and north, 40s mountains.

FIVE-DAY FORECAST FOR PIKES PEAK REGION (Tuesday thru Saturday) — Frequent temperature changes with occasional periods of snow mountains. Highs temperatures averaging 55-60, lows 25-30.

TEMPERATURES AT GAZETTE TELEGRAPH

Yesterday's hourly		Today's hourly	
1 p.m.	54	1 a.m.	33
2 p.m.	57	2 a.m.	32
3 p.m.	56	3 a.m.	31
4 p.m.	56	4 a.m.	31
5 p.m.	51	5 a.m.	30
6 p.m.	50	6 a.m.	33
7 p.m.	49	7 a.m.	38
8 p.m.	48	8 a.m.	44
9 p.m.	48	9 a.m.	49
10 p.m.	46	10 a.m.	52
11 p.m.	44	11 a.m.	55
Midnight	42	Noon	59

Maximum for 24 hours ended at noon today 59
Minimum for 24 hours ended at noon today 33

U.S. WEATHER BUREAU DATA PETERSON FIELD

Maximum for 24 hours ended at noon today 60
Minimum for 24 hours ended at noon today 34
Maximum a year ago 66
Minimum a year ago 35
Wind velocity at noon: 14 miles per hr.
Wind direction at noon: Northeast
Relative humidity at noon: 21 per cent
Sea level pressure at noon: 29.82 and falling
Precipitation for 24 hours ended at noon today 0
Precipitation for current month 0
Normal precipitation for current month ..... .60
Precipitation so far this year 12.74
Sunset tonight ..... 4:56 p.m.
Sunrise tomorrow ..... 6:30 a.m.

COLORADO TEMPERATURES

	High	Low		High	Low
Alamosa	58	35	Lamar	66	37
Craig	54	21	Leadville	44	21
Fort Collins	62	31	Pueblo	63	35
Grand Junc.	58	43	Trinidad	62	33

WEATHER ELSEWHERE

	High	Low		High	Low
Albany	44	31	Memphis	66	51
Albuquerque	57	28	Miami	84	73
Atlanta	69	51	Minneapolis	46	31
Bismarck	46	27	New Orleans	74	61
Boise	61	39	New York	50	41
Boston	48	36	Omaha	49	31
Buffalo	44	31	Phoenix	91	61
Chicago	48	31	Portland, Ore.	58	43
Cincinnati	54	37	Salt Lake City	54	34
Cleveland	50	31	San Diego	74	61
Dallas	74	51	San Francisco	63	52
Denver	58	31	Seattle	54	43
Des Moines	46	31	Spokane	52	31
Detroit	46	31	Washington, D.C.	54	41
Fort Worth	74	51	Wichita	58	37
Helena	46	27	Winnipeg	36	23
Honolulu	84	73	Yellowstone Park	46	21
Kansas City	54	37			
Los Angeles	74	58			

Heat of Earth's Interior May Produce Electricity

By JOHN KAMPS

WASHINGTON (AP) — Congressional committees have become intrigued with the idea of harnessing heat from the earth's fiery interior for the production of electric energy.

Hearings have been held, and more are planned, on bills to permit the leasing of federal lands in the west for commercial production of geothermal (which means earth-heat) power.

Some senators and representatives believe that some day there will be substantial generation of electricity by turbines driven with steam produced from the heating of water by volcanic rock deep in the earth.

A Senate interior subcommittee has held two hearings and plans a third on a bill sponsored by Sen. Alan Bible, D-Nev.

A House interior subcommittee conducted a hearing on a companion measure sponsored by its chairman, Rep. Walter S. Baring, D-Nev., who is inspecting geothermal operations abroad.

Reps. Compton I. White Jr., D-Idaho, and Laurence J. Burton, R-Utah, accompanied Baring on the tour, which includes Italy and Iceland.

Scientists testified at the hearings that chemicals and minerals probably could be extracted along with the combined steam and water from the fissures of the earth.

This caused the Senate subcommittee to announce last week another hearing would be held to get the views of industries about distribution of the chemicals and minerals.

The chairman of the Senate group, Sen. Ernest Gruening, D-Alaska, said the hearings so far have "established the fact that

(Turn to Page 4, Column 4)

INDEX

Amusements	16
Classified	17-19
Comics	11
Editorial	5
Local News	13
Markets	14-15
News Briefs	4
Radio & TV Logs	7
Society	6-7
Sports	8-10
Vital Statistics	15
Weather Map	4

Kaufman's 67th anniversary pre-Christmas Sale!

CHRISTMAS SHOP NOW AND SAVE 20% TO 50%...PLUS S&H GREEN STAMPS

TUESDAY DOUBLE S&H GREEN STAMPS

Sounds too good to be true, but it isn't! Tuesday you will receive DOUBLE the quantity of S&H Green Stamps on every purchase. Not on just the items advertised on this page . . . but every item in the store. Shop every department for fabulous savings and DOUBLE THE AMOUNT OF S&H GREEN STAMPS.

Not 99 — But 198

Fur Lined

BOOTS

reg. to 12.99

9.97

you get 198 Green Stamps Tues.

A tremendous group of boots from our regular stock. Choose high, mid or low top. Beiges, otter tans or black leather uppers. Ideal at the 50 yard line . . . before or after skiing or for gifts. Sizes 5 to 10, N and M widths.

Shoes Street Floor

Not 290 — But 580

Winter Coats

reg. to 59.98

$29

you get 580 Green Stamps Tues.

Untrimmed coats of luxurious fabrics such as polished wool fleece, basket weave wools, wool plush and other . . . all beautifully styled and hand detailed by one of California's finest makers. 6-18.

Coats Second Floor

Not 48 — But 96

Not 48 But 96

Furry Fabric

Leopards

reg. 5.99 to 7.99

4.88

you get 96 Green Stamps Tues.

Delightfully inhibited in their bogus beauty are these pillboxes, berets, turbans, cloches and brims . . . this is a must for every fashion minded woman's wardrobe.

Hat Bar Street Floor

Not 19 — But 38

Gloves

reg. $3-$4

1.99

you get 38 Green Stamps Tues.

Famous make gloves of nylon or cotton in white, black, beige or brown. Assorted lengths and styles.

Gloves Street Floor

Not 79 — But 158

Casual Dresses

reg. $11 to $13

7.99

you get 158 Green Stamps Tues.

A beautiful group of daytime dresses in arnel triacetate jersey, challis prints and dacron polyester and cotton blends. All in glorious colors. Sizes 10-20 and 12½-24½.

Budget Dresses Second Floor

Not 220 — But 440

Formals

reg. $35-$65

$22

you get 440 Green Stamps Tues.

The nicest way to start the holiday season, we think, is with a wonderful windfall of savings on new formals and cocktail dresses in exciting styles, fabrics and colors. Sizes 5-15 and 6-20.

27 Shop Second Floor

Not 39 — But 79

Handbags

reg. 5.99

3.99 plus tax

you get 79 Green Stamps Tues.

New assortment of beautiful fall handbags in the most wanted styles and colors. Wide selection of fabrics.

Handbags Street Floor

Not 9 — But 18

Holiday Jewelry

reg. $2-$5

99¢ plus tax

you get 18 Green Stamps Tues.

Gold, silver, fashion beads, pearls. Matched sets of necklace and earrings or pins and earrings. Bracelets. Tailored or dressy styles. Buy now for Christmas Gifts.

Jewelry Street Floor

Not 39 — But 78

Men's Sport Shirts

reg. $5-$6.95

3.99

you get 78 Green Stamps Tues.

Nationally advertised brands, long sleeve style. Ivy button down or open collar styles. Tapered fit. Plain and patterns in light to dark colors. S, M, L, XL.

Men's Shop Street Floor

Not 69 — But 138

Men's Wool Shirts

reg. 10.95

5.99

you get 138 Green Stamps Tues.

Quality tailored fine wool and nylon blend shirts. Hand washable. Plaids and checks. Sizes S, M, L, XL.

Men's Shop Street Floor

Not 79 — But 158

Sweaters & Skirts

reg. $13

7.99

you get 158 Green Stamps Tues.

Fine skirts in straight or pleated styles. Sweaters to mix or match in mohair, fur blends, wools. Bulky and flat knits.

Better Sportswear Second Floor

Not 99 — But 198

Fashion Watches

reg. to $19.98

9.90 plus tax

you get 198 Green Stamps Tuesday

Fine quality watches to give or to own. The variety consists of ladies' strap watches, bracelet watches, bangles, pendants, fob, ring and fashion color watches. Also men's wafer thin dress and service watches with leather or expansion bands. All watches with imported Swiss movements. A written service policy with each watch.

Jewelry Street Floor

Not 27 — But 54

Gift Hosiery

reg. $1.15

89¢ pr.

2.79 box

you get 54 Green Stamps

Fine seamless hosiery by Belle de Paris gift boxed for Christmas giving, with a bonus pair of stockings in every box (4 pr. per box). Plain weave or microfilm in beige, med. beige, toast, cinnamon, grey and graphite.

Street Floor

Not 88 — But 176

Gift Robes

reg. $13

8.88

you get 176 Green Stamps Tuesday

Famous Brand Quilt robes in candy stripe. Yoke neck. 8-20.

Silhouette Shop Second Floor

Not 6 — But 12

Nylon Briefs

reg. $1

69¢ 3 for $2

you get 12 Green Stamps Tuesday

Some tailored, some lace trimmed. 5, 6, 7, 8 White & assorted colors.

Lingerie Street Floor

Not 19 — But 38

Famous Bras

reg. $3.95

1.99

you get 38 Green Stamps Tuesday

A very famous lingerie maker. Assorted colors of white, beige, orchid. 32-38. A B C cup.

Silhouette Shop Second Floor

Not 103 — But 206

Girls Ski Jackets

reg. $13-$16

10.39

you get 206 Green Stamps Tuesday

A gay assortment of warm jackets & ski parkas for girls. Sizes 7-14 Nylon quilt, reversible corduroy & plaids. Red, loden, royal, camel & green.

Youth Center Second Floor

Not 89 — But 178

Hair Dryers

reg. $14.99

8.99 plus tax

you get 178 Green Stamps Tuesday

Hair & nail dryer. Comfortable extra large bouffant bonnet. Mute position switch, whisper quiet motor. 1 year guarantee.

Cosmetics Street Floor

GREAT SAVINGS PLUS DOUBLE GREEN STAMPS

Rubber Bands Big Business In Akron, O.

AKRON, Ohio (UPI) — Rubber bands may be small—but they are "big" business.

Item: Last year more than 16 billion rubber bands were produced in the United States. That's nearly 90 rubber bands for each person in this country.

Item: To produce this mountain of bands, more than 15 million pounds of rubber were used.

The big reason behind the spiraling sales of rubber bands is that they no longer are limited to office use.

Today they have a thousand-and-one uses in homes and schools, in industry and agriculture. For instance, "turkey bands" are employed by processors to hold turkey legs tightly so the birds will be compact and easy to handle on the packing line.

A king-sized version of the small rubber band has been developed for industry as an effective way of holding lightweight cartons together.

One unique use is found in the lobster industry. So that lobsters selected for market can be handled safely (and not claw their neighbors), strong rubber bands are snapped over their pincers.

Colorful bands are used by growers to hold celery, asparagus and other vegetables in neat units; tiny circular bands are employed by orthodontists to hold braces in place; colored bands are used widely by electronics manufacturers to hold parts and sub-assemblies together; freezerbands are used by housewives to fasten frozen food storage bags and containers; special bands are used by toy makers to propel airplanes and other toys; bands are wrapped around newspapers to make home deliveries easier, and garment and shoe manufacturers use them to keep cut-out parts secure until they are ready to be used.

For many years rubber band manufacturers used natural rubber exclusively in the production of bands. Now a new synthetic rubber made from isoprene, a petroleum derivative, is getting a growing share of the market.

This revolutionary rubber, which has the same molecular configuration as natural rubber, has certain advantages over natural rubber, according to the Goodyear Chemical division, which produces polyisoprene rubber called "Natsyn."

"This synthetic rubber requires less mixing time than natural, and it extrudes faster," said Robert E. Workman, general manager of Goodyear Chemical.

Statistics Improved With Triplet Births

ALLIANCE, Ohio (AP) —Hospital administrator Robert Carey told the board of trustees at their regular monthly meeting that births at Alliance City Hospital had been running lower this year than in the corresponding periods in 1961 and 1962.

A few hours later the statistics were somewhat improved when the hospital recorded the birth of triplets for the first time in history. Three girls were born to Mr. and Mrs. Melvin Culler of Beloit, Ohio.

For Want Ads, Dial — 632-4641

GAZETTE-TELEGRAPH
Your Freedom Newspaper
Published afternoons Monday thru Friday, mornings Saturday and Sunday, by Freedom Newspapers, Inc. 30 South Prospect, Phone 632-4641. Second class postage paid at Colorado Springs, Colorado.
SUBSCRIPTION RATES
Delivered by Junior Merchants in Colorado Springs and Suburbs, Daily and Sunday per week 35c. All other by Carriers $1.50 per month. Suburban by mail, Daily and Sunday $1.25 per month. Daily only $1.00 per month. All other by mail in Colorado, Daily and Sunday, $1.50 per month. Sunday only 65c per month. Outside Colorado, by mail, Daily and Sunday, $2.00 per month. Sunday only 65c per month.

Gazette Telegraph Missing? Dial 632-4641 before 8 p.m. weekdays. 2 p.m. week-ends.

Kaufman's 67th anniversary pre-Christmas Sale!

CHRISTMAS SHOP NOW AND SAVE 20% TO 50%...PLUS S&H GREEN STAMPS

TUESDAY DOUBLE S&H GREEN STAMPS

Sounds too good to be true, but it isn't! Tuesday you will receive DOUBLE the quantity of S&H Green Stamps on every purchase. Not on just the items advertised on this page . . . but every item in the store. Shop every department for fabulous savings and DOUBLE THE AMOUNT OF S&H GREEN STAMPS.

Not 99 But 198

Fur Lined

BOOTS

reg. to 12.99

9.97

you get 198 Green Stamps Tues.

A tremendous group of boots from our regular stock. Choose high, mid or low top. Beiges, otter tans or black leather uppers. Ideal at the 50 yard line . . . before or after skiing or for gifts. Sizes 5 to 10, N and M widths.

Shoes Street Floor

Not 290 But 580

Winter Coats

reg. to 59.98

$29

you get 580 Green Stamps Tues.

Untrimmed coats of luxurious fabrics such as polished wool fleece, basket weave wools, wool plush and other . . . all beautifully styled and hand detailed by one of California's finest makers. 6-18.

Coats Second Floor

Not 48 But 96

Furry Fabric

Leopards

reg. 5.99 to 7.99

4.88

you get 96 Green Stamps Tues.

Delightfully inhibited in their bogus beauty are these pillboxes, berets, turbans, cloches and brims . . . this is a must for every fashion minded woman's wardrobe.

Hat Bar Street Floor

Not 19 But 38

Gloves

reg. $3-$4

1.99

you get 38 Green Stamps Tues.

Famous make gloves of nylon or cotton in white, black, beige or brown. Assorted lengths and styles.

Gloves Street Floor

Not 79 But 158

Casual Dresses

reg. $11 to $13

7.99

you get 158 Green Stamps Tues.

A beautiful group of daytime dresses in arnel triacetate jersey, challis prints and dacron polyester and cotton blends. All in glorious colors. Sizes 10-20 and 12½-24½.

Budget Dresses Second Floor

Not 220 But 440

Formals

reg. $35-$65

$22

you get 440 Green Stamps Tues.

The nicest way to start the holiday season, we think, is with a wonderful windfall of savings on new formals and cocktail dresses in exciting styles, fabrics and colors. Sizes 5-15 and 6-20.

27 Shop Second Floor

Not 39 But 79

Handbags

reg. 5.99

3.99 plus tax

you get 79 Green Stamps Tues.

New assortment of beautiful fall handbags in the most wanted styles and colors. Wide selection of fabrics.

Handbags Street Floor

Not 9 But 18

Holiday Jewelry

reg. $2-$5

99¢ plus tax

you get 18 Green Stamps Tues.

Gold, silver, fashion beads, pearls. Matched sets of necklace and earrings or pins and earrings. Bracelets. Tailored or dressy styles. Buy now for Christmas Gifts.

Jewelry Street Floor

Not 39 But 78

Men's Sport Shirts

reg. $5-$6.95

3.99

you get 78 Green Stamps Tues.

Nationally advertised brands; long sleeve style. Ivy button down or open collar styles. Tapered fit. Plain and patterns in light to dark colors. S, M, L, XL.

Men's Shop Street Floor

Not 69 But 138

Men's Wool Shirts

reg. 10.95

5.99

you get 138 Green Stamps Tues.

Quality tailored fine wool and nylon blend shirts. Hand washable. Plaids and checks. Sizes S, M, L, XL.

Men's Shop Street Floor

Not 79 But 158

Sweaters & Skirts

reg. $13

7.99

you get 158 Green Stamps Tues.

Fine skirts in straight or pleated styles. Sweaters to mix or match in mohair, fur blends, wools. Bulky and flat knits.

Better Sportswear Second Floor

Not 99 But 198

Fashion Watches

reg. to $19.98

9.90 plus tax

you get 198 Green Stamps Tuesday

Fine quality watches to give or to own. The variety consists of ladies' strap watches, bracelet watches, bangles, pendants, fob, ring and fashion color watches. Also men's water thin dress and service watches with leather or expansion bands. All watches with imported Swiss movements. A written service policy with each watch.

Jewelry Street Floor

Not 27 But 54

Gift Hosiery

reg. $1.15

89¢ pr.

2.79 box

you get 54 Green Stamps

Fine seamless hosiery by Belle de Paris gift boxed for Christmas giving, with a bonus pair of stockings in every box (4 pr. per box). Plain weave or microfilm in beige, med. beige, toast, cinnamon, grey and graphite.

Street Floor

Not 88 But 176

Gift Robes

reg. $13

8.88

you get 176 Green Stamps Tuesday

Famous Brand Quilt robes in candy stripe. Yoke neck. 8-20.

Silhouette Shop Second Floor

Not 6 But 12

Nylon Briefs

reg. $1

69¢ 3 for $2

you get 12 Green Stamps Tuesday

Some tailored, some lace trimmed. 5, 6, 7, 8 White & assorted colors.

Lingerie Street Floor

Not 19 But 38

Famous Bras

reg. $3.95

1.99

you get 38 Green Stamps Tuesday

A very famous lingerie maker. Assorted colors of white, beige, orchid. 32-38. A B C cup.

Silhouette Shop Second Floor

Not 103 But 206

Girls Ski Jackets

reg. $13-$16

10.39

you get 206 Green Stamps Tuesday

A gay assortment of warm jackets & ski parkas for girls. Sizes 7-14 Nylon quilt, reversible corduroy & plaids. Red, loden, royal, camel & green.

Youth Center Second Floor

Not 89 But 178

Hair Dryers

reg. $14.99

8.99 plus tax

you get 178 Green Stamps Tuesday

Hair & nail dryer. Comfortable extra large bouffant bonnet. Mute position switch, whisper quiet motor. 1 year guarantee.

Cosmetics Street Floor

GREAT SAVINGS PLUS DOUBLE GREEN STAMPS

Rubber Bands Big Business In Akron, O.

AKRON, Ohio (UPI) — Rubber bands may be small—but they are "big" business.

Item: Last year more than 16 billion rubber bands were produced in the United States. That's nearly 90 rubber bands for each person in this country.

Item: To produce this mountain of bands, more than 15 million pounds of rubber were used.

The big reason behind the spiraling sales of rubber bands is that they no longer are limited to office use.

Today they have a thousand-and-one uses in homes and schools, in industry and agriculture. For instance, "turkey bands" are employed by processors to hold turkey legs tightly so the birds will be compact and easy to handle on the packing line.

A king-sized version of the small rubber band has been developed for industry as an effective way of holding lightweight cartons together.

One unique use is found in the lobster industry. So that lobsters selected for market can be handled safely (and not claw their neighbors), strong rubber bands are snapped over their pincers.

Colorful bands are used by growers to hold celery, asparagus and other vegetables in neat units; tiny circular bands are employed by orthodontists to hold braces in place; colored bands are used widely by electronics manufacturers to hold parts and sub-assemblies together; freezerbands are used by housewives to fasten frozen food storage bags and containers; special bands are used by toy makers to propel airplanes and other toys; bands are wrapped around newspapers to make home deliveries easier, and garment and shoe manufacturers use them to keep cut-out parts secure until they are ready to be used.

For many years rubber band manufacturers used natural rubber exclusively in the production of bands. Now a new synthetic rubber made from isoprene, a petroleum derivative, is getting a growing share of the market.

This revolutionary rubber, which has the same molecular configuration as natural rubber, has certain advantages over natural rubber, according to the Goodyear Chemical division, which produces polyisoprene rubber called "Natsyn."

"This synthetic rubber requires less mixing time than natural, and it extrudes faster," said Robert E. Workman, general manager of Goodyear Chemical.

Statistics Improved With Triplet Births

ALLIANCE, Ohio (AP) —Hospital administrator Robert Carey told the board of trustees at their regular monthly meeting that births at Alliance City Hospital had been running lower this year than in the corresponding periods in 1961 and 1962.

A few hours later the statistics were somewhat improved when the hospital recorded the birth of triplets for the first time in history. Three girls were born to Mr. and Mrs. Melvin Culler of Beloit, Ohio.

For Want Ads, Dial — 632-4641

GAZETTE TELEGRAPH
Your Freedom Newspaper
Published afternoons Monday thru Friday, mornings Saturday and Sunday, by Freedom Newspapers, Inc. 30 South Prospect, Phone 632-4641. Second class postage paid at Colorado Springs, Colorado.
SUBSCRIPTION RATES
Delivered by Junior Merchants in Colorado Springs and Suburbs, Daily and Sunday per week 35c. All other by Carriers $1.50 per month. Suburban by mail, Daily and Sunday $1.25 per month. Daily only $1.00 per month. All other by mail in Colorado, Daily and Sunday, $1.50 per month. Sunday only 65c per month. Outside Colorado, by mail, Daily and Sunday, $2.00 per month. Sunday only 65c per month.

Gazette Telegraph Missing? Dial 632-4641 before 8 p.m. weekdays. 2 p.m. week-ends.

HAMBURG — German miners will get pensions earlier.

New Trees Doing Fine on East Plains

FORT COLLINS (AP)—Trees planted on the eastern plains of Colorado last spring proved a hardy breed.

A. L. Keck, district forester with the Colorado State Forest Service, said Friday a check of various areas showed a survival rate of anywhere from 70 to 100 per cent, despite drought conditions.

"I would have considered 50 per cent survival extremely good for this year," Keck said.

The first President to deliver his inaugural address without using notes was Franklin Pierce in 1863.

STOP ANNOYING NOISES AND WASTING WATER
GET THE GENUINE WATER MASTER
America's Largest Selling TOILET TANK BALL
The efficient Water Master instantly stops the flow of water after each flushing.
75c AT HARDWARE STORES

The Neighbors

By George Clark

"Harvey! Did ALL of the slide pictures you took of me at the beach turn out like THIS?"

HOW TO KEEP WELL

By DR. THEODORE R. VAN DELLEN

To the limit of space, questions pertaining to the prevention of disease will be answered. Personal replies will be made when return stamped envelope is enclosed. Telephone inquiries not accepted. Dr. Van Dellen will not make diagnosis or prescribe for individual diseases.

(© 1963: by the Chicago Tribune)

DANDY OR DENGUE FEVER

We have not written on dengue fever for a long time. The disease now is rare in this country, but tecently four cases were reported from Michigan. All were members of a Jamaican family who were visiting friends in that state.

According to the morbidity and mortality weekly report, put out by HEW, an epidemic of dengue fever was in progress in Jamaica when these people left their island. Over a four month period preceding August 3, 1963, 80 cases occurred. Our visitors had been exposed and one developed symptoms on the second day after arrival. The others became sick a week later. The airplane brings us all closer together and we can expect strange and exotic diseases from now on.

Dengue is best described as a super-influenza. The causative virus is transmitted to man via the Aedes Aegypti mosquito the same critter implicated in yellow fever. These insects prefer "summer like" temperature such as occurs in the tropics. The victim's temperature rises; it may go as high as 105 F. There is a sense of chilliness but not a definite shaking chill. Fatigue and headache are marked, as in influenza.

But the excruciating pain in the back and various joints, bones, and muscles is one of the most disagreeable features of dengue. This has led to the various nicknames for the disease. The most descriptive is "break - bone fever." "Dandy fever" is another good one, because of stiffness of the joints, the sufferer walks with a mincing gait.

On the second or third day, a fleeting red rash appears that looks like a diffuse blush. A more definite eruption crops out a few days later; it lasts three or more days, and frequently itches as it fades.

The temperature subsides gradually but on the fourth or fifth day may shoot up again. This final bout of fever may cause more discomfort than anything else. There is no treatment for dengue except aspirin but virtually everyone recovers by the end of a week.

Dr. Van Dellen will answer questions on medical topics if stamped, self - addressed envelope accompanies request.

Blood Is The Same

Mrs. R. G. writes: Is there any difference in the blood of white and colored people?

Reply

No. There is a hereditary type of anemia (sickle cell) that occurs only in the colored race but this has nothing to do with the basic ingredients in the blood. Send stamped, self - addressed envelope for our leaflet that gives some information on sickle cell anemia.

Switching A Southpaw

R. M. writes: If a lefthanded child is switched by his parents to the right hand, will this change cause insanity in later years?

Reply

Not insanity, but it may affect other faculties such as reading.

Hospital Staph

L. S. writes: Do staph infections occur in clean hospitals?

Reply

L. S. writes: Do staph infections occur in clean hospitals?

Reply

Yes, because the hospital cannot keep out new patients or visitors who harbor staphyloccal organisms in the nose, throat, or elsewhere in the body.

Renal Stones

M. H. writes: Is kidney stone in a 22-year-old man rare? My son developed one after being away at college 4 years.

Reply

Not rare but it does occur — even in children and newborns.

Today's Health Hint

Disease can kill at any age.

Goldwater Says Welch Center Of Controversy

By WALTER R. MEARS

WASHINGTON (AP) — Sen. Barry Goldwater says he has no intention of denouncing members of the John Birch Society—as long as what they do and say is "temperate and in keeping with the decency called for in American politics."

But the Arizona Republican doesn't put the society's founder, Robert Welch, in that category.

Goldwater said he long ago took issue with Welch—who has called former President Dwight D. Eisenhower a traitor and the late John Foster Dulles a Communist.

"The argument, in my opinion, against the Birch Society centers on Mr. Welch..." Goldwater said.

The conservative senator spelled out his views on the right-wing society in a letter to Thomas M. Storke, editor and publisher of the Santa Barbara, Calif., News-Press.

Storke won a Pulitzer Prize in 1962 for editorials "calling public attention to the efforts of the semi-secret John Birch Society to wage a campaign of hate and vilification in Santa Barbara."

The California publisher wrote Goldwater Aug. 15 asking where the senator stands on "principal tenets of the society which have been laid down by Welch himself."

In his Oct. 21 reply, made public today, Goldwater said he does not agree with the society's call for impeachment of Chief Justice Earl Warren, elimination of the income tax and U.S. withdrawal from the United Nations.

"I have followed your campaign against Mr. Welch," Goldwater wrote, "and I would like to inform you that I had openly expressed my disagreement with that gentleman quite some time before you took up the cudgels."

The senator said "if you start denouncing organizations whose leaders have made comments or adopted principles or taken actions with which you do not agree, you would be surprised at how few you could wholly accept."

He added:

"Let's not berate the constitutional rights of Americans to say anything as long as it doesn't lead to the overthrow of our government. Let's disagree with them where we do, but let's not by association intimidate anyone from saying what he thinks."

Goldwater has said the society is not a power in U.S. politics anyhow.

ARREST "DOPE PEDDLERS"

VOGHERA, Italy (UPI)—Narcotics squad officers said Friday night they took into custody three men who had agreed to sell 6.6 pounds of cocaine to a plainclothes officer for $24,000.

When the officer showed up for the sale, police said the men handed him three sacks of a white powder which a laboratory analysis showed was bicarbonate of soda. The three men then were charged with attempted fraud.

CHARGED TO RELATIVES

SYRACUSE, N.Y. (UPI)—Police today sought an unknown suitor for charging 45 bouquets of flowers to the relatives of the 19-year-old girl in nearby Solvay who received the flowers Sunday.

Fun in the Sun

August or January the sun can be your friend or foe. Guildcraft outdoor glasses are the finest and their styling is the newest. McCaffey's, 26 E. Bijou, 634-1677. Adv.

Hard of Hearing? NEED HELP?
EYEGLASSES
BEHIND-THE-EAR
"POWER" MODELS
Call Your Certified Hearing Aid Audiologist
Ernest J. Tryba
The Hearing Aid Center
Acousticon Hearing Service
520 NORTH TEJON
Phone: 634-6784

ALWAYS ASK FOR Smirnoff
IT LEAVES YOU BREATHLESS
NO WONDER IT'S THE WORLD'S LARGEST SELLING VODKA
80 AND 100 PROOF. DISTILLED FROM GRAIN. ©1963 PIERRE SMIRNOFF FILS / DIV. OF HEUBLEIN / HARTFORD, CONN.

FLOOR CARE PRODUCTS
Residential or Commercial
• WAXES • DEWAXERS
• RUG SHAMPOO
• MATTING • OVEN CLEANER
Boyko Institutional Supply Co.
415 E. Cucharras 632-6674
Equipment Rental

PERFECT FOR HOME OR OFFICE
BAYLOR® TAPE RECORDER
COMPLETE! $49.95 no money down
Top quality performance... all the features of recorders costing twice as much. Electric recorder that is easily portable... 4" hi fi speaker, 2 speeds — 3¾, 7½.
INCLUDES:
• Sensitive microphone • One 5" take-up reel
• 600 feet of tape • Spare driving belt
Open Tonight 'Till 8:30
Open an account today
28 North Tejon Street
ZALE'S JEWELERS

You Can't Buy OUR Suits "Off the Rack"...
because they are CUSTOM TAILORED!
French Shriner Shoes
Military Uniforms
Men's Accessories
Earl Thornton
Second Floor Over Chief Theatre

TODAY THE BEST ADDITIVES MAKE THE BEST GASOLINES

"O. K., SKELLY MAN, WHY SHOULD I SWITCH TO YOUR GASOLINE?"

A quick one-word answer is: "Keotane." Keotane® is the additive Skelly developed to attack, head-on, one of the main causes of engine trouble—excess carbon. Carbon steals gasoline. It robs your engine of pep and power. Keotane was developed specifically to help prevent carbon build-up *as you drive*. We know of no other additive like it. In fact, Keotane is so different that Skelly has been granted U. S. Patent No. 2,878,109 covering its use.

Your next question might be, "How can Skelly Keotane Gasoline be different from other major brands from the same pipeline?" The answer is that Keotane is added to Skelly premium gasoline AFTER the gasoline comes *out* of the pipeline, and before it goes to Skelly stations.

Will it pay you to switch to Skelly Keotane Gasoline? Look at it this way. If Keotane can keep your engine cleaner inside... if it can help prevent excess carbon deposits that **steal your gas and waste your power**... shouldn't you find it out?

Try just 3 tankfuls. Check your mileage before and after switching to Keotane. See how your car idles. Note how fast it **starts.** Then decide for yourself.

How can you lose? If you see no improvement in power, mileage, pick-up, starting, you haven't lost a thing, because Skelly Keotane Gasoline costs no more than other major premium brands *without* Keotane.

But if you do get better performance, you'll know that, today, the best additives *do* make the best gasolines. And we think you will be convinced—as we are—that today's best additive, by far, is Keotane.

Only Skelly has Keotane.
...so different its use is patented* by Skelly
*U. S. Patent No. 2,878,109

SKELLY

Again Skelly says: "You Start or We Pay." Yes, Skelly pays up to $2 on each service call to get your engine started this winter when you have your Skelly Dealer winterize your car these 5 ways: 1. Fill your tank with fast-starting Skelly Keotane or Skelly Regular Gasoline. 2. Drain and refill your crankcase with Skelly Supreme or Skelly Tagolene HD Motor Oil for winter. 3. Test anti-freeze and protect for low temperature in area. 4. Test your battery for reliable winter starting power. 5. Check your transmission and differential. Then if your engine fails to start anytime up to April 1, 1964, Skelly will pay you up to $2 on each service call to get your engine started (see directions on Bonded Starting Certificate) and send you a new certificate, too! See your Skelly Dealer—protect yourself now!

SKELLY

©1963, Skelly Oil Company

SOUND FINANCING
In building or buying a home, the right kind of financing is an important part of the project. FIRST FEDERAL'S low-cost home loans work to your advantage, and are based on your income.
5¾% INTEREST ON NEW HOMES
• VA, FHA and CONVENTIONAL HOME LOANS •
FIRST FEDERAL
Savings & Loan Association
421 North Tejon Phone: 473-2341
• Resources Now Over $20,000,000 • 4½% Dividends on Insured Savings

Hallmark

DON'T GET CAUGHT NAPPING...
Shop Early and get
FREE IMPRINTING
DON'T WAIT
Offer Ends November 16th
SHEWMAKER'S
• CAMERA SHOP •
30 N. Tejon
Phone 636-1696

HAMBURG — German miners will get pensions earlier.

STOP ANNOYING NOISES AND WASTING WATER
GET THE GENUINE WATER MASTER
America's Largest Selling TOILET TANK BALL
The efficient Water Master instantly stops the flow of water after each flushing.
75c AT HARDWARE STORES

New Trees Doing Fine on East Plains

FORT COLLINS (AP)—Trees planted on the eastern plains of Colorado last spring proved a hardy breed.

A. L. Keck, district forester with the Colorado State Forest Service, said Friday a check of various areas showed a survival rate of anywhere from 70 to 100 per cent, despite drought conditions.

"I would have considered 50 per cent survival extremely good for this year," Keck said.

The first President to deliver his inaugural address without using notes was Franklin Pierce in 1863.

The Neighbors

By George Clark

"Harvey! Did ALL of the slide pictures you took of me at the beach turn out like THIS?"

Goldwater Says Welch Center Of Controversy

By WALTER R. MEARS

WASHINGTON (AP) — Sen. Barry Goldwater says he has no intention of denouncing members of the John Birch Society—as long as what they do and say is "temperate and in keeping with the decency called for in American politics."

But the Arizona Republican doesn't put the society's founder, Robert Welch, in that category.

Goldwater said he long ago took issue with Welch—who has called former President Dwight D. Eisenhower a traitor and the late John Foster Dulles a Communist.

"The argument, in my opinion, against the Birch Society centers on Mr. Welch..." Goldwater said.

The conservative senator spelled out his views on the right-wing society in a letter to Thomas M. Storke, editor and publisher of the Santa Barbara, Calif., News-Press.

Storke won a Pulitzer Prize in 1962 for editorials "calling public attention to the efforts of the semi-secret John Birch Society to wage a campaign of hate and vilification in Santa Barbara."

The California publisher wrote Goldwater Aug. 15 asking where the senator stands on "principal tenets of the society which have been laid down by Welch himself."

In his Oct. 21 reply, made public today, Goldwater said he does not agree with the society's call for impeachment of Chief Justice Earl Warren, elimination of the income tax and U.S. withdrawal from the United Nations.

"I have followed your campaign against Mr. Welch," Goldwater wrote, "and I would like to inform you that I had openly expressed my disagreement with that gentleman quite some time before you took up the cudgels."

The senator said "if you start denouncing organizations whose leaders have made comments or adopted principles or taken actions with which you do not agree, you would be surprised at how few you could wholly accept."

He added:

"Let's not berate the constitutional rights of Americans to say anything as long as it doesn't lead to the overthrow of our government. Let's disagree with them where we do, but let's not by association intimidate anyone from saying what he thinks."

Goldwater has said the society is not a power in U.S. politics anyhow.

ARREST "DOPE PEDDLERS"

VOGHERA, Italy (UPI)—Narcotics squad officers said Friday night they took into custody three men who had agreed to sell 6.6 pounds of cocaine to a plainclothes officer for $24,000.

When the officer showed up for the sale, police said the men handed him three sacks of a white powder which a laboratory analysis showed was bicarbonate of soda. The three men then were charged with attempted fraud.

CHARGED TO RELATIVES

SYRACUSE, N.Y. (UPI)—Police today sought an unknown suitor for charging 45 bouquets of flowers to the relatives of the 19-year-old girl in nearby Solvay who received the flowers Sunday.

Fun in the Sun

August or January the sun can be your friend or foe. Guildcraft outdoor glasses are the finest and their styling is the newest. McCaffey's, 26 E. Bijou, 634-1677. Adv.

Hard of Hearing?
NEED HELP?
EYEGLASSES
BEHIND-THE-EAR
"POWER" MODELS
Call Your Certified Hearing Aid Audiologist
Ernest J. Tryba
The Hearing Aid Center
Acousticon Hearing Service
520 NORTH TEJON
Phone: 634-6784

ALWAYS ASK FOR Smirnoff®
IT LEAVES YOU BREATHLESS
NO WONDER IT'S THE WORLD'S LARGEST SELLING VODKA
80 AND 100 PROOF. DISTILLED FROM GRAIN. ©1963 PIERRE SMIRNOFF FILS DIV. OF HEUBLEIN, HARTFORD, CONN.

HOW TO KEEP WELL

By DR. THEODORE R. VAN DELLEN

To the limit of space, questions pertaining to the prevention of disease will be answered. Personal replies will be made when return stamped envelope is enclosed. Telephone inquiries not accepted. Dr. Van Dellen will not make diagnosis or prescribe for individual diseases.

(© 1963: by the Chicago Tribune)

DANDY OR DENGUE FEVER

We have not written on dengue fever for a long time. The disease now is rare in this country, but tecently four cases were reported from Michigan. All were members of a Jamaican family who were visiting friends in that state.

According to the morbidity and mortality weekly report, put out by HEW, an epidemic of dengue fever was in progress in Jamaica when these people left their island. Over a four month period preceding August 3, 1963, 80 cases occurred. Our visitors had been exposed and one developed symptoms on the second day after arrival. The others became sick a week later. The airplane brings us all closer together and we can expect strange and exotic diseases from now on.

Dengue is best described as a super-influenza. The causative virus is transmitted to man via the Aedes Aegypti mosquito the same critter implicated in yellow fever. These insects prefer "summer like" temperature such as occurs in the tropics. The victim's temperature rises; it may go as high as 105 F. There is a sense of chilliness but not a definite shaking chill. Fatigue and headache are marked, as in influenza.

But the excruciating pain in the back and various joints, bones, and muscles is one of the most disagreeable features of dengue. This has led to the various nicknames for the disease. The most descriptive is "break - bone fever." "Dandy fever" is another good one, because of stiffness of the joints, the sufferer walks with a mincing gait.

On the second or third day, a fleeting red rash appears that looks like a diffuse blush. A more definite eruption crops out a few days later; it lasts three or more days, and frequently itches as it fades.

The temperature subsides gradually but on the fourth or fifth day may shoot up again. This final bout of fever may cause more discomfort than anything else. There is no treatment for dengue except aspirin but virtually everyone recovers by the end of a week.

Dr. Van Dellen will answer questions on medical topics if stamped, self - addressed envelope accompanies request.

Blood Is The Same

Mrs. R. G. writes: Is there any difference in the blood of white and colored people?

Reply

No. There is a hereditary type of anemia (sickle cell) that occurs only in the colored race but this has nothing to do with the basic ingredients in the blood. Send stamped, self - addressed envelope for our leaflet that gives some information on sickle cell anemia.

Switching A Southpaw

R. M. writes: If a lefthanded child is switched by his parents to the right hand, will this change cause insanity in later years?

Reply

Not insanity, but it may affect other faculties such as reading.

Hospital Staph

L. S. writes: Do staph infections occur in clean hospitals?

Reply

L. S. writes: Do staph infections occur in clean hospitals?

Reply

Yes, because the hospital cannot keep out new patients or visitors who harbor staphyloccal organisms in the nose, throat, or elsewhere in the body.

Renal Stones

M. H. writes: Is kidney stone in a 22-year-old man rare? My son developed one after being away at college 4 years.

Reply

Not rare but it does occur — even in children and newborns.

Today's Health Hint

Disease can kill at any age.

FLOOR CARE PRODUCTS
Residential or Commercial
• WAXES • DEWAXERS
• RUG SHAMPOO
• MATTING • OVEN CLEANER
Boyko Institutional Supply Co.
415 E. Cucharras 632-6674
Equipment Rental

PERFECT FOR HOME OR OFFICE
BAYLOR® TAPE RECORDER
COMPLETE! $49.95 no money down
Top quality performance... all the features of recorders costing twice as much. Electric recorder that is easily portable... 4" hi fi speaker, 2 speeds — 3¾, 7½.
INCLUDES:
• Sensitive microphone • One 5" take-up reel
• 600 feet of tape • Spare driving belt
Open Tonight 'Till 8:30
Open an account today
28 North Tejon Street
ZALE'S JEWELERS

You Can't Buy OUR Suits "Off the Rack"...
because they are CUSTOM TAILORED!
French Shriner Shoes
Military Uniforms
Men's Accessories
Earl Thornton
Second Floor Over Chief Theatre

TODAY THE BEST ADDITIVES MAKE THE BEST GASOLINES

"O. K., SKELLY MAN, WHY SHOULD I SWITCH TO YOUR GASOLINE?"

A quick one-word answer is: "Keotane." Keotane® is the additive Skelly developed to attack, head-on, one of the main causes of engine trouble—excess carbon. Carbon steals gasoline. It robs your engine of pep and power. Keotane was developed specifically to help prevent carbon build-up *as you drive*. We know of no other additive like it. In fact, Keotane is so different that Skelly has been granted U. S. Patent No. 2,878,109 covering its use.

Your next question might be, "How can Skelly Keotane Gasoline be different from other major brands from the same pipeline?" The answer is that Keotane is added to Skelly premium gasoline AFTER the gasoline comes *out* of the pipeline, and before it goes to Skelly stations.

Will it pay you to switch to Skelly Keotane Gasoline? Look at it this way. If Keotane can keep your engine cleaner inside . . . if it can help prevent excess carbon deposits that steal your gas and waste your power . . . shouldn't you find it out?

Try just 3 tankfuls. Check your mileage before and after switching to Keotane. See how your car idles. Note how fast it starts. Then decide for yourself.

How can you lose? If you see no improvement in power, mileage, pick-up, starting, you haven't lost a thing, because Skelly Keotane Gasoline costs no more than other major premium brands *without* Keotane.

But if you do get better performance, you'll know that, today, the best additives *do* make the best gasolines. And we think you will be convinced—as we are—that today's best additive, by far, is Keotane.

Only Skelly has Keotane.
...so different its use is patented* by Skelly
*U. S. Patent No. 2,878,109

SKELLY

Again Skelly says: "You Start or We Pay." Yes, Skelly pays up to $2 on each service call to get your engine started this winter when you have your Skelly Dealer winterize your car these 5 ways: 1. Fill your tank with fast-starting Skelly Keotane or Skelly Regular Gasoline. 2. Drain and refill your crankcase with Skelly Supreme or Skelly Tagolene HD Motor Oil for winter. 3. Test anti-freeze and protect for low temperature in area. 4. Test your battery for reliable winter starting power. 5. Check your transmission and differential. Then if your engine fails to start anytime up to April 1, 1964, Skelly will pay you up to $2 on each service call to get your engine started (see directions on Bonded Starting Certificate) and send you a new certificate, too! See your Skelly Dealer—protect yourself now!

SKELLY

©1963, Skelly Oil Company

SOUND FINANCING
In building or buying a home, the right kind of financing is an important part of the project. FIRST FEDERAL'S low-cost home loans work to your advantage, and are based on your income.
5¾%
INTEREST ON NEW HOMES
• VA, FHA and CONVENTIONAL HOME LOANS •
FIRST FEDERAL
Savings & Loan Association
421 North Tejon Phone: 473-2341
• Resources Now Over $20,000,000 • 4½% Dividends on Insured Savings

Hallmark

DON'T GET CAUGHT NAPPING...
Shop Early and get
FREE IMPRINTING
DON'T WAIT
Offer Ends November 16th
SHEWMAKER'S
• CAMERA SHOP •
30 N. Tejon
Phone 636-1696

North Africans Renew Battle in Sahara Sands

(Continued From Page One)

and expected to meet with those on the Moroccan side.

Mali and Ethiopia were named to a military truce commission set up to enforce the cease-fire. The Ethiopian commission members were expected to reach the frontier shortly.

The request for full OAU intervention was made by Foreign Minister Ahmed Balafrej in an message to Foreign Minister Doudou Thiam of Senegal. Thiam is chairman of the organization, which arranged the cease-fire meeting at Bamako, Mali.

In Algiers, Algerian officials insisted all fighting around Figuig stopped Sunday in a belated observance of the truce agreement.

The agreement called for a cease-fire at midnight last Friday and an international investigation of the neighbors' rival territorial claims.

The Moroccan ambassador at the United Nations, Ahmed Taibi Benhima, said his government may ask the Security Council to take up the border war unless the fighting stops.

Mme. Nhu Stays In Seclusion in Beverly Hills

(Continued From Page One)

Hue, is attending the Vatican Council meeting.

Mme. Nhu's father, Tran Van Chuong, former ambassador to the United States from South Viet Nam, arrived in Los Angeles by airliner Sunday night and spoke to a gathering at Chapman College in nearby Orange. He indicated he probably would not have time to see his daughter during his brief stay in Southern California.

Sources close to Mme. Nhu quoted as saying Mme. Nhu — whose husband, former South Vietnamese strongman Ngo Dinh Nhu, and brother-in-law, deposed President Ngo Dinh Diem, are reported to be dead —would leave her Beverly Wilshire Hotel suite sometime today to take up residence in a private home in the exclusive Bel Air district.

Mme. Nhu and her daughter, Le Thuy, 18, have been staying at the hotel since completing a nationwide tour early last week.

Colorado Seeks Industry Growth, Gov. Love Says

(Continued From Page One)

1954 that the value of manufacturing exceeded the value of agriculture in Colorado.

"The state cannot remain stagnant," he said. "We would like to bring more industry here and we would like to learn from you how we can."

Dr. Philip D. Thompson, associate director of the National Center for Atmospheric Research, was the co-speaker with Gov. Love at the opening session.

He told representatives that, so far, science has only scratched the surface in predicting the weather. He said, however, that long-range weather predictions are still far in future but said the complex problems will be solved eventually and mankind will benefit tremendously.

A banquet will highlight tonight's session with additional talks and discussions scheduled for Tuesday's wind-up sessions.

News Briefs and Announcements

TOWNSEND CLUB — Townsend Club No. 9, 124 S. 8th St., will have a veal bird dinner Tuesday noon, meeting at 2 p.m. and social hour from 3-4 p.m. The public is invited.

HARDY'S, 206 North Tejon, across from Acacia Park. Authentic Indian, silver and Turquoise jewelry. Also, note cards and prints. •

ALCOHOLICS ANONYMOUS—Men or Women — IF you find drinking a problem and you honestly and sincerely desire to stop — but can't — call or write The Central Group of A. A. 634-5020, P. O. Box 381 or The Pikes Peak Group, 3410 E. Highway 24, 635-2943. Meetings every night. •

JAMES J. O'Donnell MD announces the removal of his office on November 4 to 106 East St. Vrain, 632-7660. •

1964 SCOTT catalogs are all in, 1963 catalogs at 30% off. Martin's Coin and Stamp Shop, 107 East Colorado. •

Springs Buses Run Again; New Strike Deadline Seen

(Continued From Page One)

tion within the union for the failure to sign a new two-year agreement.

He charged that there has been a dispute between the maintenance men in the union and the bus drivers. He declined to elaborate.

"If it wasn't for this friction within the union we could have signed an agreement Friday," Cowen said.

He said that the first he heard that the scheduled strike was not to be called was Sunday night when union officials phoned him and asked for another conference.

"They may have resolved their differences at a meeting they had at 5 o'clock Sunday," Cowen said. "If so, maybe we can reach an agreement."

The company official said that he felt it would be better if the union went on strike if an agreement is not reached today.

"The people are so confused now. They don't know if there's going to be a strike or not and its costing me money because they are making other arrangements," he said.

"In fact, it would be cheaper for the company if they did go on strike than having those empty buses driving around town," Cowen said.

The company has offered the union an 8-cent an hour raise over the next two years plus some fringe benefits. It had originally offered 6-cents an hour.

The union has been asking 18 cents an hour to raise salaries to $2 an hour.

South Viet Nam Resumes War Against Reds

(Continued From Page One)

day in which Vietnamese insurgents closed in on Diem and his brother, Ngo Dinh Nhu, in the presidential palace in Saigon.

The Viet Cong command broadcast urgent appeals to its units over the countryside to begin all-out attacks, but the response was minor, the U.S. sources said.

While an atmosphere of gaiety continued in Saigon, the ruling military junta headed by Maj. Gen. Doung Van Minh worked to form a Buddhist-led caretaker government.

However, the junta which engineered the coup was expected to retain the real power.

Slated to become premier was Nguyn Ngoc Tho, 55, a Buddhist who was Diem's figurehead vice president and who tried to mediate the Roman Catholic Diem's dispute with Buddhist opponents.

The bodies of Diem and his brother are reported under guard awaiting secret burial.

The official story that they committed suicide after their arrest Saturday was widely doubted. More credence was given to reports they were killed by soldiers after leaving a small Catholic church in Saigon where they sought sanctuary following a letup in bombardment of the presidential palace.

Unofficial photographs of the bodies of the brothers showed Diem riddled by bullets, including evidence of a head wound, while Nhu had bruises indicating a beating. Informed sources said Nhu, Diem's close adviser, was stabbed to death.

In Hue, 400 miles north of Saigon, another brother of Diem, Ngo Dinh Can, was reported under house arrest. He had been virtual ruler of central Viet Nam.

The U.S. State Department informed Mrs. Ngo Dinh Nhu, Diem's sister-inlaw and the country's former First Lady, her three children in Viet Nam were safe. The U.S. Embassy was instructed to help transport the children to Rome, where she could meet them.

Mrs. Nhu, in Los Angeles after a three-week speaking tour in the United States, hoped to return to Saigon to bury her husband and pick up her children there, an informed source said. With her is her 18-year-old daughter.

Mrs. Nhu wired Secretary of State Dean Rusk Sunday to help her obtain a safe-conduct to return to South Viet Nam to arrange for a funeral service, the source said.

In Washington, the U.S. government repudiated a statement by an unnamed official that Diem and Nhu had reaped the results of their misdeeds. The State Department told the new revolutionary committee the deaths of Diem and Nhu while in its custody could not be condoned.

Mrs. Nhu said the deaths placed "an indelible stigma" on the United States. But State Department officials said the United States could accept none of the blame.

There has been no request yet for U.S. recognition of the new regime, State Department officials said. But it was considered certain the new government would receive U.S. recognition.

While the Communists charged that the United States masterminded the coup, Saigon's new rulers insisted the revolt came without foreign assistance.

Leaders of the revolt said it aimed at abolishing a dictatorial and corrupt regime and waging an intensified fight against communism.

Maj. Gen. Ton That Dinh, military governor of Saigon, told a news conference political power will be transferred to a popularly elected government "when the situation permits" and "all religions will be treated on an absolutely equal basis."

It was the Diem regime's harsh treatment of the Buddhists that led to the country's final disenchantment with the government.

Politicians Keep Close Tab on Straws in Wind

(Continued From Page One)

up big city Republican organizations.

Perhaps one-quarter of Philadelphia's 2 million residents are Negroes. In recent national and state elections the Democrats' estimated share of the Negro vote has ranged between 74 and 82 per cent.

Some analysts see a Tate victory by 20,000 to 60,000 votes. McDermott has said he'll win by 10,000.

The racial issue also hovers in the background of the Kentucky election. Republican Louie B. Nunn has been attacking an executive order issued by Democratic Gov. Bert Combs banning racial discrimination in businesses licensed by the state. The order has been held up by litigation.

Edward T. Breathitt Jr., the Democratic nominee, at first embraced the order. Now he says he would turn the matter over to the next legislature.

Other issues in Kentucky include Nunn's claim that industry has passed the state by because of high taxes and Breathitt's promise of 75,000 new jobs, expanded highways and parks, and improved farm income. Nunn also has repeatedly attacked the Kennedy administration. Neither Kennedy nor leading Republicans have campaigned in Kentucky.

Race appears to be the main issue in Mississippi.

In past years, the Democrats closed up their political shop after the party primary, because the winner rarely was challenged.

But this year Republican nominee Rubell Phillip has been waging a vigorous campaign and there are GOP officials in Washington who believe he has a good chance.

The campaign message of both Phillips and the Democratic nominee, Lt. Gov. Paul B. Johnson, has been simple: Each claims to be the strongest foe of integration in Mississippi and the Kennedy administration in Washington.

Also running—although state officials say his write-in votes won't be counted — is Aaron Henry, a Negro druggist.

Man Booked Into Jail on Assault Probe

Robert D. Walker, 25, of the Rodeo Court, was booked into county jail Sunday for investigation of alleged assault with a deadly weapon, the sheriff's department reported.

Deputy Sheriffs' Bob Walters and Franklin D. Ripley said Walker, who is a parolee out of Kansas City for armed robbery, had been drinking with his brother most of Saturday. His brother's wife had gone off and left the children in one unit and when the two men went there they found another man, Richard Middleton, present. An argument ensued and Don Page, the manager and Buck Jones, assistant manager, then arrived.

According to Jones, Walker got a cocked pistol and held it at Page's head but Jones snatched it away from him. Page later signed a complaint alleging assault with a deadly weapon.

A disturbance complaint was also signed against Middleton who told the deputies that his wife had left him and his children.

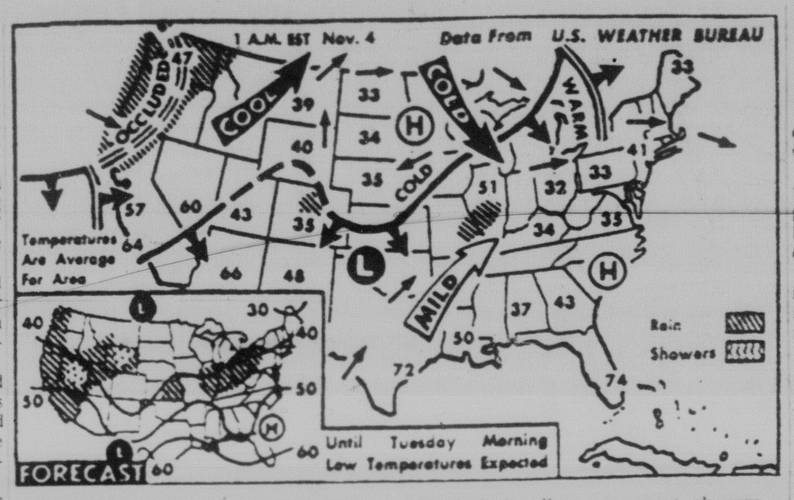

WEATHER BUREAU FORECAST — Rain and showers will fall along Pacific coast states and central and southern Rockies with snow flurries over higher areas Monday. Lower Great Lakes regions to Ohio valley and parts of middle Mississippi valley can expect showers. Central Plains can expect thundershowers. It will be cooler in western third of nation and warmer from Plains to Atlantic seaboard except for upper Great Lakes. (AP Wirephoto Map)

* * *

Heat of Earth's Interior May Produce Electricity

(Continued From Page One)

geothermal steam is an extremely valuable natural resource."

"Not only can the heat itself be used for the production of electricial energy," he said, but "large scale processing of foods and other uses for which high temperatures and low costs are needed may be possible.

"Also, the super-heated steam and water contain extremely minerals. In some instances it is considered that these by - products are more valuable than the heat itself...everyone agrees that the development of geothermal resources is desirable."

Baring predicted at the House hearing that "this source of energy will play a major part in the future development of the west."

Witnesses said production costs of geothermal power would be lower than those of conventional plants. Pipes inserted in fissures would funnel the steam and super-heated water turbines which would generate the power. The congressmen were told also:

Sites in California and Nevada are most promising. One operating geothermal plant in California can generate enough electricity for a community of 50,000 people.

Geologic conditions appear favorable in portions of states along the western slope of the Rocky Mountains, including Montana, Utah, New Mexico, Arizona, Colorado, Wyoming and Idaho.

Hot springs and geysers, springing out of desert floors adjacent to the mountain range, offer potential geothermal sites.

One california firm has drilled 75 steam wells in 25 areas in the west. It holds 150 land leases.

Yellowstone Park has many gysers, but Congress is expected to forbid construction of any power plants in a national park.

400 Attend Hospital Day At Pueblo

About 400 persons from thruout the state attended Hospitality Day Saturday at the Colorado State Hospital in Pueblo. Included were 35 persons from Colorado Springs, reported Mrs. Lorna Hinds, executive director, El Paso County Association for Mental Health.

Highlight of the day's visit was a talk by David Hamil, state director of institutions, who told of the hospital's expanding program.

Hamil said the new medical-surgical building will be ready for occupancy by mid-1964, and that the Children's Day Care Center building will be ready for bid on Dec. 15. Hamil noted that the increase of young patients has risen from one in 1957 to the present 170.

He said the hospital plans to build a recreation area in the middle of the North Campus, and a public outpatient facility.

Other speakers of the day were Dr. Carl Wagner, assistant clinical director, and Mrs. Leora Dick, director of nursing.

Patient population at the hospital is now 3,800, compared to 6,000 two years ago. Included in this number are 310 patients in the Central Psychiatric Unit for persons from El Paso County and surrounding counties.

Manitou Seeks Applicants for Police Jobs

Applications for a patrolman and a dispatcher for the Manitou Springs City Police Department are now being accepted at Manitou City Hall.

Officials said that all applications whould be in by Thursday of this week.

Applications may be picked up from the city clerk's office. Persons with experience in the two jobs open will be preferred.

The dispatcher's job was left open recently with the resignation of Ernest Banton.

Two Men Hurt In Accident

Two Ft. Carson men were injured in an accident in the 00 block of N. Nevada Ave. Sunday morning, police reported.

Phillip H. Waggoner, 23, received a head cut and concussion. He was driving a car which struck the rear of another car, police said. A passenger, Larry Leon McCartee, 22, suffered face cuts. Both men were taken to the Ft. Carson Hospital.

The other car was stopped for a light in the south bound lanes when the accident occurred. The driver of the car was Elizabeth Louise Perea, 19, of Denver.

Waggoner was ticketed for reckless and careless driving, police said.

Scooter Reported Stolen Here Sunday

A motor scooter was stolen from James D. Rogers, 724 N. 30th St., Sunday morning, police reportd.

The scooter, which is valued at $85, was taken from the front of 634 Glenn Erie Ct. where Rogers had been working on it, police said.

Burglars entered the Better Brands of Colorado warehouse at 102 W. Costilla St. Sunday night or early this morning, but apparently did not take anything.

Abe Braverman, the owner, told police an employe discovered two doors had been pried open when he got to work this morning.

Wyoming Cowboy New All-Around Champ at Show

SAN FRANCISCO (AP)—Warren Wuthier of Buffalo, Wyo., was named all-around champion cowboy Sunday night after the final performance of the 1963 Grand National Rodeo, Horse Show and Livestock Exposition.

The 10-day Grand National concluded at the Cow Palace with five final rodeo events and five horse show events.

Rodeo champions:

Calf roping —1, Olin Young, Albuquerque, N.M., 51.6 seconds for four go rounds; 2. Bob Ragsdale, Caldwell, Idaho, 55.0; 3. Ernest Forsberg, Canoga Park, Calif., 57.0.

Steer Wrestling—1, Billy Hale, Checotah, Okla., 17.7 seconds for three go rounds; 2 Wilbur Plaugher, Prather, Calif., 20.4; 3. Walter Linderman, San Diego, Calif., 20.5

Saddle bronc riding—1, Ronnie Raymond, Prineville, Ore., 707 points for four go rounds; 2. Marty Wood, Bowness, Alberta, Canada, 704; 3. Guy Weeks, Abilene, Texas, 703.

Bareback riding—1, Bob Edison, Oakdale, Calif., 533 points for three go rounds; 2. Leonard McCravey, Memphis, Tenn., 528; 3. Daryl Hobdy, San Diego, Calif.

Brahma bull riding—1, Roy Lee Wallace, Midland, Texas, 515 points for three go rounds; 2. Mac Griffith, Pendleton, Ore., 514; 3. Jim Charles, Oakdale, Calif., 509.

Gazette Telegraph Missing? Dial 632-4641 before 8 p.m. weekdays. 2 p.m. week-ends.

The Nation's Weather

(Report furnished by U.S. Weather Bureau Station at Peterson Field)

Cloudy skies dominated the southern plains, lower Mississippi Valley, the Ohio Valley and the eastern Great Lakes Region today.

Scattered cloudiness was found along the Atlantic coast and central Rockies. Mostly cloudy skies prevailed over the northwestern U. S.

Elsewhere generally fair skies were the rule. Precipitation has been light and rather widespread in the Mississippi and Ohio Valley Region while widely scattered and variable in amounts over the central plains and the Rockies.

The Pacific northwest reports have been widespread and quite variable with some of the heavier amounts recorded near or over .75 inches in northern California and southern Oregon during the past six hours.

Temperature-wise 20s and 30s are common along the Atlantic Coast, upper Great Lakes, up in the northern and central plains. The 40s and 50s were found in the Mississippi and Ohio Valley as well as the western United States.

Readings in the 60s and 70s prevailed in the south-central and the southeastern sections of the country.

Milder Winter Predicted by Weather Bureau

(Continued From Page One)

that Snowstar looks for a clement winter.

To be sure Norris notes that the reindeer have developed real plush coats. But you have to consider the over-all picture, in which squirrels are important.

Squirrels usually stash away nuts against the winter. On a recent Sunday, 40,000 people visited the zoo and dropped a lot of peanuts around.

Ordinarily the squirrels would bury this provender in no time. But Monday morning Norris noted many peanuts still lying around. Which shows that squirrels are unworried about the winter.

Private advices from Winchester, Va., say squirrels there are acting differently. They are really scrabbling for acorns. But political considerations may enter into this case.

Winchester is the domain of Sen. Harry F. Byrd, an economyite who expects all hands—human and animal—to be diligent and frugal.

From all over come reports that not many hairy caterpillars, or woolly worms, have been observed crossing highways. Last autumn a lot of them did so, in disregard of stoplights, and of course this foretold deep snow and severe cold.

Now we turn to a study of almanacs.

To be sure, the Farmers Almanac says that generally the winter will be warmer—37 degrees average as compared to 34 last year. But it adds that there will be 57 inches of snow. Tht's 2.72 inches more than last year.

The Hagerstown (Md.) Town and Country Almanack predicts rain or snow on 21 days during the first three months of 1964. Seventeen other days in the same period are marked fair and cold.

The nearest thing to a long-range forecast that can be wrung out of the Weather Bureau is this from J. Murray Mitchell Jr., widely known meteorologist:

"I feel that people would be well-advised to prepare as if cold weather lay ahead."

Upon examination, this statement is seen to be hedged. But Dr. Mitchell feels that, in the present state of science, it would be premature to say more.

Red Cosmonauts Enter Orbit of Wedded Bliss

(Continued From Page One)

er in its mouth. They said it was a "symbolic present."

The beaming Khrushchev said: "I didn't bring any baby buggies or pacifiers. If you have a baby, the gifts won't fail to come."

He also boasted: "Our people is covering itself with glory. We shall give the capitalist world no peace, since it has to go."

Mrs. Khrushchev accompanied the couple to the party. The premier escorted the mothers of the bride and bridegroom to the head table.

The fathers of both Valentina and Nikolayev died during World War II.

Mrs. Yuri Gagarin, wife of the world's first cosmonaut, was the matron of honor. Valery Bykovsky, who orbited at the same time as Valentina last June, was best man.

State School Associations Open Joint Session Today

Hundreds of school board members and school administrators were on hand today for the opening of the annual joint convention of the Colorado Association of School Boards and the Colorado Association of School Administrators.

Keynote speaker at the opening session was Dr. Arthur Corey, executive secretary of the California Teacher's Association, who spoke on "Pressures on Education." A panel discussion followed his remarks.

Dr. Joseph Smiley, president of the University of Colorado, was to be the principal speaker at a luncheon meeting of delegates today. Dr. Smiley was to discuss "Education — Challenge of the 60's."

Highlight of today's session will be the annual banquet scheduled for 6:45 p.m.

Three members of a U.S. Air Force Aerospace briefing team will give a 90-minute presentation "Survey of Astronautics" during the banquet.

The officers are from the Air University at Maxwell AFB, Montgomery, Ala. During the day, the team will visit Manitou and Cheyenne High Schools where they will discuss the aerospace subject.

Slides and motion pictures will illustrate the discussion of the two most powerful forces being used today by man-atomic energy and rocket propulsion.

Farm President Blasts Union Type Bargaining

WICHITA, Kan. (UPI)— Walter Peirce, president of the Kansas Farm Bureau, slapped today at "the labor union approach to farmers bargaining."

In an obvious assault on the National Farmers Organization (NFO), Peirce told about 1,200 delegates to the Kansas Farm Bureau convention that "a farmer's position is much different from labor's."

Peirce did not mention the NFO by name but attacked many of the latter group's programs, such as holding of products from market.

"If an increase in price is achieved, by a holding action," Peirce said, "it is not apt to be permanent. As soon as held-up commodities come on the market, prices will fall.

"The production of a supply of farm products in the quantity and quality demanded by the consumer in a free market place is the only equitable and long-lasting solution."

J. Bracken Lee Runs Again in Salt Lake City

SALT LAKE CITY (AP) — The Salt Lake City mayoralty race between Sheldon R. Brewster and incumbent J. Bracken Lee highlights Utah's municipal elections tomorrow.

Lee, a former Republican governor of the state and a political independent who unsuccessfully challenged the constitutionality of the federal income tax, campaigned on his fiscal polices.

Brewster, a former Democratic speaker of the Utah House of Representatives, said his fiscal policies were even sounder and that the city was not "really" operating in the black when you got right down to the finer financial points.

Interest has been light. The elections are non-partisan.

Polls open at 7 in the morning and close at 8 p.m. in the 214 towns and municipalities holding elections in the state.

Salt Lake City and County will also vote on a proposed $17 million bond issue for a civic auditorium and sports arena.

Billfold With $162 Reported Missing

Robert Elgas of 1115 N. Weber St. reported to the sheriff's office Sunday that his billfold containing $162 had been lost or stolen.

According to Deputy Sheriff Ray Carey, Elgas, who is employed at the North Pole as a magician, had just finished a show Saturday afternoon and was changing to do another one in Colorado Springs. He placed the billfold on a packing case and took off without it.

A search Sunday morning failed to reveal its whereabouts.

Italians Flop With Plans to Boost Cattle

By ERNEST SAKLER

ROME (UPI)—An idea which the government hoped would solve Italy's agricultural crisis —reduce wheat acreage in favor of cattle raising — has proved a flop.

If things go on as they are now, the ox and cow, far from taking over the scene, may come to be remembered in Italy as strange, extinct animals.

The changeover from wheat to cattle became official government policy a few years ago when it grew obvious that the great postwar land reform had turned thousands of poor laborers into farmers but hadn't solved the farm income problem. Continued low prices for farm products and rising prices of agricultural machinery actually had widened the gap between country people and workers in the cities.

The answer, the government ruled, was a switch to the more profitable business of cattle raising. Measures were taken to encourage the changeovers and domestic producers were protected from foreign competition through meat import quotas that brought indignant protests from Argentina, Denmark and other meat-exporting countries.

It now appears obvious that the old to make Italy a big meat producer has failed. The Eurostampa news agency reported recently that the number of cattle in the fertile Po valley was going down—not up —by 1,000 head a day.

In 1961, the agency reported, there were 9,813,000 (m) head of cattle in the area, including 4,950,000 (m) milk cows. The following year, figures were down to 9,300,00 (m) head, including 4,700,00 (m) milk cows. On some farms, cattle decreased 2 to 25 per cent in a couple of years and wheat acreage went up 6 to 7 per cent, the exact opposite of what the government had hoped for.

The reason, Eurostampa said, was increased slaughtering due to a number of factors. One was recurrent droughts which this year reduced fodder production by 15 to 20 per cent. Another was the low level of prices compared to growing costs. A third factor was the exodus of manpower to the cities.

The agency estimated that eight out of 10 young men born in industrial Lombardy leave the land. The province of Milan, it said, needs at least 15,000 to 16,000 cow milkers, but only 10,000 to 11,000 are available. The one solution would be wider mechanical milking, which however poses technical and financial problems.

The Milan newspaper Il Giorno, which took a similar pessimistic view, provided an additional explanation: Italian cattle farms are far too small to be profitable.

What little statistics there are, Il Giorno said, show that the average Italian cattle farm has only 6.16 head. In flatlands, the proportion is 9.90, but in the hills it goes down to 4.98 and in mountain areas to 3.93.

An extensive study made in France, Il Giorno said, showed the most profitable cattle farms were those with 120 head. The minimum the French researchers even considered was 50 head, five times the Italian average.

The farmer with only a few head of cattle, even if he had the know-how and time, could not use high productivity techniques because they wouldn't be profitable, Il Giorno said. The only partial remedies it suggested were measures to stop a further breaking up of Oestat and encouragement for owners of small herds to join forces and set up "associated stables" for their cattle.

Russians Again Stop U.S. Convoy En Route to Berlin

(Continued From Page One)

cause Soviet border guards insisted that soldiers leave their trucks to be counted. The Americans refused.

The U.S. convoy commander said his convoy was not large enough for such a head count, but the Russians replied, "It is the Soviet and not the Allied authorities who determine convoy processing procedures."

This was considered a challenge to the Western Allied right of free access to Berlin.

In another Berlin development, East German Communist guards today shot and killed a refugee trying to swim to West Berlin across the Spree River, which forms part of the border.

The refugee was the 55th killed by Communist guards since the Berlin wall was built in August, 1961.

An American officer went to the checkpoint from the East-West German border and told the Russians, "It is the Allies who determine under what circumstances they will order troop passengers to dismount in order to facilitate the verification of the total number of troops in a sepcific convay."

This statement was made on orders of Maj. Gen. James Polk, Berlin's American commandant, an Army announcement said.

Today's holdup could not be attributed to any Soviet misunderstanding of Western Allied processing procedures.

Last Tuesday, the Western Allies informed the Russians when they would dismount. The Americans, British and French drew up a uniform plan and submitted it to the Russians so that all misunderstanding could be ruled out.

But the Soviets today in effect rejected the plan, saying they would decide when soldiers had to dismount.

Polish Pupils Prove Poor in History Exam

MUNICH, Germany (UPI) — American teen-agers apparently have no monopoly on the problem of recalling historical facts.

Radio Free Europe reports that the Warsaw daily newspaper Zycie Warzany recently upbraided Polish history teachers and students because of the results of a history test given 3,000 graduating high school seniors in 69 schools throughout Poland.

The article was entitled 'Columbus Discovered the North Pole.'"

It reported that in matching questions, Polish students identified Leonidas as a Brazilian football player, Confucius as a reformer in the United States, Spartacus as the leader of an 18th Century U.S. rebellion and San Salvador as a battle of Greeks and Romans.

Students also identified the Napoleonic Code with Poland and the Declaration of Rights of Man and Citizens with the United States.

In a review of a book by Mrs. A. Bornholz, who analyzed the test results, the Warsaw newspaper said:

"The final results of the tests were startling. Out of 100 possible points, the national average was 16.9 Not one single pupil out of the 3,000 managed to answer all of the questions correctly. The analysis of the effects of teaching was ruthless."

Mrs. Mayme Mootz Dies; Rites Tuesday

Mrs Mayme Mootz, 3618 W. Pikes Peak Ave., a resident of Colorado Springs since 1892, died Saturday at a local nursing home. She was 77. She came here from Kansas City, Kan., and attended the Lowell School. She formerly was employed at the Ft. Carson laundry.

Mrs. Mootz was born in Long Branch, N.J., Oct. 23, 1886. She is survived by a daughter, Mrs. Charlotte Brown, of Colorado Springs; a son, Charles H. Barnes, Wilmington, Del., eight grandchildren and 13 great-grandchildren.

Funeral services will be held at 2 p. m. Tuesday at Our Chapel of Memories. Pastor Dwight S. Wallack will officiate. Burial will be in Evergreen Cemetery.

OLD GUN PROVES FATAL

HAYMARKET, Va. (UPI) — Two youngsters playing with a muzzle-loading shotgun accidentally ignited an old charge in the antique weapon this weekend killing one of the boys.

William Howard Johnson, 14, the victim, and his brother Roger were using the gun to shoot caps when the charge went off.

North Africans Renew Battle in Sahara Sands

(Continued From Page One)

and expected to meet with those on the Moroccan side.

Mali and Ethiopia were named to a military truce commission set up to enforce the cease-fire. The Ethiopian commission members were expected to reach the frontier shortly.

The request for full OAU intervention was made by Foreign Minister Ahmed Balafrej in an message to Foreign Minister Doudou Thiam of Senegal. Thiam is chairman of the organization, which arranged the cease-fire meeting at Bamako, Mali.

In Algiers, Algerian officials insisted all fighting around Figuig stopped Sunday in a belated observance of the truce agreement.

The agreement called for a cease-fire at midnight last Friday and an international investigation of the neighbors' rival territorial claims.

The Moroccan ambassador at the United Nations, Ahmed Taibi Benhima, said his government may ask the Security Council to take up the border war unless the fighting stops.

Mme. Nhu Stays In Seclusion in Beverly Hills

(Continued From Page One)

Hue, is attending the Vatican Council meeting.

Mme. Nhu's father, Tran Van Chuong, former ambassador to the United States from South Viet Nam, arrived in Los Angeles by airliner Sunday night and spoke to a gathering at Chapman College in nearby Orange. He indicated he probably would not have time to see his daughter during his brief stay in Southern California.

Sources close to Mme. Nhu quoted as saying Mme. Nhu — whose husband, former South Vietnamese strongman Ngo Dinh Nhu, and brother-in-law, deposed President Ngo Dinh Diem, are reported to be dead —would leave her Beverly Wilshire Hotel suite sometime today to take up residence in a private home in the exclusive Bel Air district.

Mme. Nhu and her daughter, Le Thuy, 18, have been staying at the hotel since completing a nationwide tour early last week.

Colorado Seeks Industry Growth, Gov. Love Says

(Continued From Page One)

1954 that the value of manufacturing exceeded the value of agriculture in Colorado.

"The state cannot remain stagnant," he said. "We would like to bring more industry here and we would like to learn from you how we can."

Dr. Philip D. Thompson, associate director of the National Center for Atmospheric Research, was the co-speaker with Gov. Love at the opening session.

He told representatives that, so far, science has only scratched the surface in predicting the weather. He said, however, that long-range weather predictions are still far in future but said the complex problems will be solved eventually and mankind will benefit tremendously.

A banquet will highlight tonight's session with additional talks and discussions scheduled for Tuesday's wind-up sessions.

News Briefs and Announcements

TOWNSEND CLUB — Townsend Club No. 9, 124 S. 8th St., will have a veal bird dinner Tuesday noon, meeting at 2 p.m. and social hour from 3-4 p.m. The public is invited.

HARDY'S, 206 North Tejon, across from Acacia Park. Authentic Indian, silver and Turquoise jewelry. Also, note cards and prints. •

ALCOHOLICS ANONYMOUS—Men or Women — IF you find drinking a problem and you honestly and sincerely desire to stop — but can't — call or write The Central Group of A. A. 634-5020, P. O. Box 381 or The Pikes Peak Group, 3410 E. Highway 24, 635-2943. Meetings every night. •

JAMES J. O'Donnell MD announces the removal of his office on November 4 to 106 East St. Vrain, 632-7669. •

1964 SCOTT catalogs are all in, 1963 catalogs at 30% off. Martin's Coin and Stamp Shop, 107 East Colorado. •

Springs Buses Run Again; New Strike Deadline Seen

(Continued From Page One)

tion within the union for the failure to sign a new two-year agreement.

He charged that there has been a dispute between the maintenance men in the union and the bus drivers. He declined to elaborate.

"If it wasn't for this friction within the union we could have signed an agreement Friday," Cowen said.

He said that the first he heard that the scheduled strike was not to be called was Sunday night when union officials phoned him and asked for another conference.

"They may have resolved their differences at a meeting they had at 5 o'clock Sunday," Cowen said. "If so, maybe we can reach an agreement."

The company official said that he felt it would be better if the union went on strike if an agreement is not reached today.

"The people are so confused now. They don't know if there's going to be a strike or not and its costing me money because they are making other arrangements," he said.

"In fact, it would be cheaper for the company if they did go on strike than having those empty buses driving around town," Cowen said.

The company has offered the union an 8-cent an hour raise over the next two years plus some fringe benefits. It had originally offered 6-cents an hour.

The union has been asking 18 cents an hour to raise salaries to $2 an hour.

South Viet Nam Resumes War Against Reds

(Continued From Page One)

day in which Vietnamese insurgents closed in on Diem and his brother, Ngo Dinh Nhu, in the presidential palace in Saigon.

The Viet Cong command broadcast urgent appeals to its units over the countryside to begin all-out attacks, but the response was minor, the U.S. sources said.

While an atmosphere of gaiety continued in Saigon, the ruling military junta headed by Maj. Gen. Doung Van Minh worked to form a Buddhist-led caretaker government.

However, the junta which engineered the coup was expected to retain the real power.

Slated to become premier was Nguyn Ngoc Tho, 55, a Buddhist who was Diem's figurehead vice president and who tried to mediate the Roman Catholic Diem's dispute with Buddhist opponents.

The bodies of Diem and his brother are reported under guard awaiting secret burial.

The official story that they committed suicide after their arrest Saturday was widely doubted. More credence was given to reports they were killed by soldiers after leaving a small Catholic church in Saigon where they sought sanctuary following a letup in bombardment of the presidential palace.

Unofficial photographs of the bodies of the brothers showed Diem riddled by bullets, including evidence of a head wound, while Nhu had bruises indicating a beating. Informed sources said Nhu, Diem's close adviser, was stabbed to death.

In Hue, 400 miles north of Saigon, another brother of Diem, Ngo Dinh Can, was reported under house arrest. He had been virtual ruler of central Viet Nam.

The U.S. State Department informed Mrs. Ngo Dinh Nhu, Diem's sister-inlaw and the country's former First Lady, her three children in Viet Nam were safe. The U.S. Embassy was instructed to help transport the children to Rome, where she could meet them.

Mrs. Nhu, in Los Angeles after a three-week speaking tour in the United States, hoped to return to Saigon to bury her husband and pick up her children there, an informed source said. With her is her 18-year-old daughter.

Mrs. Nhu wired Secretary of State Dean Rusk Sunday to help her obtain a safe-conduct to return to South Viet Nam to arrange for a funeral service, the source said.

In Washington, the U.S. government repudiated a statement by an unnamed official that Diem and Nhu had reaped the results of their misdeeds. The State Department told the new revolutionary committee the deaths of Diem and Nhu while in its custody could not be condoned.

Mrs. Nhu said the deaths placed "an indelible stigma" on the United States. But State Department officials said the United States could accept none of the blame.

There has been no request yet for U.S. recognition of the new regime, State Department officials said. But it was considered certain the new government would receive U.S. recognition.

While the Communists charged that the United States masterminded the coup, Saigon's new rulers insisted the revolt came without foreign assistance.

Leaders of the revolt said it aimed at abolishing a dictatorial and corrupt regime and waging an intensified fight against communism.

Maj. Gen. Ton That Dinh, military governor of Saigon, told a news conference political power will be transferred to a popularly elected government "when the situation permits" and "all religions will be treated on an absolutely equal basis."

It was the Diem regime's harsh treatment of the Buddhists that led to the country's final disenchantment with the government.

Politicians Keep Close Tab on Straws in Wind

(Continued From Page One)

up big city Republican organizations.

Perhaps one-quarter of Philadelphia's 2 million residents are Negroes. In recent national and state elections the Democrats' estimated share of the Negro vote has ranged between 74 and 82 per cent.

Some analysts see a Tate victory by 20,000 to 60,000 votes. McDermott has said he'll win by 10,000.

The racial issue also hovers in the background of the Kentucky election. Republican Louie B. Nunn has been attacking an executive order issued by Democratic Gov. Bert Combs banning racial discrimination in businesses licensed by the state. The order has been held up by litigation.

Edward T. Breathitt Jr., the Democratic nominee, at first embraced the order. Now he says he would turn the matter over to the next legislature.

Other issues in Kentucky include Nunn's claim that industry has passed the state by because of high taxes and Breathitt's promise of 75,000 new jobs, expanded highways and parks, and improved farm income. Nunn also has repeatedly attacked the Kennedy administration. Neither Kennedy nor leading Republicans have campaigned in Kentucky.

Race appears to be the main issue in Mississippi.

In past years, the Democrats closed up their political shop after the party primary, because the winner rarely was challenged.

But this year Republican nominee Rubell Phillip has been waging a vigorous campaign and there are GOP officials in Washington who believe he has a good chance.

The campaign message of both Phillips and the Democratic nominee, Lt. Gov. Paul B. Johnson, has been simple. Each claims to be the strongest foe of integration in Mississippi and the Kennedy administration in Washington.

Also running—although state officials say his write-in votes won't be counted — is Aaron Henry, a Negro druggist.

Man Booked Into Jail on Assault Probe

Robert D. Walker, 25, of the Rodeo Court, was booked into county jail Sunday for investigation of alleged assault with a deadly weapon, the sheriff's department reported.

Deputy Sheriffs' Bob Walters and Franklin D. Ripley said Walker, who is a parolee out of Kansas City for armed robbery, had been drinking with his brother most of Saturday. His brother's wife had gone off and left the children in one unit and when the two men went there they found another man, Richard Middleton, present. An argument ensued and Don Page, the manager and Buck Jones, assistant manager, then arrived.

According to Jones, Walker got a cocked pistol and held it at Page's head but Jones snatched it away from him. Page later signed a complaint alleging assault with a deadly weapon.

A disturbance complaint was also signed against Middleton who told the deputies that his wife had left him and his children.

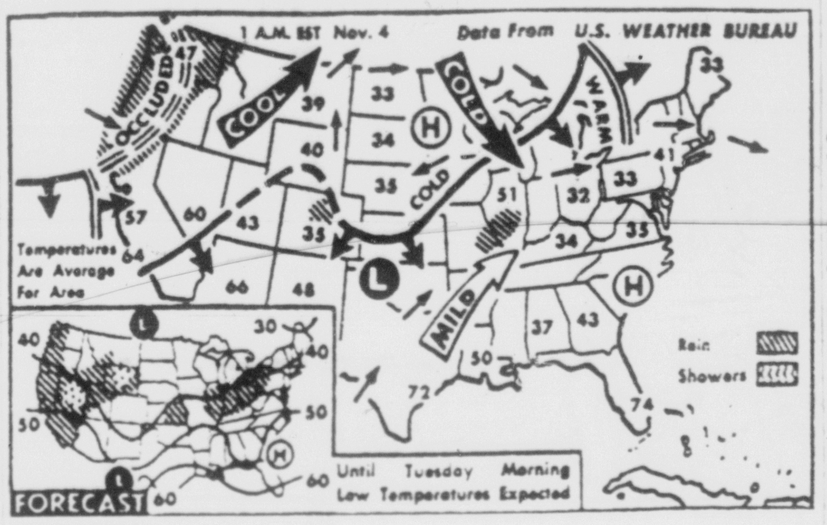

WEATHER BUREAU FORECAST — Rain and showers will fall along Pacific coast states and central and southern Rockies with snow flurries over higher areas Monday. Lower Great Lakes regions to Ohio valley and parts of middle Mississippi valley can expect showers. Central Plains can expect thundershowers. It will be cooler in western third of nation and warmer from Plains to Atlantic seaboard except for upper Great Lakes. (AP Wirephoto Map)

* * *

Heat of Earth's Interior May Produce Electricity

(Continued From Page One)

geothermal steam is an extremely valuable natural resource."

"Not only can the heat itself be used for the production of electricial energy," he said, but "large scale processing of foods and other uses for which high temperatures and low costs are needed may be possible.

"Also, the super-heated steam and water contain extremely minerals. In some instances it is considered that these by - products are more valuable than the heat itself...everyone agrees that the development of geothermal resources is desirable."

Baring predicted at the House hearing that "this source of energy will play a major part in the future development of the west."

Witnesses said production costs of geothermal power would be lower than those of conventional plants. Pipes inserted in fissures would funnel the steam and super-heated water turbines which would generate the power. The congressmen were told also:

Sites in California and Nevada are most promising. One operating geothermal plant in California can generate enough electricity for a community of 50,000 people.

Geologic conditions appear favorable in portions of states along the western slope of the Rocky Mountains, including Montana, Utah, New Mexico, Arizona, Colorado, Wyoming and Idaho.

Hot springs and geysers, springing out of desert floors adjacent to the mountain range, offer potential geothermal sites.

One california firm has drilled 75 steam wells in 25 areas in the west. It holds 150 land leases.

Yellowstone Park has many gysers, but Congress is expected to forbid construction of any power plants in a national park.

400 Attend Hospital Day At Pueblo

About 400 persons from thruout the state attended Hospitality Day Saturday at the Colorado State Hospital in Pueblo. Included were 35 persons from Colorado Springs, reported Mrs. Lorna Hinds, executive director, El Paso County Association for Mental Health.

Highlight of the day's visit was a talk by David Hamil, state director of institutions, who told of the hospital's expanding program.

Hamil said the new medical-surgical building will be ready for occupancy by mid-1964, and that the Children's Day Care Center building will be ready for bid on Dec. 15. Hamil noted that the increase of young patients has risen from one in 1957 to the present 170.

He said the hospital plans to build a recreation area in the middle of the North Campus, and a public outpatient facility.

Other speakers of the day were Dr. Carl Wagner, assistant clinical director, and Mrs. Leora Dick, director of nursing.

Patient population at the hospital is now 3,800, compared to 6,000 two years ago. Included in this number are 310 patients in the Central Psychiatric Unit for persons from El Paso County and surrounding counties.

Manitou Seeks Applicants for Police Jobs

Applications for a patrolman and a dispatcher for the Manitou Springs City Police Department are now being accepted at Manitou City Hall.

Officials said that all applications whould be in by Thursday of this week.

Applications may be picked up from the city clerk's office. Persons with experience in the two jobs open will be preferred.

The dispatcher's job was left open recently with the resignation of Ernest Banton.

Two Men Hurt In Accident

Two Ft. Carson men were injured in an accident in the 00 block of N. Nevada Ave. Sunday morning, police reported.

Phillip H. Waggoner, 23, received a head cut and concussion. He was driving a car which struck the rear of another car, police said. A passenger, Larry Leon McCartee, 22, suffered face cuts. Both men were taken to the Ft. Carson Hospital.

The other car was stopped for a light in the south bound lanes when the accident occurred. The driver of the car was Elizabeth Louise Perea, 19, of Denver.

Waggoner was ticketed for reckless and careless driving, police said.

Scooter Reported Stolen Here Sunday

A motor scooter was stolen from James D. Rogers, 724 N. 30th St., Sunday morning, police reportd.

The scooter, which is valued at $85, was taken from the front of 634 Glenn Erie Ct. where Rogers had been working on it, police said.

Burglars entered the Better Brands of Colorado warehouse at 102 W. Costilla St. Sunday night or early this morning, but apparently did not take anything.

Abe Braverman, the owner, told police an employe discovered two doors had been pried open when he got to work this morning.

Wyoming Cowboy New All-Around Champ at Show

SAN FRANCISCO (AP)—Warren Wuthier of Buffalo, Wyo., was named all-around champion cowboy Sunday night after the final performance of the 1963 Grand National Rodeo, Horse Show and Livestock Exposition.

The 10-day Grand National concluded at the Cow Palace with five final rodeo events and five horse show events.

Rodeo champions:

Calf roping —1, Olin Young, Albuquerque, N.M., 51.6 seconds for four go rounds; 2. Bob Ragsdale, Caldwell, Idaho, 55.0; 3. Ernest Forsberg, Canoga Park, Calif., 57.0.

Steer Wrestling—1, Billy Hale, Checotah, Okla., 17.7 seconds for three go rounds; 2 Wilbur Plaugher, Prather, Calif., 20.4; 3. Walter Linderman, San Diego, Calif., 20.5

Saddle bronc riding—1, Ronnie Raymond, Prineville, Ore., 707 points for four go rounds; 2. Marty Wood, Bowness, Alberta, Canada, 704; 3. Guy Weeks, Abilene, Texas, 703.

Bareback riding—1, Bob Edison, Oakdale, Calif., 533 points for three go rounds; 2. Leonard McCravey, Memphis, Tenn., 528; 3. Daryl Hobdy, San Diego, Calif.

Brahma bull riding—1, Roy Lee Wallace, Midland, Texas, 515 points for three go rounds; 2. Mac Griffith, Pendleton, Ore., 514; 3. Jim Charles, Oakdale, Calif., 509.

Gazette Telegraph Missing? Dial 632-4641 before 8 p.m. weekdays. 2 p.m. week-ends.

The Nation's Weather

(Report furnished by U.S. Weather Bureau Station at Peterson Field)

Cloudy skies dominated the southern plains, lower Mississippi Valley, the Ohio Valley and the eastern Great Lakes Region today.

Scattered cloudiness was found along the Atlantic coast and central Rockies. Mostly cloudy skies prevailed over the northwestern U. S.

Elsewhere generally fair skies were the rule. Precipitation has been light and rather widespread in the Mississippi and Ohio Valley Region while widely scattered and variable in amounts over the central plains and the Rockies.

The Pacific northwest reports have been widespread and quite variable with some of the heavier amounts recorded near or over .75 inches in northern California and southern Oregon during the past six hours.

Temperature-wise 20s and 30s are common along the Atlantic Coast, upper Great Lakes, up in the northern and central plains. The 40s and 50s were found in the Mississippi and Ohio Valley as well as the western United States.

Readings in the 60s and 70s prevailed in the south-central and the southeastern sections of the country.

Milder Winter Predicted by Weather Bureau

(Continued From Page One)

that Snowstar looks for a clement winter.

To be sure Norris notes that the reindeer have developed real plush coats. But you have to consider the over-all picture, in which squirrels are important.

Squirrels usually stash away nuts against the winter. On a recent Sunday, 40,000 people visited the zoo and dropped a lot of peanuts around.

Ordinarily the squirrels would bury this provender in no time. But Monday morning Norris noted many peanuts still lying around. Which shows that squirrels are unworried about the winter.

Private advices from Winchester, Va., say squirrels there are acting differently. They are really scrabbling for acorns. But political considerations may enter into this case.

Winchester is the domain of Sen. Harry F. Byrd, an economyite who expects all hands—human and animal—to be diligent and frugal.

From all over come reports that not many hairy caterpillars, or woolly worms, have been observed crossing highways. Last autumn a lot of them did so, in disregard of stoplights, and of course this foretold deep snow and severe cold.

Now we turn to a study of almanacs.

To be sure, the Farmers Almanac says that generally the winter will be warmer—37 degrees average as compared to 34 last year. But it adds that there will be 57 inches of snow. Tht's 2.72 inches more than last year.

The Hagerstown (Md.) Town and Country Almanack predicts rain or snow on 21 days during the first three months of 1964. Seventeen other days in the same period are marked fair and cold.

The nearest thing to a long-range forecast that can be wrung out of the Weather Bureau is this from J. Murray Mitchell Jr., widely known meteorologist:

"I feel that people would be well-advised to prepare as if cold weather lay ahead."

Upon examination, this statement is seen to be hedged. But Dr. Mitchell feels that, in the present state of science, it would be premature to say more.

Red Cosmonauts Enter Orbit of Wedded Bliss

(Continued From Page One)

er in its mouth. They said it was a "symbolic present."

The beaming Khrushchev said "I didn't bring any baby buggies or pacifiers. If you have a baby, the gifts won't fail to come."

He also boasted: "Our people is covering itself with glory. We shall give the capitalist world no peace, since it has to go."

Mrs. Khrushchev accompanied the couple to the party. The premier escorted the mothers of the bride and bridegroom to the head table.

The fathers of both Valentina and Nikolayev died during World War II.

Mrs. Yuri Gagarin, wife of the world's first cosmonaut, was the matron of honor. Valery Bykovsky, who orbited at the same time as Valentina last June, was best man.

State School Associations Open Joint Session Today

Hundreds of school board members and school administrators were on hand today for the opening of the annual joint convention of the Colorado Association of School Boards and the Colorado Association of School Administrators.

Keynote speaker at the opening session was Dr. Arthur Corey, executive secretary of the California Teacher's Association, who spoke on "Pressures on Education." A panel discussion followed his remarks.

Dr. Joseph Smiley, president of the University of Colorado, was to be the principal speaker at a luncheon meeting of delegates today. Dr. Smiley was to discuss "Education — Challenge of the 60's."

Highlight of today's session will be the annual banquet scheduled for 6:45 p.m.

Three members of a U.S. Air Force Aerospace briefing team will give a 90-minute presentation "Survey of Astronautics" during the banquet.

The officers are from the Air University at Maxwell AFB, Montgomery, Ala. During the day, the team will visit Manitou and Cheyenne High Schools where they will discuss the aerospace subject.

Slides and motion pictures will illustrate the discussion of the two most powerful forces being used today by man-atomic energy and rocket propulsion.

Farm President Blasts Union Type Bargaining

WICHITA, Kan. (UPI)— Walter Peirce, president of the Kansas Farm Bureau, slapped today at "the labor union approach to farmers bargaining."

In an obvious assault on the National Farmers Organization (NFO), Peirce told about 1,200 delegates to the Kansas Farm Bureau convention that "a farmer's position is much different from labor's."

Peirce did not mention the NFO by name but attacked many of the latter group's programs, such as holding of products from market.

"If an increase in price is achieved, by a holding action," Peirce said, "it is not apt to be permanent. As soon as held-up commodities come on the market, prices will fall.

"The production of a supply of farm products in the quantity and quality demanded by the consumer in a free market place is the only equitable and long-lasting solution."

J. Bracken Lee Runs Again in Salt Lake City

SALT LAKE CITY (AP) — The Salt Lake City mayoralty race between Sheldon R. Brewster and incumbent J. Bracken Lee highlights Utah's municipal elections tomorrow.

Lee, a former Republican governor of the state and a political independent who unsuccessfully challenged the constitutionality of the federal income tax, campaigned on his fiscal polices.

Brewster, a former Democratic speaker of the Utah House of Representatives, said his fiscal policies were even sounder and that the city was not "really" operating in the black when you got right down to the finer financial points.

Interest has been light. The elections are non-partisan.

Polls open at 7 in the morning and close at 8 p.m. in the 214 towns and municipalities holding elections in the state.

Salt Lake City and County will also vote on a proposed $17 million bond issue for a civic auditorium and sports arena.

Billfold With $162 Reported Missing

Robert Elgas of 1115 N. Weber St. reported to the sheriff's office Sunday that his billfold containing $162 had been lost or stolen.

According to Deputy Sheriff Ray Carey, Elgas, who is employed at the North Pole as a magician, had just finished a show Saturday afternoon and was changing to do another one in Colorado Springs. He placed the billfold on a packing case and took off without it.

A search Sunday morning failed to reveal its whereabouts.

Italians Flop With Plans to Boost Cattle

By ERNEST SAKLER

ROME (UPI)—An idea which the government hoped would solve Italy's agricultural crisis —reduce wheat acreage in favor of cattle raising — has proved a flop.

If things go on as they are now, the ox and cow, far from taking over the scene, may come to be remembered in Italy as strange, extinct animals.

The changeover from wheat to cattle became official government policy a few years ago when it grew obvious that the great postwar land reform had turned thousands of poor laborers into farmers but hadn't solved the farm income problem. Continued low prices for farm products and rising prices of agricultural machinery actually had widened the gap between country people and workers in the cities.

The answer, the government ruled, was a switch to the more profitable business of cattle raising. Measures were taken to encourage the changeovers and domestic producers were protected from foreign competition through meat import quotas that brought indignant protests from Argentina, Denmark and other meat-exporting countries.

It now appears obvious that the bid to make Italy a big meat producer has failed. The Eurostampa news agency reported recently that the number of cattle in the fertile Po valley was going down—not up —by 1,000 head a day.

In 1961, the agency reported, there were 9,813,000 (m) head of cattle in the area, including 4,950,000 (m) milk cows. The following year, figures were down to 9,300,00 (m) head, including 4,700,00 (m) milk cows. On some farms, cattle decreased 2 to 25 per cent in a couple of years and wheat acreage went up 6 to 7 per cent, the exact opposite of what the government had hoped for.

The reason, Eurostampa said, was increased slaughtering due to a number of factors. One was recurrent droughts which this year reduced fodder production by 15 to 20 per cent. Another was the low level of prices compared to growing costs. A third factor was the exodus of manpower to the cities.

The agency estimated that eight out of 10 young men born in industrial Lombardy leave the land. The province of Milan, it said, needs at least 15,000 to 16,000 cow milkers, but only 10,00 to 11,000 are available. The one solution would be wider mechanical milking, which however poses technical and financial problems.

The Milan newspaper Il Giorno, which took a similar pessimistic view, provided an additional explanation: Italian cattle farms are far too small to be profitable.

What little statistics there are, Il Giorno said, show that the average Italian cattle farm has only 6.16 head. In flatlands, the proportion is 9.90, but in the hills it goes down to 4.98 and in mountain areas to 3.93.

An extensive study made in France, Il Giorno said, showed the most profitable cattle farms were those with 120 head. The minimum the French researchers even considered was 50 head, five times the Italian average.

The farmer with only a few head of cattle, even if he had the know-how and time, could not use high productivity techniques because they wouldn't be profitable, Il Giorno said. The only partial remedies it suggested were measures to stop a further breaking up of Oestat and encouragement for owners of small herds to join forces and set up "associated stables" for their cattle.

Russians Again Stop U.S. Convoy En Route to Berlin

(Continued From Page One)

cause Soviet border guards insisted that soldiers leave their trucks to be counted. The Americans refused.

The U.S. convoy commander said his convoy was not large enough for such a head count, but the Russians replied, "It is the Soviet and not the Allied authorities who determine convoy processing procedures."

This was considered a challenge to the Western Allied right of free access to Berlin.

In another Berlin development, East German Communist guards today shot and killed a refugee trying to swim to West Berlin across the Spree River, which forms part of the border.

The refugee was the 55th killed by Communist guards since the Berlin wall was built in August, 1961.

An American officer went to the checkpoint from the East-West German border and told the Russians, "It is the Allies who determine under what circumstances they will order troop passengers to dismount in order to facilitate the verification of the total number of troops in a sepcific convay."

This statement was made on orders of Maj. Gen. James Polk, Berlin's American commandant, an Army announcement said.

Today's holdup could not be attributed to any Soviet misunderstanding of Western Allied processing procedures.

Last Tuesday, the Western Allies informed the Russians when they would dismount. The Americans, British and French drew up a uniform plan and submitted it to the Russians so that all misunderstanding could be ruled out.

But the Soviets today in effect rejected the plan, saying they would decide when soldiers had to dismount.

Polish Pupils Prove Poor in History Exam

MUNICH, Germany (UPI(— American teen-agers apparently have no monopoly on the problem of recalling historical facts.

Radio Free Europe reports that the Warsaw daily newspaper Zycie Warzany recently upbraided Polish history teachers and students because of the results of a history test given 3,000 graduating high school seniors in 69 schools throughout Poland.

The article was entitled "Columbus Discovered the North Pole."

It reported that in matching questions, Polish students identified Leonidas as a Brazilian football player, Confucius as a reformer in the United States, Spartacus as the leader of an 18th century U.S. rebellion and San Salvador as a battle of Greeks and Romans.

Students also identified the Napoleonic Code with Poland and the Declaration of Rights of Man and Citizens with the United States.

In a review of a book by Mrs. A. Bornholz, who analyzed the test results, the Warsaw newspaper said:

"The final results of the tests were startling. Out of 100 possible points, the national average was 16.9. Not one single pupil out of the 3,000 managed to answer all of the questions correctly. The analysis of the effects of teaching was ruthless."

Mrs. Mayme Mootz Dies; Rites Tuesday

Mrs. Mayme Mootz, 3618 W. Pikes Peak Ave., a resident of Colorado Springs since 1892, died Saturday at a local nursing home. She was 77. She came here from Kansas City, Kan., and attended the Lowell School. She formerly was employed at the Ft. Carson laundry.

Mrs. Mootz was born in Long Branch, N.J., Oct. 23, 1886. She is survived by a daughter, Mrs. Charlotte Brown, of Colorado Springs; a son, Charles H. Barnes, Wilmington, Del., eight grandchildren and 13 great-grandchildren.

Funeral services will be held at 2 p.m. Tuesday at Our Chapel of Memories. Pastor Dwight S. Wallack will officiate. Burial will be in Evergreen Cemetery.

OLD GUN PROVES FATAL

HAYMARKET, Va. (UPI) — Two youngsters playing with a muzzle-loading shotgun accidentally ignited an old charge in the antique weapon this weekend killing one of the boys.

William Howard Johnson, 14, the victim, and his brother Roger were using the gun to shoot caps when the charge went off.

COLORADO SPRINGS
GAZETTE TELEGRAPH
Your Freedom Newspaper
Ever striving for the Pikes Peak Region to be an even better place to live

This newspaper is dedicated to furnishing information to our readers so that they can better promote and preserve their own freedom and encourage others to see its blessing. Only when man is free to control himself and all he produces, can he develop to his utmost capabilities.

We believe that freedom is a gift from God and not a political grant from government. Freedom is neither license nor anarchy. It is self-control, no more, no less. It must be consistent with the truths expressed in such great moral guides as the Golden Rule and the Declaration of Independence.

COLORADO SPRINGS GAZETTE TELEGRAPH MONDAY, NOV. 4, 1963 5

The Anti-Communists

There are two important (and growing) sectors in opposition to the governmental status quo. One of these is called the anti-communist group and concentrates its efforts on "naming names." It is based on the assumption that there is a vigorous, if not overwhelmingly effective, international conspiracy run by a number of persons who are intent upon ruining the world. The function of this group is to "awake" and "alarm" the American people to the danger in their midst.

This group has a score of points which are emphasized with varying degrees of insistence. Some contend that the real danger to America will appear in the form of a military attack by the Soviet Union. A sub-section feels that the actual attack will be made by Castro under Soviet direction.

However, within this group is a large segment which downgrades the likelihood of conquest of the nation by any foreign power. Instead, this group contends that American politicians have "sold out" to the "conspiracy" and that there will be a military take-over all right, but it will be minus the uniforms of the Red Army. Instead it will be accomplished by "internationalists" (just who these are is not always clear, but many are named) who will topple the government and seize power.

Most of the members of the anti-communist wing believe, or seem to, that the answer to these problems, regardless of where the emphasis is placed, will be in getting "good men" into office. By "good men" is meant almost anyone of any political party who will openly declare his opposition to communism and is well enough informed of the conspiracy to be able to recite a creditable number of names of persons who are "known" communists.

However, there is a small, tho more erudite group within the anti-communist section which believes, or professes to believe, that political action will not solve the problem and that only by study and education can we come to grips with the real threat of the conspirators and offset the damage they would do.

The results of this approach to present-day unrest and confusion are of great interest. The anti-communists and their co-workers seem to vie with one another in occasional contradiction. On the one hand, they want to strengthen the federal government; to restrict freedom of speech of those who disagree with them; to pass more rigid laws against communists; to have more bombs tested; to spend more money on all military and quasi-military objectives; to enlarge police forces; to invoke all manner of force to compel testimony.

On the other hand, they generally favor repeal of the income tax law; speak up boldly against excessive power presently in the hands of politicians; demand more power for states and less for the general government; object to the jailing of "patriots" while favoring the jailing of "reds"; object to rioting when it is conducted by "pacifists" but assist in rioting when Tito or some other foreign despot is getting red carpet treatment.

In spite of certain areas of divergent thought which tend to cancel out the anti-communist effectiveness, there are certain areas where they stand united.

They oppose Kennedy and the Democratic administration, generally. They believe the greatest danger on earth arises from the conscious manipulation of human energy by conspirators. They want to "expose" communists by name. They are opposed to "welfare" programs. They often favor "police power" invoked and applied against their foes.

(continued below)

Half and Half

Lincoln once stated that this nation could not endure half slave and half free. Perhaps it is time to note that our economy cannot endure half privately owned and managed and half subsidized and federalized.

The Anti-Socialists

The second sector which is in rebellion against the current politico-economic status could generally be classed as anti-socialist rather than anti-communist.

The primary difference between the anti-socialist camp and the anti-communist camp is the matter of emphasis respecting the importance of a conspiracy. The anti-socialist, of whatever degree of conviction, is far more concerned about the drift in this country toward an economic take-over by the government than by any possible threat or combination of threats from overseas.

As a matter of fact, the anti-socialist tends to downgrade the importance of the conspiratorial nature of the problem, contending that if there were no conspiracy at all, the situation would be approximately what it is anyway.

While there is a tendency in the anti-communist camp to connect the threat of the conspiracy, and of communism generally, to Russia, the anti-socialist discounts this connection, too. He argues, and quite accurately, that socialism is an economic theory which has nothing particularly to do with Russia or any other nation, and that it can be and often has been invoked and furthered by American socialists.

The anti-socialist, however, comes far closer to being a sound "practical politician" than the anti-communist. This is to say, anti-socialists are frequently content to band together and to work for minor gains within the framework of either party. They tend to support the idea that there is not going to be a violent revolution of any kind.

Some of them say, in fact, that "the revolution was." They point to the rise of dependency on government and argue that the best way to offset this growth of dependency is to elect men to office who will reduce the size of government and who have principles and will oppose all socialistic measures.

The anti-socialists also oppose the income tax law, but some would repeal it totally and others would ask for some constitutional limit as to the amount of taxes which could legally be assessed against incomes.

A major point of difference between the anti-communists and the anti-socialists is that the anti-socialist would reduce the government in all areas possible, including the police powers or the military.

Whereas the anti-communist often defeats himself by clamoring in the same instant for less government interference and more government spending for anti-communist purposes, the anti-socialist is apt to be more consistent. He will oppose government enlargement on principle, regardless of where the enlargement is to come.

Unfortunately for the anti-socialist, while he means to be consistent his ranks are filled with businessmen and industrialists who oppose socialism unless or until a particular government subsidy involves their own well-being. At this point nearly all of them will accept the government help offered in their particular case, while at the same time objecting to government help as a general rule for others.

Thus, the anti-socialist is apt to defeat himself thru his own private interests and his tendency to look to the government as a protective device even as he asks for it to be reduced in size or driven out of certain areas of human endeavor.

We'll consider more on this problem tomorrow.

(continued tomorrow)

Wit and Whimsy

Children certainly grow up fast. Before you know it, the little girl in the frilly organdy dress is a woman in blue jeans.

They'll Do It Every Time — By Jimmy Hatlo

Always a Nice Guy!

By GEORGE BOARDMAN, PhD

Fortunately, for me, I do not know the man, personally. Regardless of what happens he immediately becomes the busiest man in his town, buzzing around, bleeding for all concerned and generally making a nuisance of himself but he's tough to stop since he always aligns himself with a cause in such a fashion as to make opposition appear cruel and heartless. The man has a positive genius for do gooding, whether it makes a lick of sense or not. Of course his do gooding always involves digging into YOUR pockets.

A few days ago an elected public official managed to get himself killed by performing in a manner which can only be classed as unthinking and inefficient. As a matter of fact, from all reports, everybody involved in the fracas did everything the hard way from beginning to end, and the end found the public official and a criminal very dead.

Without taking time out for a deep breath, the nice guy began a campaign to collect contributions for the purpose of building some kind of a memorial to the elected public official. Naturally, the nice guy wouldn't handle the money but he did some fancy crying and bleeding and even went so far as to suggest that the elected public official "died for us."

Evidently the nice guy didn't receive the kind of reaction he expected, in this instance but he didn't quit. He's enlarged his vision, at the expense of the taxpayers, and now wants to build a new county jail which will be a memorial to the deceased elected public official and to all others who have held the same office.

The nice guy believes the present facilities for detaining criminals and those accused constitute a scandal. The facilities are meagre and lacking in an up-to-date appearance and, furthermore, what if you or you or you were tossed into this barbaric clink while completely innocent? How would YOU like to spend a night in such a place? The nice guy wants a new jail and he wants the taxpayers to get busy and build it, forthwith.

Not for an instant does the nice guy imagine that a nice, new jail would bring on an immediate increase in the crime rate; he never thinks of such a thing but facts remain facts, nice guy or not.

During prohibition I frequently found myself unable to shut my tender ears against a lot of conversation involving the criminal element. As a matter of fact, my favorite bootlegger was also a favorite of many discriminating criminals because the bootlegger was smart and never ran afoul of the prohibition enforcers during his lengthy participation as a regular source of supply of fine, good and bathtub alcoholic beverages.

I listened to conversation concerning certain counties which maintained jails in which no self-respecting criminal wished to be incarcerated. Jails which were lacking in comforts usually available were on the black list. It was the consensus of opinion among the knowing criminals that only "stoopid amachures" would attempt to make a dishonest dollar in counties which did not provide decent jail accommodations.

Several sheriffs were regularly damned for being inhospitable. One, in northern California, even refused to let the boys send out for a bottle or magazines. He was an outcast and the criminals looked upon him and his jail with complete disfavor.

Probably you haven't looked at it this way but it's just a matter of simple common sense. Criminals know they may get caught. If a thief feels like doing a little stealing to eke out his social security, or to enable him to get into a sociable crap game, he's smart to do his robbing in an area which provides decent accommodations. I well remember how trusties were permitted to go to a park a couple of blocks from a jail in Southern California where they could play a little poker and talk and pleasantly while away a few sunny afternoons. I remember because I saw them and wondered, even at a rather early age, about the merits of the "system."

So the nice guy is off on another campaign and next week he'll be weeping and bleeding again but he never weeps or bleeds for the taxpayers, even tho he is also a taxpayer. He doesn't mind the price he'll pay as long as everybody thinks he's a nice guy without an enemy in the world. Ho hum.

Good luck and good health to you, in Freedom.

To The Point

Houses I'll Never Own

By RUSSELL KIRK

As others collect stamps, so I collect houses. But I am unable to buy many of them. With nearly all, I have to be content with owning them in imagination. Thoreau says that such proprietorship is much better than actual possession: it saves you taxes, repairs, insurance, and all that bother. In his fancy, Thoreau had bought all the farms round Walden Pond and Concord.

Recently I have acquired, in my mind's eye, two more splendid residences. One I discovered the other day in Tangier. It stands upon the cliffs, looking at the windy Atlantic. Neglected terraces tumble down toward the sea: the view is unobstructed. Before the house is a plot of walled garden, with a Moslem shrine or pavilion standing in it; a similar structure stands in the great back garden, a tall pine beside it.

I just called that garden walled, but much of the wall has been tumbled down by the roots of a tree — not a young tree, either — which grew up among the stones. No one has carried away the fallen stones. Were it not for this public gap, one would have to enter the precincts of my mansion by a great Moorish arched gateway, much older than the house itself, and most elaborate and handsome.

It is difficult to guess the age of this white, shuttered house—probably early nineteenth-century, tho conceivably much older. It is large, with double verandahs at the back, where one could sit all day watching the Atlantic. Apparently it has been empty and forgotten for a long while, tho I suspect some corner of it remains inhabited by a Moslem custodian.

If one turns to the left after passing out of the fine gateway of this house, he finds himself in a maze of picturesquely squalid lanes, full of washerwomen and cheerful little girls, which lead toward the Kasbah. These strange lanes are sandwiched between cliff and beach, and have many a curious turning and cul-de-sac. Did I own this mansion, I always would lead my guests to it thru these tiny alleys.

I suspect the house is haunted — I hope so.

The other house which I should like to make mine certainly ought to be haunted, for the last Viking lived there, and his hall is incorporated into the present house, which has not been inhabited for more than a decade. It is for sale now — and were I rich, I would make it mine.

Remote in distance and culture from Tangier, this second house is built upon a seventeen-acre island in the Orkneys, two or three miles off the principal Orkney island of Mainland. Until not many years ago, three farms flourished — well, subsisted — on the little island, but now every inhabitant is gone, except perhaps the ghost of the last Viking.

These are the wildest waters in the world, round the Orkneys. A few weeks ago, a Scottish university student vanished from just such an island, in the Pentland Firth. He had been living alone in a deserted village, bird-watching. When fishermen came to bring his letters, they could not find him; and a day or two later, his empty canoe was washed upon the rocky shore of Caithness.

Well, I suppose one ought to be a Viking to live in solitary splendor upon an Orkney islet; or one ought to be a Moor of ancient lineage to inhabit my white mansion beyond the Kasbah of Tangier. If only I could make myself believe in reincarnation, I'd hope to dwell in these two houses in other lives. They call me.

Alaska

ACROSS
1 Alaskan neighbor
7 Alaskan capital
13 Petitioner (law)
14 Flower spikes
15 Most infirm
16 Night mist
17 Text
18 Scopes
19 Arouse
23 Circle (comb. form)
26 Vigor (Scot.)
27 Value
31 Carbohydrate (suffix)
32 Alaskan river
34 Headpiece
35 Rented
36 553 (Roman)
37 Marry (coll.)
38 Undergo (Scot.)
40 Conjunction
41 Sea off Borneo
42 "—— State"
45 Alaskan native
48 Blind ducts (anat.)
52 Seller
54 Northernmost cape
55 Design
56 Spheres of action
57 Accumulates
58 Refixes, as type

DOWN
1 Foal
2 Irish exclamation
3 Title
4 In time (music)
5 Prescriber
6 Knack
7 Crowd
8 Alaskan boat
9 Closer
10 First word of Massachusetts' motto
11 Supreme spirit (Hindu)
12 Dawn goddess (Vedas)
20 Eggbike
21 Sea rover
22 Jewelry alloy
24 Belgian river
25 Network (anat.)
28 Alaskan island
29 Comet train
30 Ostrichlike bird
32 Yard (ab.)
33 Nickel (symbol)
39 Avoider
41 Gazes fixedly
43 Expiate
44 Startle
45 Female name
46 Spring fast
47 Inner (comb. form)
49 Ocean bird
50 Garment
51 Inspires with fear
53 Rights (ab.)
54 Tavern counter

Answer to Previous Puzzle

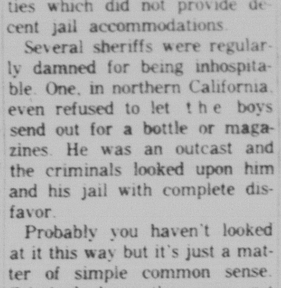

OPEN PARLIAMENT

The statements and opinions expressed in this column are those of the contributors and do not necessarily express opinions or convictions held by this newspaper.

Letters will not be published without the name and address of the writer. Letters must be received at least two days before publication.

CIVIC IMPROVEMENT

To the Editor:

Recently there appeared two letters in your paper critical of the action taken by the Social Action Committee of the Pikes Peak Council of Churches in connection with a recommendation that consideration be given to park and recreation facility improvement.

This action was taken because of the concern that the followers of Christ have for the total well being of those for whom He died (Luke 10:10). No Christian, worthy of the name, would remain silent before forces, laws, influences or environmental factors that would contribute to man's deterioration. What would the writers of these letters say of a physician or a group of physicians who would remain silent if they knew of situations that would be detrimental to the health of a community; or what would they think of engineers who knew that a public structure endangered the lives of those who used it and still said nothing about it?

Granted that this recommendation involves the use of money, but aside from rhetoric, what do they recommend to take its place? Furthermore, money is transitory, but the soul is eternal (Luke 12:17-21). Certainly they must be sufficiently sensitive to beauty that they would not recommend that our city be allowed to deteriorate.

In an age where automation is a fact and leisure has come upon us as a thief in the night, it is important that men agree to promote facilities and programs that will contribute to their mental and social well being.

One of your writers refers to this action as an endorsement of theft. Aside from the fact that this is a LeFevre-ism, and strong language to boot, there is an indication of a lack of faith in constitutional government unworthy of those who continue to be the recipients of its benefits. No system of government is perfect, including our own, and a people will get the kind of government they deserve. Let them continue to be critical of constructive leadership and in time, they will get a leadership that will exploit them. Let them be unconcerned about values, and eventually they will get what is value-less. Let them show no interest in beauty, or order, or justice, and in time they will get ugliness, disorder and injustice.

"Who crucified Christ?" your writer asks. They were those who were not interested in a voice that offered them salvation. They laughed easily and scorned without mercy and without thought, particularly thought (Matthew 27:39-44). Remember the aftermath of the crucifixion; there was upheaval and disorder and darkness (Matthew 27:45-52).

Altho there is no guarantee (and remember that in this world no one can guarantee a thing) that a good park and recreation program will assure our well-being, the fact is that neither will an improved prison, or fire department, or better street system assure the same; but anyone with any moral sense at all is constrained to try to bring about civic improvement. In an imperfect world, with imperfect man, all of us must strive to work together, to have faith in each other, and to believe that those whom we put in office will be a reflection of our better selves, trusting that they will spend public money wisely and bring to pass those improvements and facilities that will contribute to public well being. Any other approach will lead to chaos.

An association with the local Council of Churches is not to be construed as a shifting of "spiritual and financial business over to a local council of religion," but as a willingness for men to cooperate with others to do together those things which cannot be done alone in an effort to be the kind of persons that God wants them to be.

S. O. MORREALE
Executive Secretary
Pikes Peak
Council of Churches
2nd Floor
Y.W.C.A. Bldg

NAVY BALL

To the Editor:

The Naval Forces in Colorado Springs want to take this opportunity of expressing appreciation for the outstanding news coverage carried by the Gazette Telegraph on the Navy Relief Ball. We all sincerely feel that this news coverage was significant in bringing this charity affair to the public attention, and thus instrumental in making this event most successful.

It is my sincere hope that with such local support, this event might well develop into one of the highlights of the social season in Colorado Springs.

May I add my personal thanks to the Gazette Telegraph for its support of the Navy Relief Ball and for the fine coverage of other Navy activities in the past.

JAMES H. MINI
Rear Admiral
U. S. Navy
Ent Air Force Base

SAFETY STICKERS

To the Editor:

In tonight's paper I noticed that Highway Patrol Chief Gilbert Carrel is speaking out in another of his endless "warnings" this time about the necessity of getting "safety stickers" and the penalties involved in not having them, the dangers of unsafe cars, etc., etc., ad nauseum.

While he is about it, why does not Chief Carrel tell the people of Colorado the truth about their vehicle inspection law? Why does he not tell them that those licensed to "inspect" the public's vehicles are NOT required to have any mechanical knowledge whatsoever! Why does he not tell the people that the political hangers-on appointed to enforce the inspection laws, themselves in most cases know so little about the mechanical aspects of a car that it is laughable?

Why does not Chief Carrel tell the people how much the accident and injury statistics have increased, ever since the inspection law was put in force?

How many people — who are required to have their cars inspected — know the requirements to be an inspector?

Well, here is what is required. When a mechanic, or filling station operator, or grease man, or drug store clerk, or housewife (oh, yes, they can all qualify) is to be licensed as an official "inspector," here is what happens.

One of the political appointees who "enforce" the inspection procedures comes into the place of business and here is what follows:

The person to be licensed is handed a car registration slip, or may use the one issued for his or her own car.

The applicant is required to copy the name of car owner, make and year of car, license number of car, and then sign his or her own name, as inspector.

This is all. If the applicant can do this — he or she can be licensed, and from then on is entitled to "inspect" your car and collect the fee. No mechanical knowledge is needed, no experience, nothing.

Just be able to read and write — that's it!

THIS is a safety program?

THIS is why you may be stopped and your "sticker" examined?

THIS helps prevent accidents?

Just read the papers — any papers — and in almost every case of accident, of serious injury, of death, the cause is NOT the lack of safety inspection, for in most cases the serious accidents are caused by a car, probably a late model, in top condition being driven at too high a rate of speed, in a careless manner, or by a drinking driver. Now, just how does the state's graft of "safety inspection" prevent such accidents? I would very much enjoy having Chief Carrel explain this to me.

"Safety stickers?" — just one more state tax on the car owner and driver — nothing else.

VIRGIL L. KELLOGG
Box 326
Cripple Creek

Question Box

Question No. 364: "Are subsidies by force of government always harmful in the long run?"

Answer: The government has no wealth or property with which to subsidize anyone, that it doesn't take from someone else. Taxation is a form of initiated force and it is hard to imagine how anything can be beneficial that is based on initiated force where some people have privileges that are granted by the government and backed by the army and the police departments.

We have a nice example of subsidies in the field of agriculture, and we can see what a mess it has gotten us into. Now we are obliged to sell wheat to communist countries at less than millers can buy wheat in the United States. In other words, subsidies mean that the workers in the United States are obliged to pay more for bread than the workers in the communist countries where we sell wheat for less than we sell it to millers in this country.

Another nice example of subsidies is the subsidy granted to schools and colleges. When any government grants a subsidy it always controls it or it would not subsidize. It doesn't make any difference whether two people out of three take a vote and force the third to pay for something he doesn't want, especially education, or whether it is 180 million people forcing one or one hundred people to pay for something they do not want. The principle is absolutely the same. Multiplying zero or a crime by a million is still zero or a crime.

We can think of no case where subsidies, in the long run, benefit mankind on this earth.

Questions are limited to general human relations questions that will improve the well-being of all mankind on this earth.

THE AMERICAN WAY

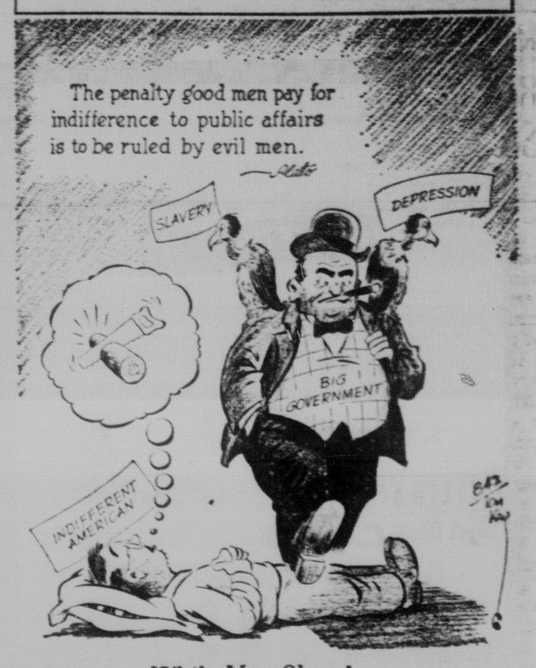

While You Slept!

ROBERT ALLEN

Allen-Scott Report

Question Why Feet Drag In Probe Lag

PAUL SCOTT

WASHINGTON — Senator John Williams, R-Del., the "one-man investigating committee" whose caustic charges led to the sensational "Bobby" Baker probe, is zeroing in on another potentially equally explosive case.

It involves a high foreign aid official with an assortment of bank accounts, one of them in Canada, and the strange reluctance of Attorney General Robert Kennedy and Foreign Aid Administrator David Bell to do anything about this official despite a critical FBI report.

This extraordinary affair is being thoroly explored by Senator Williams in preparation for following his course in the mushrooming Baker expose — making the facts public in a blistering Senate speech.

He will have a lot to reveal. Every aspect of the case is exceptional, as follows:

The FBI investigation of this foreign aid official was made at the request of Administrator Bell. Certain information had come to him regarding this assistant's financial relations with a company that has been given millions of dollars in contracts in an area over which the official has considerable authority.

Bell particularly asked the FBI for a thoro scrutiny of reputed trust and pension arrangements the official made with the firm before joining the foreign aid agency.

The FBI completed its inquiry in May, and submitted a comprehensive report to Attorney General Kennedy.

It has been gathering dust on his desk ever since.

In striking contrast to the zeal of the President's brother in vigorously pressing the "Bobby" Baker expose, he has been strangely apathetic about acting on the FBI report on the foreign aid official. Six months have passed, and he is still dragging his feet on it.

MYSTERIOUS SILENCE

Most remarkable aspect of this remarkable affair revolves around the official's mysterious bank account in Canada.

The FBI ascertained he has three bank accounts; two in the U.S. and the other in Canada. This is a sizable holding —more than $160,000. The FBI learned that thru indirect sources.

When the G-men asked the official for access to his Canadian bank account, he admitted its existence but balked at allowing it to be examined — except on one curious condition.

He said he would grant permission if "ordered" to do so by Secretary of State Rusk.

Attorney General Kennedy and Administrator Bell were informed of this. Neither has yet said one word to Rusk about the matter. Whether he has heard about it in some other way is not known.

In any event, nothing has been done about the mysterious Canadian bank account.

There is no clue so far as to the reason for this strange inaction.

Senator Williams has been told it is due to the foreign aid official's "powerful influence and connections in the U.S. and abroad." What and who they are is conjectural.

The official is still holding his high-ranking job, and outwardly is apparently unconcerned about the FBI investigation and its possible reverberations.

These may extend beyond Senator Williams' renowed crusading potency. Three committees are evincing interest in this unusual affair — the Senate Aby Senator Carl Hayden, D-Ariz.; the Senate Internal Security Subcommittee, headed by Senator James Eastland, D-Miss.; and the House Foreign Aid Appropriations Subcommittee, headed by Representative Otto Passman, D-La., long-time militant foe of large-scale foreign aid spending.

All are looking into the case, and Senator William may get a lot of help in blowing it wide open.

LOVE NEST

More sex is due to rear its scandalous head in the "Bobby" Baker investigation. The FBI is investigating a clinic owned by Washingtonians in Puerto Rico. One of the "playgirls" who was on familiar terms with Senate employes gave the FBI considerable information about this clinic. She involved a well-known capital doctor. . .One Senate employe, who once worked in the Senate cloakroom, has told the FBI he has been "warned" against talking. . .It's getting so that it's almost necessary to keep a chart on who is investigating whom. Illustration: State Department security officials are quietly probing the backgrounds and activities of staff members of the Senate Internal Security Subcommittee, which is investigating the State Department. Two members of the State Department's security staff have been assigned to checking up on staff members of the Senate committee. Newsmen, lawyers and others are being questioned about them.

COLORADO SPRINGS
GAZETTE TELEGRAPH
Your Freedom Newspaper
Ever striving for the Pikes Peak Region to be an even better place to live

This newspaper is dedicated to furnishing information to our readers so that they can better promote and preserve their own freedom and encourage others to see its blessing. Only when man is free to control himself and all he produces, can he develop to his utmost capabilities.

We believe that freedom is a gift from God and not a political grant from government. Freedom is neither license nor anarchy. It is self-control, no more, no less. It must be consistent with the truths expressed in such great moral guides as the Golden Rule and the Declaration of Independence.

The Anti-Communists

There are two important (and growing) sectors in opposition to the governmental status quo. One of these is called the anti-communist group and concentrates its efforts on "naming names." It is based on the assumption that there is a vigorous, if not overwhelmingly effective, international conspiracy run by a number of persons who are intent upon ruining the world. The function of this group is to "awake" and "alarm" the American people to the danger in their midst.

This group has a score of points which are emphasized with varying degrees of insistence. Some contend that the real danger to America will appear in the form of a military attack by the Soviet Union. A sub-section feels that the actual attack will be made by Castro under Soviet direction.

However, within this group is a large segment which downgrades the likelihood of conquest of the nation by any foreign power. Instead, this group contends that American politicians have "sold out" to the "conspiracy" and that there will be a military take-over all right, but it will be minus the uniforms of the Red Army. Instead it will be accomplished by "internationalists" (just who these are is not always clear, but many are named) who will topple the government and seize power.

Most of the members of the anti-communist wing believe, or seem to, that the answer to these problems, regardless of where the emphasis is placed, will be in getting "good men" into office. By "good men" is meant almost anyone of any political party who will openly declare his opposition to communism and is well enough informed of the conspiracy to be able to recite a creditable number of names of persons who are "known" communists.

However, there is a small, tho more erudite group within the anti-communist section which believes, or professes to believe, that political action will not solve the problem and that only by study and education can we come to grips with the real threat of the conspirators and offset the damage they would do.

The results of this approach to present-day unrest and confusion are of great interest.

The anti-communists and their co-workers seem to vie with one another in occasional contradiction. On the one hand, they want to strengthen the federal government; to restrict freedom of speech of those who disagree with them; to pass more rigid laws against communists; to have more bombs tested; to spend more money on all military and quasi-military objectives; to enlarge police forces; to invoke all manner of force to compel testimony.

On the other hand, they generally favor repeal of the income tax law; speak up boldly against excessive power presently in the hands of politicians; demand more power for states and less for the general government; object to the jailing of "patriots" while favoring the jailing of "reds"; object to rioting when it is conducted by "pacifists" but assist in rioting when Tito or some other foreign despot is getting red carpet treatment.

In spite of certain areas of divergent thought which tend to cancel out the anti-communist effectiveness, there are certain areas where they stand united.

They oppose Kennedy and the Democratic administration generally. They believe the greatest danger on earth arises from the conscious manipulation of human energy by conspirators. They want to "expose" communists by name. They are opposed to "welfare" programs. They often favor "police power" invoked and applied against their foes.

(continued below)

Half and Half

Lincoln once stated that this nation could not endure half slave and half free. Perhaps it is time to note that our economy cannot endure half privately owned and managed and half subsidized and federalized.

The Anti-Socialists

The second sector which is in rebellion against the current politico-economic status could generally be classed as anti-socialist rather than anti-communist.

The primary difference between the anti-socialist camp and the anti-communist camp is the matter of emphasis respecting the importance of a conspiracy. The anti-socialist, of whatever degree of conviction, is far more concerned about the drift in this country toward an economic take-over by the government than by any possible threat or combination of threats from overseas.

As a matter of fact, the anti-socialist tends to downgrade the importance of the conspiratorial nature of the problem, contending that if there were no conspiracy at all, the situation would be approximately what it is anyway.

While there is a tendency in the anti-communist camp to connect the threat of the conspiracy, and of communism generally, to Russia, the anti-socialist discounts this connection, too. He argues, and quite accurately, that socialism is an economic theory which has nothing particularly to do with Russia or any other nation, and that it can be and often has been invoked and furthered by American socialists.

The anti-socialist, however, comes far closer to being a sound "practical politician" than the anti-communist. This is to say, anti-socialists are frequently content to band together and to work for minor gains within the framework of either party. They tend to support the idea that there is not going to be a violent revolution of any kind.

Some of them say, in fact, that "the revolution was." They point to the rise of dependency on government and argue that the best way to offset this growth of dependency is to elect men to office who will reduce the size of government and who have principles and will oppose all socialistic measures.

The anti-socialists also oppose the income tax law, but some would repeal it totally and others would ask for some constitutional limit as to the amount of taxes which could legally be assessed against incomes.

A major point of difference between the anti-communists and the anti-socialists is that the anti-socialist would reduce the government in all areas possible, including the police powers or the military.

Whereas the anti-communist often defeats himself by clamoring in the same instant for less government interference and more government spending for anti-communist purposes, the anti-socialist is apt to be more consistent. He will oppose government enlargement on principle, regardless of where the enlargement is to come.

Unfortunately for the anti-socialist, while he means to be consistent his ranks are filled with businessmen and industrialists who oppose socialism unless or until a particular government subsidy involves their own well-being. At this point nearly all of them will accept the government help offered in their particular case, while at the same time objecting to government help as a general rule for others.

Thus, the anti-socialist is apt to defeat himself thru his own private interests and his tendency to look to the government as a protective device even as he asks for it to be reduced in size or driven out of certain areas of human endeavor.

We'll consider more on this problem tomorrow.

(continued tomorrow)

Wit and Whimsy

Children certainly grow up fast. Before you know it, the little girl in the frilly organdy dress is a woman in blue jeans.

Always a Nice Guy!

By GEORGE BOARDMAN, PhD

Fortunately, for me, I do not know the man, personally. Regardless of what happens he immediately becomes the busiest man in his town, buzzing around, bleeding for all concerned and generally making a nuisance of himself but he's tough to stop since he always aligns himself with a cause in such a fashion as to make opposition appear cruel and heartless. The man has a positive genius for do gooding, whether it makes a lick of sense or not. Of course his do gooding always involves digging into YOUR pockets.

A few days ago an elected public official managed to get himself killed by performing in a manner which can only be classed as unthinking and inefficient. As a matter of fact, from all reports, everybody involved in the fracas did everything the hard way from beginning to end, and the end found the public official and a criminal very dead.

Without taking time out for a deep breath, the nice guy began a campaign to collect contributions for the purpose of building some kind of a memorial to the elected public official. Naturally, the nice guy wouldn't handle the money but he did some fancy crying and bleeding and even went so far as to suggest that the elected public official "died for us."

Evidently the nice guy didn't receive the kind of reaction he expected, in this instance but he didn't quit. He's enlarged his vision, at the expense of the taxpayers, and now wants to build a new county jail which will be a memorial to the deceased elected public official and to all others who have held the same office.

The nice guy believes the present facilities for detaining criminals and those accused constitute a scandal. The facilities are meagre and lacking in an up-to-date appearance and, furthermore, what if you or you or you were tossed into this barbaric clink while completely innocent? How would YOU like to spend a night in such a place? The nice guy wants a new jail and he wants the taxpayers to get busy and build it, forthwith.

Not for an instant does the nice guy imagine that a nice, new jail would bring on an immediate increase in the crime rate; he never thinks of such a thing but facts remain facts, nice guy or not.

During prohibition I frequently found myself unable to shut my tender ears against a lot of conversation involving the criminal element. As a matter of fact, my favorite bootlegger was also a favorite of many discriminating criminals because the bootlegger was smart and never ran afoul of the prohibition enforcers during his lengthy participation as a regular source of supply of fine, good and bathtub alcoholic beverages.

I listened to conversation concerning certain counties which maintained jails in which no self-respecting criminal wished to be incarcerated. Jails which were lacking in comforts usually available were on the black list. It was the consensus of opinion among the knowing criminals that only "stoopid amachures" would attempt to make a dishonest dollar in counties which did not provide decent jail accommodations.

Several sheriffs were regularly damned for being inhospitable. One, in northern California, even refused to let the boys send out for a bottle or magazines. He was an outcast and the criminals looked upon him and his jail with complete disfavor.

Probably you haven't looked at it this way but it's just a matter of simple common sense. Criminals know they may get caught. If a thief feels like doing a little stealing to eke out his social security, or to enable him to get into a sociable crap game, he's smart to do his robbing in an area which provides decent accommodations. I well remember how trusties were permitted to go to a park a couple of blocks from a jail in Southern California where they could play a little poker and talk and pleasantly while away a few sunny afternoons. I remember because I saw them and wondered, even at a rather early age, about the merits of the "system."

So the nice guy is off on another campaign and next week he'll be weeping and bleeding again but he never weeps or bleeds for the taxpayers, even tho he is also a taxpayer. He doesn't mind the price he'll pay as long as everybody thinks he's a nice guy without an enemy in the world. Ho hum.

Good luck and good health to you, in Freedom.

Alaska

ACROSS
1 Alaskan neighbor
7 Alaskan capital
13 Petitioner (law)
14 Flower spikes
15 Most infirm
16 Night mist
17 Text
18 Scopes
19 Arouse
23 Circle (comb. form)
26 Vigor (Scot.)
27 Value
31 Carbohydrate (suffix)
32 Alaskan river
34 Headpiece
35 Rented
36 553 (Roman)
37 Marry (coll.)
38 Undergo (Scot.)
40 Conjunction
41 Sea off Borneo
42 "—— State"
45 Alaskan native
48 Blind ducts (anat.)
52 Seller
54 Northernmost cape
55 Design
56 Spheres of action
57 Accumulates
58 Refixes, as type

DOWN
1 Foal
2 Irish exclamation
3 Title
4 In time (music)
5 Prescriber
6 Knack
7 Crowd
8 Alaskan boat
9 Closer
10 First word of Massachusetts' motto
11 Supreme spirit (Hindu)
12 Dawn goddess (Vedas)
20 Egglike
21 Sea rover
22 Jewelry alloy
23 Valued Alaskan metal
24 Belgian river
25 Network (anat.)
28 Alaskan island
29 Comet train
30 Ostrichlike bird
32 Yard (ab.)
33 Nickel (symbol)
39 Avoider
41 Gazes fixedly
43 Expiate
44 Startle
45 Female name
46 Spring fast
47 Inner (comb. form)
49 Ocean bird
50 Garment
51 Inspires with fear
53 Rights (ab.)
54 Tavern counter

Answer to Previous Puzzle

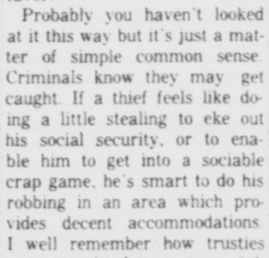

To The Point

Houses I'll Never Own

By RUSSELL KIRK

As others collect stamps, so I collect houses. But I am unable to buy many of them. With nearly all, I have to be content with owning them in imagination. Thoreau says that such proprietorship is much better than actual possession: it saves you taxes, repairs, insurance, and all that bother. In his fancy, Thoreau had bought all the farms round Walden Pond and Concord.

Recently I have acquired, in my mind's eye, two more splendid residences. One I discovered the other day in Tangier. It stands upon the cliffs, looking at the windy Atlantic. Neglected terraces tumble down toward the sea: the view is unobstructed. Before the house is a plot of walled garden, with a Moslem shrine or pavilion standing in it; a similar structure stands in the great back garden, a tall pine beside it.

I just called that garden walled, but much of the wall has been tumbled down by the roots of a tree — not a young tree, either — which grew up among the stones. No one has carried away the fallen stones. Were it not for this public gap, one would have to enter the precincts of my mansion by a great Moorish arched gateway, much older than the house itself, and most elaborate and handsome.

It is difficult to guess the age of this white, shuttered house—probably early nineteenth-century, tho conceivably much older. It is large, with double verandahs at the back, where one could sit all day watching the Atlantic. Apparently it has been empty and forgotten for a long while, tho I suspect some corner of it remains inhabited by a Moslem custodian.

If one turns to the left after passing out of the fine gateway of this house, he finds himself in a maze of picturesquely squalid lanes, full of washerwomen and cheerful little girls, which lead toward the Kasbah. These strange lanes are sandwiched between cliff and beach, and have many a curious turning and cul-de-sac. Did I own this mansion, I always would lead my guests to it thru these tiny alleys.

I suspect the house is haunted — I hope so.

The other house which I should like to make mine certainly ought to be haunted, for the last Viking lived there, and his hall is incorporated into the present house, which has not been inhabited for more than a decade. It is for sale now — and were I rich, I would make it mine.

Remote in distance and culture from Tangier, this second house is built upon a seventeen-acre island in the Orkneys, two or three miles off the principal Orkney island of Mainland. Until not many years ago, three farms flourished — well, subsisted — on the little island, but now every inhabitant is gone, except perhaps the ghost of the last Viking.

These are the wildest waters in the world, round the Orkneys. A few weeks ago, a Scottish university student vanished from just such an island, in the Pentland Firth. He had been living alone in a deserted village, bird-watching. When fishermen came to bring his letters, they could not find him; and a day or two later, his empty canoe was washed upon the rocky shore of Caithness.

Well, I suppose one ought to be a Viking to live in solitary splendor upon an Orkney islet; or one ought to be a Moor of ancient lineage to inhabit my white mansion beyond the Kasbah of Tangier. If only I could make myself believe in reincarnation, I'd hope to dwell in these two houses in other lives. They call me.

Question Box

Question No. 364: "Are subsidies by force of government always harmful in the long run?"

Answer: The government has no wealth or property with which to subsidize anyone, that it doesn't take from someone else. Taxation is a form of initiated force and it is hard to imagine how anything can be beneficial that is based on initiated force where some people have privileges that are granted by the government and backed by the army and the police departments.

We have a nice example of subsidies in the field of agriculture, and we can see what a mess it has gotten us into. Now we are obliged to sell wheat to communist countries at less than millers can buy wheat in the United States. In other words, subsidies mean that the workers in the United States are obliged to pay more for bread than the workers in the communist countries where we sell wheat for less than we sell it to millers in this country.

Another nice example of subsidies is the subsidy granted to schools and colleges. When any government grants a subsidy it always controls it or it would not subsidize. It doesn't make any difference whether two people out of three take a vote and force the third to pay for something he doesn't want, especially education, or whether it is 180 million people forcing one or one hundred people to pay for something they do not want. The principle is absolutely the same. Multiplying zero or a crime by a million is still zero or a crime.

We can think of no case where subsidies, in the long run, benefit mankind on this earth.

Questions are limited to general human relations questions that will improve the well-being of all mankind on this earth.

OPEN PARLIAMENT

The statements and opinions expressed in this column are those of the contributors and do not necessarily express opinions or convictions held by this newspaper.

Letters will not be published without the name and address of the writer. Letters must be received at least two days before publication.

CIVIC IMPROVEMENT

To the Editor:

Recently there appeared two letters in your paper critical of the action taken by the Social Action Committee of the Pikes Peak Council of Churches in connection with a recommendation that consideration be given to park and recreation facility improvement.

This action was taken because of the concern that the followers of Christ have for the total well being of those for whom He died (Luke 10:10). No Christian, worthy of the name, would remain silent before forces, laws, influences or environmental factors that would contribute to man's deterioration. What would the writers of these letters say of a physician or a group of physicians who would remain silent if they knew of situations that would be detrimental to the health of a community; or what would they think of engineers who knew that a public structure endangered the lives of those who used it and still said nothing about it?

Granted that this recommendation involves the use of money, but aside from rhetoric, what do they recommend to take its place? Furthermore, money is transitory, but the soul is eternal (Luke 12:17-21). Certainly they must be sufficiently sensitive to beauty that they would not recommend that our city be allowed to deteriorate.

In an age where automation is a fact and leisure has come upon us as a thief in the night, it is important that men agree to promote facilities and programs that will contribute to their mental and social well being.

One of your writers refers to this action as an endorsement of theft. Aside from the fact that this is a LeFevre-ism, and strong language to boot, there is an indication of a lack of faith in constitutional government unworthy of those who continue to be the recipients of its benefits. No system of government is perfect, including our own, and a people will get the kind of government they deserve. Let them continue to be critical of constructive leadership and in time, they will get a leadership that will exploit them. Let them be unconcerned about values, and eventually they will get what is value-less. Let them show no interest in beauty, or order, or justice, and in time they will get ugliness, disorder and injustice.

"Who crucified Christ?" your writer asks. They were those who were not interested in a voice that offered them salvation. They laughed easily and scorned without mercy and without thought, particularly thought (Matthew 27:39-44). Remember the aftermath of the crucifixion; there was upheaval and disorder and darkness (Matthew 27:45-52).

Altho there is no guarantee (and remember that in this world no one can guarantee a thing) that a good park and recreation program will assure our well-being, the fact is that neither will an improved prison, or fire department, or better street system assure the same; but anyone with any moral sense at all is constrained to try to bring about civic improvement. In an imperfect world, with imperfect man, all of us must strive to work together, to have faith in each other, and to believe that those whom we put in office will be a reflection of our better selves, trusting that they will spend public money wisely and bring to pass those improvements and facilities that will contribute to public well being. Any other approach will lead to chaos.

An association with the local Council of Churches is not to be construed as a shifting of "spiritual and financial business over to a local council of religion," but as a willingness for men to cooperate with others to do together those things which cannot be done alone in an effort to be the kind of persons that God wants them to be.

S. O. MORREALE
Executive Secretary
Pikes Peak
Council of Churches
2nd Floor
Y.W.C.A. Bldg.

NAVY BALL

To the Editor:

The Naval Forces in Colorado Springs want to take this opportunity of expressing appreciation for the outstanding news coverage carried by the Gazette Telegraph on the Navy Relief Ball. We all sincerely feel that this news coverage was significant in bringing this charity affair to the public attention, and thus instrumental in making this event most successful.

It is my sincere hope that with such local support, this event might well develop into one of the highlights of the social season in Colorado Springs.

May I add my personal thanks to the Gazette Telegraph for its support of the Navy Relief Ball and for the fine coverage of other Navy activities in the past.

JAMES H. MINI
Rear Admiral
U. S. Navy
Ent Air Force Base

SAFETY STICKERS

To the Editor:

In tonight's paper I noticed that Highway Patrol Chief Gilbert Carrel is speaking out in another of his endless "warnings" this time about the necessity of getting "safety stickers" and the penalties involved in not having them, the dangers of unsafe cars, etc., etc., ad nauseum.

While he is about it, why does not Chief Carrel tell the people of Colorado the truth about their vehicle inspection law? Why does he not tell them that those licensed to "inspect" the public's vehicles are NOT required to have any mechanical knowledge whatsoever! Why does he not tell the people that the political hangers-on appointed to enforce the inspection laws, themselves in most cases know so little about the mechanical aspects of a car that it is laughable?

Why does not Chief Carrel tell the people how much the accident and injury statistics have increased, ever since the inspection law was put in force?

How many people — who are required to have their cars inspected — know the requirements to be an inspector?

Well, here is what is required. When a mechanic, or filling station operator, or grease man, or drug store clerk, or housewife (oh, yes, they can all qualify) is to be licensed as an official "inspector," here is what happens.

One of the political appointees who "enforce" the inspection procedures comes into the place of business and here is what follows:

The person to be licensed is handed a car registration slip, or may use the one issued for his or her own car.

The applicant is required to copy the name of car owner, make and year of car, license number of car, and then sign his or her own name, as inspector.

This is all. If the applicant can do this — he or she can be licensed, and from then on is entitled to "inspect" your car and collect the fee. No mechanical knowledge is needed, no experience, nothing.

Just be able to read and write — that's it!

THIS is a safety program?

THIS is why you may be stopped and your "sticker" examined?

THIS helps prevent accidents?

Just read the papers — any papers — and in almost every case of accident, of serious injury, of death, the cause is NOT the lack of safety inspection, for in most cases the serious accidents are caused by a car, probably a late model, in top condition being driven at too high a rate of speed, in a careless manner, or by a drinking driver. Now, just how does the state's graft of "safety inspection" prevent such accidents? I would very much enjoy having Chief Carrel explain this to me.

"Safety stickers?" — just one more state tax on the car owner and driver — nothing else.

VIRGIL L. KELLOGG
Box 326
Cripple Creek

THE AMERICAN WAY

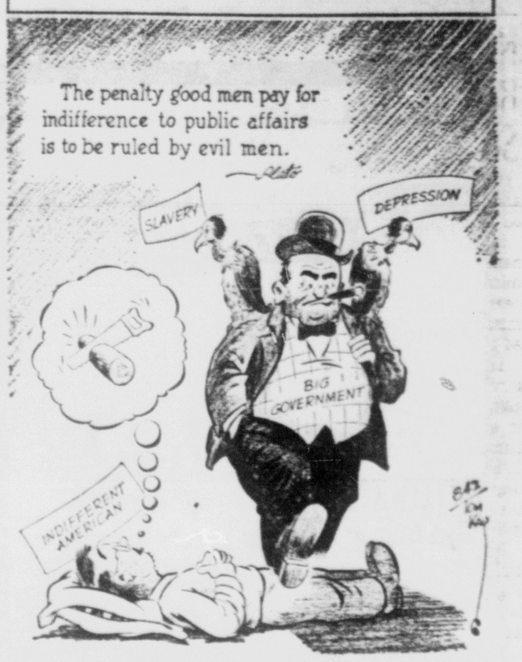

While You Slept!

Allen-Scott Report

Question Why Feet Drag In Probe Lag

ROBERT ALLEN

PAUL SCOTT

WASHINGTON — Senator John Williams, R-Del., the "one-man investigating committee" whose caustic charges led to the sensational "Bobby" Baker probe, is zeroing in on another potentially equally explosive case.

It involves a high foreign aid official with an assortment of bank accounts, one of them in Canada, and the strange reluctance of Attorney General Robert Kennedy and Foreign Aid Administrator David Bell to do anything about this official despite a critical FBI report.

This extraordinary affair is being thoroly explored by Senator Williams in preparation for following his course in the mushrooming Baker expose — making the facts public in a blistering Senate speech.

He will have a lot to reveal. Every aspect of the case is exceptional, as follows:

The FBI investigation of this foreign aid official was made at the request of Administrator Bell. Certain information had come to him regarding this assistant's financial relations with a company that has been given millions of dollars in contracts in an area over which the official has considerable authority.

Bell particularly asked the FBI for a thoro scrutiny of reputed trust and pension arrangements the official made with the firm before joining the foreign aid agency.

The FBI completed its inquiry in May, and submitted a comprehensive report to Attorney General Kennedy.

It has been gathering dust on his desk ever since.

In striking contrast to the zeal of the President's brother in vigorously pressing the "Bobby" Baker expose, he has been strangely apathetic about acting on the FBI report on the foreign aid official. Six months have passed, and he is still dragging his feet on it.

MYSTERIOUS SILENCE

Most remarkable aspect of this remarkable affair revolves around the official's mysterious bank account in Canada.

The FBI ascertained he has three bank accounts: two in the U.S. and the other in Canada. This is a sizable holding —more than $160,000. The FBI learned that thru indirect sources.

When the G-men asked the official for access to his Canadian bank account, he admitted its existence but balked at allowing it to be examined — except on one curious condition.

He said he would grant permission if "ordered" to do so by Secretary of State Rusk.

Attorney General Kennedy and Administrator Bell were informed of this. Neither has yet said one word to Rusk about the matter. Whether he has heard about it in some other way is not known.

In any event, nothing has been done about the mysterious Canadian bank account.

There is no clue so far as to the reason for this strange inaction.

Senator Williams has been told it is due to the foreign aid official's "powerful influence and connections in the U.S. and abroad." What and who they are is conjectural.

The official is still holding his high-ranking job, and outwardly is apparently unconcerned about the FBI investigation and its possible reverberations.

These may extend beyond Senator Williams' renowned crusading potency. Three committees are evincing interest in this unusual affair — the Senate Aby Senator Carl Hayden, D-Ariz.; the Senate Internal Security Subcommittee, headed by Senator James Eastland, D-Miss.; and the House Foreign Aid Appropriations Subcommittee, headed by Representative Otto Passman, D-La., long-time militant foe of large-scale foreign aid spending.

All are looking into the case, and Senator William may get a lot of help in blowing it wide open.

LOVE NEST

More sex is due to rear its scandalous head in the "Bobby" Baker investigation. The FBI is investigating a clinic owned by Washingtonians in Puerto Rico. One of the "playgirls" who was on familiar terms with Senate employes gave the FBI considerable information about this clinic. She involved a well-known capital doctor. . .One Senate employe, who once worked in the Senate cloakroom, has told the FBI he has been "warned" against talking. . .It's getting so that it's almost necessary to keep a chart on who is investigating whom. Illustration: State Department security officials are quietly probing the backgrounds and activities of staff members of the Senate Internal Security Subcommittee, which is investigating the State Department. Two members of the State Department's security staff have been assigned to checking up on staff members of the Senate committee. Newsmen, lawyers and others are being questioned about them.

Brunch Planned By Lawyers' Wives

Members of the the El Paso Coutny Bar Auxiliary are invited to a brunch at 10 to 11:30 a.m. Thursday in the home of Mrs. Robert Johnson, 2712 Marilyn Rd.

Hostesses besides Mrs. Johnson will be Mrs. William Goodbar, Mrs. Robert Dunlap, Mrs. Irl Foard, Mrs. Cortland Cool, Mrs. John Phillips, Mrs. Jerry Donley and Mrs. Jack Foutch.

The auxiliary is a social club which meets four times yearly to help local lawyers' wives become better acquainted. Anyone whose husband is a member of the El Paso County Bar Association is invited. Reservations may be made by calling Mrs. Johnson, 632-4714.

For Want Ads, Dial — 632-4641

LAND OF HAPPY FEET

Lyle Norton Owner

NORTON'S Tryde Walk Shoes

The Walk of the Town

Comfort Shoes For Men, Women & Children

Right Downtown at 20 E. Kiowa 634-4127

ELECTRIC MOTORS

Rewind — Bearings

Sales and Service

KISTLER ELECTRIC CO.

520 East Colo.

632-7671

Dear Abby--

By ABIGAIL VAN BUREN

Bluff Him, Lady!

DEAR ABBY: I am the mother of six children. My husband and I are both in our forties. For some time now my husband has been getting up and leaving for work two hours before he is supposed to be there, and it only takes him 15 minutes to get to work. I have asked him several times why he leaves so early, and he tells me he can't sleep. But when he gets up he hurries to get dressed and he rushes through his breakfast like he is going to be late for something. These actions are making me suspicious. I would like to get the truth out of him. Should I follow him? —SUSPICIOUS WIFE

DEAR WIFE: No. Just say you did.

DEAR ABBY: I am a second semester freshman in college and I am married. We have told no one other than our parents. Mine are furious with me and have refused to claim me any longer or pay for the rest of my education, although they can well afford it. My husband is a sophomore and he can't afford to pay for my schooling. His parents would like to help out, but they cannot afford to send their own son to college. (He is there on a scholarship.) On top of everything, I think I am pregnant. With our limited funds we have had to move into a run-down, one-room apartment. I know there is no easy solution, but can you give me any advice at all? —DEPRESSED

DEAR DEPRESSED: Are you two living together? If so, and you've "told no one" you are married, what do your friends think? If you are living apart, and your condition becomes apparent — what then? Also, if you are registered in college under separate names, you are violating the college's regulations—and will be booted out, dough or no dough. You had better start all over again—at another college. If you can't get a student aid grant, or a scholarship, or help from home, or are unable to work because of pregnancy, you had better forget about higher education for now, if not forever.

DEAR ABBY: In reference to your "CONFIDENTIAL TO MARK: Milk is not that cheap any more. You'd be ahead to buy the cow." I beg to differ with you. Milk is still your cheapest food. It has not increased more than two or three cents per quart in the past ten years. Everything ese has gone up almost double. Have you ever raised a cow? A dairyman has at least $1500 invested in every cow, so I don't understand how you can recommend buying a cow. Milk is still cheaper. —A DAIRYMAN IN WISCONSIN

What's on your mind? For a personal reply, send a self-addressed, stamped envelope to Abby, Box 3365, Beverly Hills, Calif.

For Abby's booklet, "How To Have A Lovely Wedding," send 50 cents to Abby, Box 3365, Beverly Hills, Calif.

Distributed by McNaught Syndicate, Inc.

KILL ZOO ANIMALS

ERIE, Pa. (UPI) — Zoo officials today investigated the deaths of six animals in the past two weeks.

Three rhesus monkeys were shot and killed during the weekend. Earlier, an elk and two coatimundis were discovered poisoned.

Worry of FALSE TEETH Slipping or Irritating?

Don't be embarrassed by loose false teeth slipping, dropping or wobbling when you eat, talk or laugh. Just sprinkle a little FASTEETH on your plates. This pleasant powder gives a remarkable sense of added comfort and security by holding plates more firmly. No gummy, gooey, pasty taste or feeling. It's alkaline (non-acid). Get FASTEETH at any drug counter. Adv.

Society and Club Activities

By GLAD MORATH

ROYAL MESSENGERS — Members of the Symphony Guild are busy during this first week in November tying and hand-delivering invitation scrolls for the Symphony's Imperial Ball on Dec. 7. Working on the project are, left to right, Mrs. Marshall Morin, Mrs. Donald Sachs, Mrs. Robert A. Green, Mrs. Frederick C. Hoebel, Mrs. Garnet Monck and Mrs. Merle Haggatt. (Gazette Telegraph Photo)

YWCA Committee Slates Card Party Wednesday

The YWCA World Fellowship Committee will sponsor a benefit card party Wednesday in the YWCA gym, beginning with dessert at 1 p.m.

All proceeds will go to further the work of training leaders in the 73 countries of the world where the World YWCA has been invited to help raise the status of women and the living standards of their families.

Each fall the YWCA reviews its work abroad and provides opportunity for members to help with projects.

Mrs. Bob Clark is chairman of the committee. The following members are assisting with the card party: Mrs. D. Douglas Mertz, Mrs. H. C. Strang, Mrs. Helen Skinner, Mrs. John R. Meyer.

Mrs. William Leonard, Mrs. Jessie Strohm, Mrs. Marie Yike, Miss Katherine Deiterich, Mrs. Ardis Jordahl, Mrs. Santa De-Fina, Mrs. E. M. Woodson, Mrs. Jane Finn, Mrs. Lee Miller, Mrs Eloise Van Engen, Mrs. Fran Blackhall and Miss Ivy Carter.

Tickets may be secured from committee members or at the door. Call the YWCA, 634-5515, to reserve tables.

County HD Council Meeting Draws Record Attendance

The El Paso County Home Demonstration Council held its annual "Gifts and Crafts Day" meeting Wednesday with a record attendance at the City Auditorium.

Twenty-seven clubs displayed a variety of gift-giving ideas and hand-made Christmas decorations. One club used as its theme "Crafts of Grandma's Age."

Demonstrations were given by the following candle making, Mrs. William Ellis and Mrs. Bob Sanchez; cake decorating, Nancy Burke, corsages, Mrs. Mary Cannell.

Instructions were also given in doll making and textile painting.

Mrs. Richard Nelson was chairman of the day.

Clubs furnishing beverages for the luncheon were the following: Alta Vista, Drennan, Palmer Lake, Neighborly Circle, Monument, Fountain Homemakers, Harrison, Indian Heights, Maizeland and Oakview.

Afternoon programs consisted of reports on the National Home Demonstration Club's meeting in Little Rock, Ark. Giving reports were Mrs. Cora Powers, Mrs. James Sinton, Mrs. W. B. Skilling and Mrs. Layton Moore.

The day concluded with an installation service. Officers are: president, Mrs. W. B. Skilling; vice president, Mrs. James Sinton; secretary, Mrs. Raymaond Powers, and treasurer, Mrs. Debert Wells.

Six counties were represented by the 456 persons registered.

Auxiliary Tells Schedule for November

Members of the Ladies Auxiliary, Pikes Peak Post 4031, Veterans of Foreign Wars, will have a business meeting at 8 p.m. tonight at the VFW Post, 430 E. Pikes Peak Ave.

Mrs. Robert Anderson will preside.

The November covered dish luncheon will be held Thursday at the home of Mrs. Alvin Dilts, 1723 W. Boulder, according to Mrs. Lester Van Druff, cancer chairman, who said these informal luncheons are continuing to be well attended.

Members are assisting in making cancer pads used by patients in this country. For more information, call Mrs. Van Druff, 633-5252.

Mrs. Lois Whitt will entertain members of the Past Auxiliary Presidents Club on Nov. 21 at her home, 2529 N. Nevada Ave. Mrs. Franklin Ripley will be in charge of a short business meeting.

Ent Club Lists Bridge Winners

A seven-table Mitchell movement was played recently when members of the Ent Officers' Wives Duplicate Club met at the Skyline Club.

North — South winners were: first, Mrs. H. A. Kortemeyer and Mrs. O. R. Lewis; second, Mrs. R. Austin and Mrs. B. J. Taylor, and third, Mrs. M. C. Johnson and Mrs. G. J. Frey.

Winners east — West were: first, Mrs. J. R. Douglas and Mrs. S. P. McGee; second, Mrs. R. M. Smith and Mrs. J. L. Landers, and third, Mrs. V. L. Dowell and Mrs. H. B. O'Neal.

Forty years ago — in 1923 — the first U.S. standards for cheddar cheese were issued by the U.S. Department of Agriculture.

Meetings Calendar

Today

The Fountain Valley Jaycee Wives Club will meet at 8 p.m. at the home of Mrs. Pat Lofgran, 147 Ely St., Widefield.

The YWCA knitting class will begin sessions at 7 p.m.

Bethel 23, International Order of Job's Daughters, will install council members at 7:30 p.m. in the Masonic Temple.

Delta Kappa Gamma Society meets at 7:30 p.m. at the First Congregational Church.

Tuesday

Blue Spruce Garden Club members meet at 1:30 p.m. at the home of Mrs. H. P. Hollingsworth, 308 N. Logan Ave.

The Woman's Relief Corps will have a covered dish luncheon at 12:30 p.m. at the Modern Woodmen Hall.

The Colorado Springs branch, Transatlantic Brides and Parents Association, holds its first meeting at 8 p.m. at the YWCA.

Naomi Rebekah Lodge 15 members will meet at 7:45 p.m. in the IOOF Hall.

Soroptimist Club members meet at noon in the Antlers Hotel.

The Woman's Bible Class, First Methodist Church, meets at 2 p.m. in Lehmberg Chapel for a business meeting.

The Sigma Chi Mothers' Club meets at 7:30 p.m. in the fraternity house, 1117 N. Nevada Ave.

Past Worthy Matrons will have a luncheon at 12:30 p.m. in the Masonic Temple.

Columbine Chapter 373, Women of the Mose, meet at 8 p.m. in the Moose Hall.

Pikes Peak Ladies Auxiliary 397, International Assn. of Machinists meet at 7:30 p.m. in Carpenters Hall.

Ladies Auxiliaries of District 5, Department of Colorado, Veterans of Foreign Wars, meet at 8 p.m. in the VFW Hall in Woodland Park.

Chapter EA, PEO, meets at 8 p.m. with Mrs. G. W. Bale, 3 Mesa Lane.

Chapter K, PEO, meets at 7:30 p.m. at the home of Mrs. John Schroyer, 1705 Cresta Rd.

Chapter EL, PEO, meets at 12:30 p.m. with Mrs. Paul Mace, 1903 Mesa Rd., for lunch.

Chapter EM, PEO, meets at 7:30 p.m. with Mrs. Arnold Taylor, 1310 Holmes Dr.

Great Books V, American Assn. of University Women, meets at 10 a.m. with Mrs. George Lum, 601 N. 31st St.

Circle 3, Our Saviour's Lutheran Church, meets at 9:45 a.m. with Mrs. Orval Jacobson, 847 E. Monument St.

Adah Circle, Our Saviour's Lutheran Church, meets in the church parlor with Mrs. Otto Elickson and Mrs. Otto Hohlfield.

Serve two vegetables in one dish for easy supper service: mix sliced cooked potatoes, cooked Frenched green beans with cream sauce. Garnish with a sprinkle of paprika.

For Want Ads, Dial — 632-4641

Mothers to be

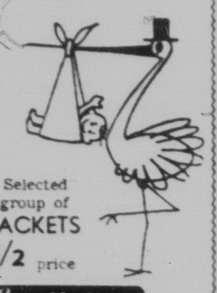

Selected group of JACKETS 1/2 price

Cradle time maternity fashions

315 N. Tejon 635-1372

HERE'S WHY FRIGIDAIRE APPLIANCES ARE YOUR BEST BUY NOW!

CLEARANCE PRICES!

BIG TRADE-INS!

You get double value! We need lots more trade-ins! So you'll get big, big allowances on your old appliance. And we're clearing out our '63 Frigidaire appliances to make way for a new shipment. So they're priced to move fast. Limited quantities, limited time! Come in right away for YOUR big values! HURRY!

Hurry In While Selections Are Best

Thrifty FRIGIDAIRE Frost-Proof Refrigerator!

Frost-Proof means no frost ever in refrigerator or freezer sections—you never have to defrost!

- This is a family storehouse—freezer alone holds 100 pounds of food.
- Zero zone freezing for extra food and flavor protection—separate freezer door for convenience.
- Ideal fresh-food refrigeration—even has special glide-out Hydrators for fruits and vegetables.
- Storage door holds eggs, butter, tall bottles and huge half-gallon milk cartons.

Lowest Prices Ever on FRIGIDAIRE Terms to Suit YOU

Own A Frigidaire Appliance of Your Choice for A Few Pennies a Day

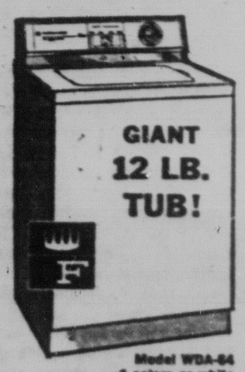

GIANT 12 LB. TUB!

Model WDA-64 4 colors or white

Thrifty FRIGIDAIRE WASHER With Automatic Soak Cycle!

- Soaks clothes better in 12 minutes than you can overnight. Ideal for diapers, work clothes, too!
- Ask us about Frigidaire underwater Action Zone washing—helps get all your wash fabulously clean!
- Rinses extra-clean in fresh, running water.
- Spins extra dry!
- Dependable! It's the Sturdy Frigidaire washer.

OPEN TONIGHT UNTIL 8:30

FACTORY TRAINED SERVICE MEN — FREE DELIVERIES — TERMS TO SUIT YOU

120 S. Tejon

AJAX Furniture & Appliances

Your Home of Better Values

636-1393

115 NORTH TEJON

Fashion Bar

you are invited to "charge it"

OPEN 'Til 9 P.M. TONIGHT

For Your VALUES DAY SHOPPING

Register for the $250.00 Free Prizes 'til 9 P.M.

JOLLY TIME POP CORN

·COSTS MORE!
·POPS MORE!
·YOU'LL WANT MORE!

℞

WHEN ONE PLUS ONE DOES NOT EQUAL TWO

In mathematics the addition of one and one will always equal two. But in pharmacy this is not true all the time. Every medicine has its own particular use but sometimes two medicines working in combination will produce a third different result.

There are many such medicines and we are familiar with all their functions. When a physician gives you two prescriptions in treating a condition, this combined result could be what he is striving for. Always have every prescription you are given filled without delay and take as directed.

YOUR DOCTOR CAN PHONE US when you need a medicine. Pick up your prescription at your convenience. A great many people entrust us with their prescriptions. May we compound yours?

KEY Rexall DRUGS

★ PRESCRIPTIONS ★

Southgate Shopping Center Dial 633-8739

Store Hours: Daily 9 A.M. - 9 P.M.
Sunday 10 A.M. - 6 P.M.
Colorado Springs

Brunch Planned By Lawyers' Wives

Members of the the El Paso Coutny Bar Auxiliary are invited to a brunch at 10 to 11:30 a.m. Thursday in the home of Mrs. Robert Johnson, 2712 Marilyn Rd.

Hostesses besides Mrs. Johnson will be Mrs. William Goodbar, Mrs. Robert Dunlap, Mrs. Irl Foard, Mrs. Cortland Cool, Mrs. John Phillips, Mrs. Jerry Donley and Mrs. Jack Foutch.

The auxiliary is a social club which meets four times yearly to help local lawyers' wives become better acquainted. Anyone whose husband is a member of the El Paso County Bar Association is invited. Reservations may be made by calling Mrs. Johnson, 632-4714.

LAND OF HAPPY FEET

Lyle Norton Owner

NORTON'S Tryde Walk Shoes

The Walk of the Town

Comfort Shoes For Men, Women & Children

Right Downtown at 20 E. Kiowa 634-4127

For Want Ads, Dial — 632-4641

ELECTRIC MOTORS

Rewind — Bearings

Sales and Service

KISTLER ELECTRIC CO.

520 East Colo.

632-7671

Dear Abby--

By ABIGAIL VAN BUREN

Bluff Him, Lady!

DEAR ABBY: I am the mother of six children. My husband and I are both in our forties. For some time now my husband has been getting up and leaving for work two hours before he is supposed to be there, and it only takes him 15 minutes to get to work. I have asked him several times why he leaves so early, and he tells me he can't sleep! But when he gets up he hurries to get dressed and he rushes through his breakfast like he is going to be late for something? These actions are making me suspicious. I would like to get the truth out of him. Should I follow him? —SUSPICIOUS WIFE

DEAR WIFE: No. Just say you did.

DEAR ABBY: I am a second semester freshman in college and I am married. We have told no one other than our parents. Mine are furious with me and have refused to claim me any longer or pay for the rest of my education, although they can well afford it. My husband is a sophomore and he can't afford to pay for my schooling. His parents would like to help out, but they cannot afford to send their own son to college. (He is there on a scholarship.) On top of everything, I think I am pregnant. With our limited funds we have had to move into a run-down, one-room apartment. I know there is no easy solution, but can you give me any advice at all? —DEPRESSED

DEAR DEPRESSED: Are you two living together? If so, and you've "told no one" you are married, what do your friends think? If you are living apart, and your condition becomes apparent — what then? Also, if you are registered in college under separate names, you are violating the college's regulations—and will be booted out, dough or no dough. You had better start all over again—at another college. If you can't get a student aid grant, or a scholarship, or help from home, or are unable to work because of pregnancy, you had better forget about higher education for now, if not forever.

DEAR ABBY: In reference to your "CONFIDENTIAL TO MARK: Milk is not that cheap any more. You'd be ahead to buy the cow." I beg to differ with you. Milk is still your cheapest food. It has not increased more than two or three cents per quart in the past ten years. Everything ese has gone up almost double. Have you ever raised a cow? A dairyman has at least $1500 invested in every cow, so I don't understand how you can recommend buying a cow. Milk is still cheaper. —A DAIRYMAN IN WISCONSIN

What's on your mind? For a personal reply, send a self-addressed, stamped envelope to Abby, Box 3365, Beverly Hills, Calif.

For Abby's booklet, "How To Have A Lovely Wedding," send 50 cents to Abby, Box 3365, Beverly Hills, Calif.

Distributed by McNaught Syndicate, Inc.

KILL ZOO ANIMALS

ERIE, Pa. (UPI) — Zoo officials today investigated the deaths of six animals in the past two weeks.

Three rhesus monkeys were shot and killed during the weekend. Earlier, an elk and two coatimundis were discovered poisoned.

Worry of FALSE TEETH Slipping or Irritating?

Don't be embarrassed by loose false teeth slipping, dropping or wobbling when you eat, talk or laugh. Just sprinkle a little FASTEETH on your plates. This pleasant powder gives a remarkable sense of added comfort and security by holding plates more firmly. No gummy, gooey, pasty taste or feeling. It's alkaline (non-acid). Get FASTEETH at any drug counter. Adv.

Society and Club Activities

By GLAD MORATH

ROYAL MESSENGERS — Members of the Symphony Guild are busy during this first week in November tying and hand-delivering invitation scrolls for the Symphony's Imperial Ball on Dec. 7. Working on the project are, left to right, Mrs. Marshall Morin, Mrs. Donald Sachs, Mrs. Robert A. Green, Mrs. Frederick C. Hoebel, Mrs. Garnet Monck and Mrs. Merle Haggatt. (Gazette Telegraph Photo)

YWCA Committee Slates Card Party Wednesday

The YWCA World Fellowship Committee will sponsor a benefit card party Wednesday in the YWCA gym, beginning with dessert at 1 p.m.

All proceeds will go to further the work of training leaders in the 73 countries of the world where the World YWCA has been invited to help raise the status of women and the living standards of their families.

Each fall the YWCA reviews its work abroad and provides opportunity for members to help with projects.

Mrs. Bob Clark is chairman of the committee. The following members are assisting with the card party: Mrs. D. Douglas Mertz, Mrs. H. C. Strang, Mrs. Helen Skinner, Mrs. John R. Meyer.

Mrs. William Leonard, Mrs. Jessie Strohm, Mrs. Marie Yike, Miss Katherine Deiterich, Mrs. Ardis Jordahl, Mrs. Santa DeFina, Mrs. E. M. Woodson, Mrs. Jane Finn, Mrs. Lee Miller, Mrs. Eloise Van Engen, Mrs. Fran Blackhall and Miss Ivy Carter.

Tickets may be secured from committee members or at the door. Call the YWCA, 634-5515, to reserve tables.

County HD Council Meeting Draws Record Attendance

The El Paso County Home Demonstration Council held its annual "Gifts and Crafts Day" meeting Wednesday with a record attendance at the City Auditorium.

Twenty-seven clubs displayed a variety of gift-giving ideas and hand-made Christmas decorations. One club used as its theme "Crafts of Grandma's Age."

Demonstrations were given by the following candle making, Mrs. William Ellis and Mrs. Bob Sanchez; cake decorating, Nancy Burke, corsages, Mrs. Mary Cannell.

Instructions were also given in doll making and textile painting.

Mrs. Richard Nelson was chairman of the day.

Clubs furnishing beverages for the luncheon were the following: Alta Vista, Drennan, Palmer Lake, Neighborly Circle, Monument, Fountain Homemakers, Harrison, Indian Heights, Maizeland and Oakview.

Afternoon programs consisted of reports on the National Home Demonstration Club's meeting in Little Rock, Ark. Giving reports were Mrs. Cora Powers, Mrs. James Sinton, Mrs. W. B. Skilling and Mrs. Layton Moore.

The day concluded with an installation service. Officers are: president, Mrs. W. B. Skilling; vice president, Mrs. James Sinton; secretary, Mrs. Raymaond Powers, and treasurer, Mrs. Debert Wells.

Six counties were represented by the 456 persons registered.

Auxiliary Tells Schedule for November

Members of the Ladies Auxiliary, Pikes Peak Post 4051, Veterans of Foreign Wars, will have a business meeting at 8 p.m. tonight at the VFW Post, 430 E. Pikes Peak Ave.

Mrs. Robert Anderson will preside.

The November covered dish luncheon will be held Thursday at the home of Mrs. Alvin Dilts, 1723 W. Boulder, according to Mrs. Lester Van Druff, cancer chairman, who said these informal luncheons are continuing to be well attended.

Members are assisting in making cancer pads used by patients in this country. For more information, call Mrs. Van Druff, 633-5252.

Mrs. Lois Whitt will entertain members of the Past Auxiliary Presidents Club on Nov. 21 at her home, 2529 N. Nevada Ave. Mrs. Franklin Ripley will be in charge of a short business meeting.

Ent Club Lists Bridge Winners

A seven-table Mitchell movement was played recently when members of the Ent Officers' Wives Duplicate Club met at the Skyline Club.

North — South winners were: first, Mrs. H. A. Kortemeyer and Mrs. O. R. Lewis; second, Mrs. R. Austin and Mrs. B. J. Taylor, and third, Mrs. M. C. Johnson and Mrs. G. J. Frey.

Winners east — West were: first, Mrs. J. R. Douglas and Mrs. S. P. McGee; second, Mrs. R. M. Smith and Mrs. J. L. Landers, and third, Mrs. V. L. Dowell and Mrs. H. B. O'Neal.

Forty years ago — in 1923 — the first U.S. standards for cheddar cheese were issued by the U.S. Department of Agriculture.

Meetings Calendar

Today

The Fountain Valley Jaycee Wives Club will meet at 8 p.m. at the home of Mrs. Pat Lofgran, 147 Ely St., Widefield.

The YWCA knitting class will begin lessons at 7 p.m.

Bethel 23, International Order of Job's Daughters, will install council members at 7:30 p.m. in the Masonic Temple.

Delta Kappa Gamma Society meets at 7:30 p.m. at the First Congregational Church.

Tuesday

Blue Spruce Garden Club members meet at 1:30 p.m. at the home of Mrs. H. P. Hollingsworth, 308 N. Logan Ave.

The Woman's Relief Corps will have a covered dish luncheon at 12:30 p.m. at the Modern Woodmen Hall.

The Colorado Springs branch, Transatlantic Brides and Parents Association, holds its first meeting at 8 p.m. at the YWCA.

Naomi Rebekah Lodge 15 members will meet at 7:45 p.m. in the IOOF Hall.

Soroptimist Club members meet at noon in the Antlers Hotel.

The Woman's Bible Class, First Methodist Church, meets at 2 p.m. in Lehmberg Chapel for a business meeting.

The Sigma Chi Mothers' Club meets at 7:30 p.m. in the fraternity house, 1117 N. Nevada Ave.

Past Worthy Matrons will have a luncheon at 12:30 p.m. in the Masonic Temple.

Columbine Chapter 373, Women of the Mose, meet at 8 p.m. in the Moose Hall.

Pikes Peak Ladies Auxiliary 307, International Assn. of Machinists meet at 7:30 p.m. in Carpenters Hall.

Ladies Auxiliaries of District 5, Department of Colorado, Veterans of Foreign Wars, meet at 8 p.m. in the VFW Hall in Woodland Park.

Chapter EA, PEO, meets at 8 p.m. with Mrs. G. W. Bale, 3 Mesa Lane.

Chapter K, PEO, meets at 7:30 p.m. at the home of Mrs. John Schroyer, 1705 Cresta Rd.

Chapter EL, PEO, meets at 12:30 p.m. with Mrs. Paul Mace, 1903 Mesa Rd., for lunch.

Chapter EM, PEO, meets at 7:30 p.m. with Mrs. Arnold Taylor, 1310 Holmes Dr.

Great Books V, American Assn. of University Women, meets at 10 a.m. with Mrs. George Lum, 601 N. 31st St.

[illegible] 3, Our Saviour's Lutheran Church, meets at 9:45 a.m. with Mrs. Orval Jacobson, 847 E. Monument St.

Adah Circle, Our Saviour's Lutheran Church, meets in the church parlor with Mrs. O. S. Elickson and Mrs. Otto Hohlfield.

Serve two vegetables in one dish for easy supper service: mix sliced cooked potatoes, cooked Frenched green beans with cream sauce. Garnish with a sprinkle of paprika.

For Want Ads, Dial — 632-4641

Mothers to be

Selected group of JACKETS 1/2 price

Cradle Time maternity fashions

315 N. Tejon 635-1372

HERE'S WHY FRIGIDAIRE APPLIANCES ARE YOUR BEST BUY NOW!

CLEARANCE PRICES!

BIG TRADE-INS!

You get double value! We need lots more trade-ins! So you'll get big, big allowances on your old appliance. And we're clearing out our '63 Frigidaire appliances to make way for a new shipment. So they're priced to move fast. Limited quantities, limited time! Come in right away for YOUR big values! HURRY!

Hurry In While Selections Are Best

Thrifty FRIGIDAIRE Frost-Proof Refrigerator!

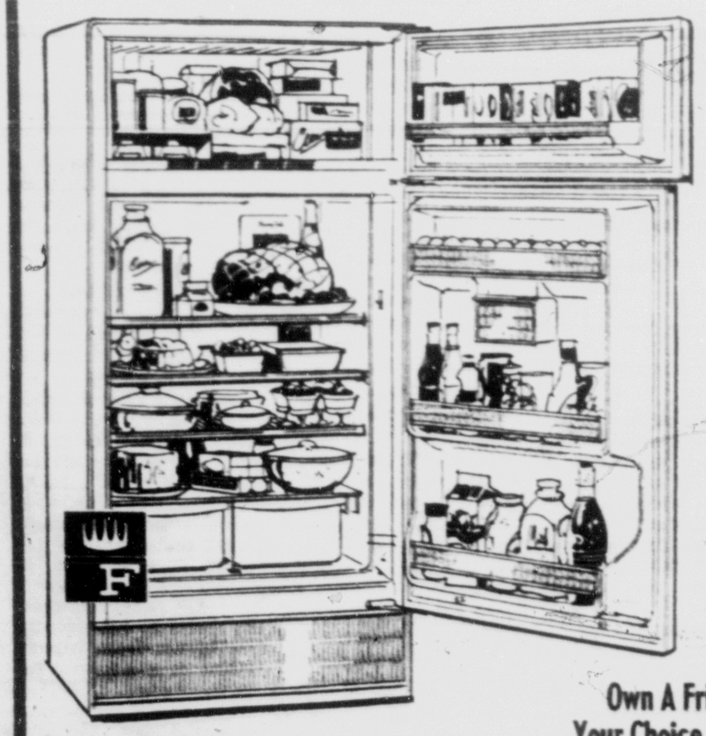

Frost-Proof means no frost ever in refrigerator or freezer sections—you never have to defrost!

- This is a family storehouse—freezer alone holds 100 pounds of food.
- Zero zone freezing for extra food and flavor protection—separate freezer door for convenience.
- Ideal fresh-food refrigeration—even has special glide-out Hydrators for fruits and vegetables.
- Storage door holds eggs, butter, tall bottles and huge half-gallon milk cartons.

Lowest Prices Ever on FRIGIDAIRE Terms to Suit YOU

Own A Frigidaire Appliance of Your Choice for A Few Pennies a Day

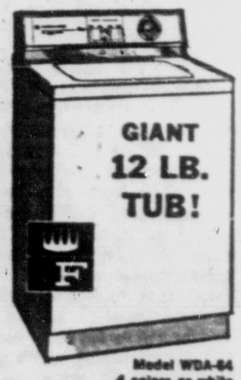

GIANT 12 LB. TUB!

Model WDA-64 4 colors or white

Thrifty FRIGIDAIRE WASHER With Automatic Soak Cycle!

- Soaks clothes better in 12 minutes than you can overnight. Ideal for diapers, work clothes, too!
- Ask us about Frigidaire underwater Action Zone washing—helps get all your wash fabulously clean!
- Rinses extra-clean in fresh, running water.
- Spins extra dry!
- Dependable! It's the Sturdy Frigidaire washer.

OPEN TONIGHT UNTIL 8:30

FACTORY TRAINED SERVICE MEN — FREE DELIVERIES — TERMS TO SUIT YOU

120 S. Tejon

AJAX Furniture & Appliances

636-1393

Your Home of Better Values

115 NORTH TEJON

Fashion Bar

you are invited to "charge it"

OPEN 'Til 9 P.M. TONIGHT

For Your VALUES DAY SHOPPING

Register for the $250.00 Free Prizes 'til 9 P.M.

•COSTS MORE!
•POPS MORE!
•YOU'LL WANT MORE!

℞

WHEN ONE PLUS ONE DOES NOT EQUAL TWO

In mathematics the addition of one and one will always equal two. But in pharmacy this is not true all the time. Every medicine has its own particular use but sometimes two medicines working in combination will produce a third different result.

There are many such medicines and we are familiar with all their functions. When a physician gives you two prescriptions in treating a condition, this combined result could be what he is striving for. Always have every prescription you are given filled without delay and take as directed.

YOUR DOCTOR CAN PHONE US when you need a medicine. Pick up your prescription at your convenience. A great many people entrust us with their prescriptions. May we compound yours?

KEY Rexall DRUGS

★ PRESCRIPTIONS ★

Southgate Shopping Center Dial 633-8739

Store Hours: Daily 9 A.M. - 9 P.M.
Sunday 10 A.M. - 6 P.M.
Colorado Springs

BUILDING FUND CHECK — Members of the Zonta Club recently held a cummage sale to raise money for the building fund of the Rocky Mountain Rehabilitation Center. Zonta president Mrs. Opal Rohe and Mrs. Pearl Lilly, left and right, presented a check for $150 to Orris Dott, left, building fund chairman, at a recent Civitan Club luncheon. At right is Dick Olson, executive director of the Center, 2536 N. Logan Ave.

Flood of Season Ticket Requests Heralds Successful Opera Season

The opera season gets underway Thursday when "La Traviata begins a three-night run at the Fine Arts Center.

Those having bought season tickets include:

Mrs. Pauline Ache, Sophia B. Parker, Bill Myers, the Rev. Malcolm McHarg, Doreen Mae Feruson, Maurine Ehrlish, Jim D. Cox, Carrie G. Carey, Don M. Alexander, W. J. Peyser, Lineota Parker,

Mr. and Mrs. E. C. Treichel, Marietta Trout, Mr. and Mrs. Gilbert Susskind, Ann Atwell, James H. Kruse, Richard Korthals, Mary Lillard, Dr. and Mrs. Edwards McDonald, Carl Wangberg,

Mrs. Ida Hutchinson, Lucy J. Brown, Mr. and Mrs. Dowell E. Patterson, Mr. and Mrs. Otto Pfleger, Jr., Mr. and Mrs. Ed Bledsoe, Mrs. Stanley Blunt, Mrs. Ethel Brown, Charles C. Cox,

Mrs. Ralph Deems, Dr. P. R. Gydesen, Mrs. Blanche Hahne, Mr. and Mrs. Peter J. King, J. A. Knight, Hazel Martin, Mrs. Hiram Ely Moore, Richard S. Onstad, Mrs. D. W. Pettigrew, George W. Scherer,

Mr. and Mrs. Don Shook, Miriam F. Abegg, Otis A. Barnes, Richard Janssen, Walter H. Maloney, Mr. and Mrs. Henry Margolinski, Joan Moses, Perry Parr, Marjorie Rapp, Dr. and Mrs. J. R. Reid,

Elizabeth Russell, O. C. Simpson, Lucille M. Wilson, Dr. and Mrs. Hal L. Dyer, George M. Gibson, Mrs. L. B. Kucera, O. J. Lohman, Ben Lyon, P. W. McCuan, Robert Y. Mills, Mrs. Marion Pugh,

Mrs. E. R. Roberts, Miss Margaret Sharp, Robert B. Summers, Mr. and Mrs. Rowan Thomas, Mr. and Mrs. H. Colin Thorpe, Lisle Wilson, Clarence Potter Sr., Patricia A. Rahm, Olivia B. Waddington, Mrs. Naomi Arvan, Mrs. W. J. Ross,

Capt. Evan E. Huston, Barbara B. Thorne, Mrs. J. E. Thornton, Arthur Langman Sr., Mrs. Lawrence E. Baker, the Rev. H. L. Duell, Jack Healy, L. B. Loo, Dr. and Mrs. Robert Mendenhall, Dr. Darwin Van Raalte, K. J. Curran, Charles V. Bryan, Evelyn B. Liddle,

Elizabeth T. Boyd, K. W. Stevenson, Ada Miriam Grant, Miss Dorothy Garrigue, Arthur Matzick, Leo M. O'Kane, Mrs. W. J. Snickerson, Mary H. Cameron, the Rev. Paul E. Towner, Col. Joy R. Bogue,

Dora Lenef, Elsa Leigh Brown, Mrs. Virginia Root, Lucille A. Keber, Mabel L. Henum, G. Louise Montgomery, Mrs. James Wallace, Dr. and Mrs. Morgan Berthrong, Eleanor P. Waldman, Mr. and Mrs. William Carew,

Miss Helen Johnson, Frances E. Zenobia, Robert Ramsay, Mrs. G. E. Culberson, Mavel H. Thompson, Margaret T. Irish, Angela Asher, Mrs. G. A. Cheney, the Rev. and Mrs. John C. Mott.

Lois A. Casperson, Dr. H. B. Wachernagel, Willma B. Miller, Mrs. Gretchen Hampton, Mr. and Mrs. R. W. Hendee, Mrs. Clara DuBois, Elsie Armstrong, G. Louise Montgomery, Ilene J. Christiansen,

Ray H. Fechter, Mr. and Mrs. Neal LauBach, M. E. Edwards, Mr. and Mrs. Thomas Pelican, Mrs. F. R. Pilcher, Edith Flanagan, Mr. and Mrs. Robert Burnam, Mr. and Mrs. Orville Suhre, Carole Persson,

G. W. Collins, Virginia Trembly, Theresa Lamonaca, Mr. and Mrs. F. E. Funk, Patricia M. Drury, Mrs. Theo Fenlon, Dr. and Mrs. Harry Golsworth Jr., Lee Green, Vivian H. Olsen, Grace Crandall,

Emma B. Jordan, Emma H. Eckoldt, Mrs. Louise W. Dockstader, Mrs. M. A. Ohlander, C. R. Hempel, Virginia Hoffpauir, Kathryn R. Hayes, Ilma F. Thatcher, Charlotte Anne Larson, Mr. and Mrs. Donald Semon,

G. A. Pantano, Edna M. Spurgeon, Margaret Ann Olson, Mr. and Mrs. Jerry Teske, Mr. and Mrs. Lee Lyon, Erma Long, H. P. Dix III, Miss Leonora Sleeve, Mrs. Martha Long, H. P. Dix III, Miss Leonora Sleeve, Mrs. Martha H. Booth, Harriet Brooks,

Gertrude E. Gorton, Valinda L. Donnell, Mrs. Sadie Clotworthy, Edward B. Heltemes, Richard C. Bradley, Betty Ritchie, Mr. and Mrs. Irving Howbert, Joan Shinew, Betty Ann Threlkeld,

Mr. and Mrs. Paul Roesler, Mrs. Don Lawrie, Mrs. Grace D. Fitzgerald, Dr. and Mrs. Carlton McClure, Mrs. W. J. Ross, Mrs. G. A. Babich, Mrs. Risbry, Gertrude E. Will,

Mr. and Mrs. Leo Mohl, Oliver W. Hill, Dr. Frederick Boothroyd, William E. Carraway, Elsa Musil, Mrs. R. L. Farley, Karlyn Kock, Dr. and Mrs. A. L. Ingerick,

Robert L. Sheverbush Jr., Mary Winans, Mr. and Mrs. Franklin Fielden, Shirley T. O'Dell, Richard Collins, Virginia H. Andrews, Mr. and Mrs. P. A. Dieffenbach, Eugenia Waugh, Karla V. Olsen,

Hester L. Carey, Mrs. Norval Miller, Marguerite Dieck, John M. Wolf, Susan Phelps, Judy Jaccard, Stanley B. Myers, Mr. and Mrs. Robert Kushnir, Margaret K. Walczak, Mrs. E. O. Burgett,

W. M. Traht, Mr. and Mrs. Richard H. Armstrong, Mr. and Mrs. J. A. Ash, Dr. and Mrs. J. Julius Baird, Dr. R. J. Bauman, Mr. and Mrs. Wayne Bell, R. G. Blauvelt, Mr. and Mrs. Joseph Cannone,

Miss Nelle Carroll, H. J. Chamberlain, Mr. and Mrs. Harold Colby, Mrs. M. B. Downing, Dr. and Mrs. James Edwards, Mrs. Laurence Foster, Mr. and Mrs. Ben Gahart, Mr. and Mrs. John F. Gallagher Jr.,

Mr. and Mrs. George Garriques, Ralph O. Giddings Jr., Mrs. W. R. Green, Mrs. Rowan Haney, Mr. and Mrs. Gernot Heinrichsdorff, Miss Mary Pat Hill, Dale H. Hobbs, John T. Holmes,

Mrs. Tor Hylbom, Mr. and Donald Jenkins, Clifford Kolsrud, Mr. and Mrs. Melvin Johnson, Jr., Mr. and Mrs. Ben Lacy, Mr. and Mrs. Paul D. Laughren, Philip D. Layton, Amy R. Magill,

Col. and Mrs. F. K. Newcomer, Mr. and Mrs. Dennis O'Rourke, the Rev. and Mrs. George W. Otto, Mrs. Marjorie Peck, Mr. and Mrs. David Porter, Mrs. Regina Remmel, Mrs. C. M. Scott, Mr. and Mrs. Charles Straeb, Jerry W. Strickland, Miss Bentley West.

Mr. and Mrs. Rolf Zinger, Mrs. Fred J. Zobel, Paul Seeders, Mrs. Albert S. Nelson, Georgia May Clark, Mrs. Betsy Campbell.

Season tickets for the Colorado Springs Opera Association are priced at $8; single seats cost $3. The box office at 519 N. Tejon St., will be open from 10 a.m. to 4 p.m. starting today.

Orders may be placed by telephone, 634-6820, during these hours.

HOUSE FULL FURNITURE & APPLIANCES
- 7-pc. Living Room
- Dinette w/ 4 chairs
- 5-pc. Bedroom
- Plus Your Choice of Two Guaranteed Used Appliances

Range-Refrigerator or Washer
Only 21.00 a month
AJAX
120 S. Tejon

Science Shrinks Piles
New Way Without Surgery
Stops Itch—Relieves Pain

New York, N. Y. (Special) — For the first time science has found a new healing substance with the astonishing ability to shrink hemorrhoids, stop itching, and relieve pain — without surgery.

In one hemorrhoid case after another, "very striking improvement" was reported and verified by a doctor's observations.

Pain was relieved promptly. And, while gently relieving pain, actual reduction or retraction (shrinking) took place.

And most amazing of all — this improvement was maintained in cases where a doctor's observations were continued over a period of many months!

In fact, results were so thorough that sufferers were able to make such astonishing statements as "Piles have ceased to be a problem!" And among these sufferers were a very wide variety of hemorrhoid conditions, some of 10 to 20 years' standing.

All this, without the use of narcotics, anesthetics or astringents of any kind. The secret is a new healing substance (Bio-Dyne®) — the discovery of a world-famous research institution. Already, Bio-Dyne is in wide use for healing injured tissue on all parts of the body.

This new healing substance is offered in *suppository or ointment form* called *Preparation H®*. Ask for individually-sealed convenient Preparation H Suppositories or Preparation H Ointment with special applicator. Preparation H is sold at all drug counters. ad.

CHOOSE from 21 MODELS
HANDCRAFTED ZENITH COLOR TV
No Printed Circuits
FREE HOME TRIAL
on request
For only $1.00 a week more than Black & White you can own the FINEST COLOR TV ... ZENITH
from $495
even less with trade
TV SPECIALISTS
And Appliances, Inc.
120 S. Tejon
Dial 633-8229

HINTS FROM Heloise

By HELOIS ECRUSE

Dear Heloise:

My husband wears starched uniforms to work. I have to wash and iron six each week.

Please tell me what I can do about the mud, rain and soil stains on the legs of his trousers. When it rains, these stains sometimes go as high as the knee when he gets in and out of his truck. —Wife

Dear Wife:

Try using plain, old "boiled" starch.

After taking the garment from the washing machine and while the garment is "still" thoroughly wet . . . dip the pants into warm boiled starch "up to the knee" (you can go further if you want to), then proceed as usual.

When these mud and dirt "stains" get on the trousers thereafter they will stick to the starch and not work themselves into the fibers of the fabric.

Next time you wash the trousers . . . when you wash the starch out the dirt will also leave. The starch acts as an absorbent. —Heloise

Dear Heloise:

Here's a helpful hint that I think cat owners will love, especially if they keep a sand box.

Instead of using a cardboard box filled with sand, buy a plastic dishpan. It works much better. The bottom will not fall out when you empty and refill it. It's cleaner, can be washed and re-used. Also, it looks much nicer in your home, and it's far more sanitary. —Mrs. Lynn Lackey

NOTICE

Ladies, I would like to caution you "not" to use cleaning fluids on upholstery fabrics if you have foam rubber cushions. Sometimes it deteriorates the rubber inside the cushions. We have had many complaints on this. —Heloise

Letter of Laughter:

Dear Heloise:

If you are afraid of duplicating gifts to a new baby . . . Why not present it with a bank book made out in its own name? —Mrs. William Splinter

Dear Heloise:

For those who send little children to school with peanut butter sandwiches:

Try keeping a loaf of bread in the freezing compartment of your refrigerator. Remove the few slices you need each morning and spread the peanut butter on the frozen bread.

The bread never tears, never squashes, and the peanut butter spreads easily. By the time the kids get ready to eat lunch the sandwiches look as if they were professionally made. —Mother of 10 kids.

Bless you, Mommy! And "all" 10 siblings.

Frozen bread is fantabulous for this. Try it. —Heloise

Dear Heloise:

Snap clothespins are very good to give school children to carry in their coat pockets so they can fasten their mittens, rubber overshoes, etc., together.

There is room on the clothespin to write the name of your child, the teacher and the room number for easy identification in case they are lost. I use large wooden spring - type clothespins for this.

If a pair of gloves is lost . . . they can easily be identified and returned to their proper owner. —Mrs. H. Eaton, Jr.

Dear Heloise:

A TV tray (on legs) is a great help when placed near the sewing machine to keep your scissors, extra bobbins, thread and material nearby.

Tape the instruction sheet from your pattern to the "edge" of the TV tray, so step by step instructions may be followed without getting up from the sewing machine! —Stella Getzen

Heloise welcomes all mail, especially household hints which she can pass on to readers as space permits. However, because of the tremendous volume of mail she receives daily, Heloise is unable to answer all individual letters. She will answer readers' questions in her column whenever possible.

Personalines

Miss Ann Hawthorne, granddaughter of Mrs. Genette H. Hawthorne, 48 Marland Rd., Broadmoor, took part Saturday night in the annual "Junior Show" at Mount Holyoke College.

Written and produced entirely by juniors in honor of their freshman "little sisters," the show is always a closely guarded secret until its performance. Miss Hawthorne is an English major at the Massachusette women's college. She is a graduate of the Hockaday School, Dallas Texas.

The show, a musical comedy entitled "See You in Room 208, N'est-ce Pas?" described what happens at a fashionable resort when the guests include a retired thief interested in creating the perfect crime and a mystery writer gathering authentic material for a book. Miss Hawthorne, as owner and manager of the spa, had one of the leading roles.

Grape experts report the year has seen a 50 per cent increase in the number of acres of grapes treated with gibberellin — a vitamin-like substance.

Turkeys Are Plentiful

By GAYNOR MADDOX
Newspaper Enterprise Assn.

Even more turkeys this year for Thanksgiving, predict the marketing experts of the U.S. Department of Agriculture. That means about 1 1-3 billion pounds, ready - to - cook weight, a little more than last year.

Cranberries? Yes indeed. About 9 per cent above the average, or 1,317,600 barrels.

How about a loaf of fresh cranberry nut bread as a pre-Thanksgiving treat for the family?

Fresh Cranberry Nut Bread
(1 loaf)

- 2 cups sifted all-purpose flour
- 1 teaspoon double acting baking powder
- ½ teaspoon salt
- ½ teaspoon soda
- ¼ cup butter or margarine
- 1 cup sugar
- 1½ teaspoons pure vanilla extract
- 1 egg
- 1 tablespoon grated orange rind
- ½ cup chopped nuts
- ¼ cup chopped citron
- ½ cup fresh orange juice
- 1½ cups fresh cranberries

Sift flour with baking powder and salt. Add soda to butter or margarine and mix well. Gradually blend in sugar and pure vanilla extract. Beat in egg.

Stir in orange rind, nuts and citron. Add flour mixture alternately with orange juice. Put cranberries through the food chopper, using the coarse blade. Stir into the dough. Turn into a well - greased, lightly floured 9x5x3-inch loaf pan. Bake in a preheated, moderate oven (350 degrees) 1 hour and 25 minutes or until done. Remove from pan and cool. This bread is best made the day before serving.

Spiced Fresh Cranberry Relish

Put 4 cups fresh cranberries through a food chopper, using the medium blade. Grate the rind of one medium orange and add. Peel orange, cut into sections, dice and stir into the mixture. Add 2 cups sugar, 1 teaspoon ground cinnamon and ½ teaspoon ground cloves. Chill at least 24 hours before using. Serve with poultry or meats.

You can buy small covered tin molds for those steamed puddings. Fine for quick reheating and individual servings!

Producers of Fine Printing Since 1909
OFFICE SUPPLIES
H&H
633-0033
118 N. Nevada

Bridge Club Holds Party With Halloween Theme

A Halloween party was held Oct. 30 at Carpenters Hall by the Wednesday Afternoon Duplicate Club with 42 players participating in a 22-board Mitchell game.

Mrs. Dorothy Van Epps was welcomed as a new member.

Several players came in costume and Mrs. David Shue was awarded a prize for the best.

Winners north-south were: first, Mrs. W. J. Lieberherr and Mrs. C. E. Scott, 60.4 per cent; second, Mrs. R. H. Anderson and Mrs. W. M. Godfrey, 56-8 per cent; third, Mrs. J. J. Richardson and Mrs. T. B. Ricker, 53-3 per cent, and fourth, Mrs. L. E. Brice and Mrs. J. W. Hale, 50 per cent.

The east-west winners were: first, Mrs. E. H. Bass and Mrs. J. L. Landers, 63.6 per cent; second, Mrs. Anna Barnett and Mrs. Cris Finnie, 60 per cent, third, Mrs. Albert Clamp and Mrs. Russell O'Neal, 58.1 per cent, and fourth, Mrs. David Shue and Mrs. J. H. Smith, 57 per cent.

All interested bridge players are invited to play duplicate at 1 p.m. each Wednesday at Carpenters Hall. For information or partners, call Mary Jo Thieman, 632-3231, or Mrs. Robert Suhrke, 633-9457.

Mrs. Richardson Named Winner of Bridge Open

Mrs. J. J. Richardson won the open individual bridge club championship game sponsored recently by the Ent Officers' Bridge Club.

The game of eight tables was played at the Skyline Club.

Mrs. Edna Chapin was second place winner. Other winners were: Mrs. George C. Oyler, third; Major Stuart Aites, fourth, and Mrs. Maggi Day, fifth.

NO JOKING MATTER

COLLINSVILLE, Okla. (UPI) —Service station operator Coy Miller thought it was a joke when a man wearing a sack over his head and carrying a gun walked into his station and demanded money.

When Miller jokingly told his grandson to get a shotgun, the would-be bandit muttered, "Oh well, forget it," and strolled off.

COURT TRAFFIC LIGHTS

RICHMOND, Va. (UPI)—Special lights to let lawyers know when their argument time is up go into use today in the U.S. 4th Circuit Court of Appeals.

The system, operated by the court clerk, works like a traffic light. A yellow caution light flashes when an attorney's allotted time is running out and a red light signals lawyers to stop.

ZENITH
AMERICA'S No. 1 TV!
Sales and Service
Genuine Zenith Parts used in your Zenith TV when repaired by us
Gordon Shouse TV
Golf Acres Shopping Center
633-6422

Television Programs

The Gazette Telegraph receives all information listed below from the radio and television stations directly. This newspaper cannot assume responsibility for the accuracy of any of the listings since it is the common practice of all radio and television stations to make last minute revisions without conforming to newspaper deadlines.

	KRDO-TV (ABC) 13	KKTV (CBS) 11	KOAA-TV (NBC) 5
6:00	Leave It to Beaver	I've Got a Secret	Report
6:15	Leave It to Beaver	I've Got a Secret	Report
6:30	Outer Limits	Vacation	"Good Morning,
6:45	Outer Limits	Playhouse	Miss Dove"
7:00	Outer Limits	Gunsmoke Night	Miss Dove"
7:15	Outer Limits	Gunsmoke Night	Miss Dove"
7:30	Wagon Train	Gunsmoke Night	Miss Dove"
7:45	Wagon Train	Gunsmoke Night	Miss Dove"
8:00	Wagon Train	East Side,	Miss Dove"
8:15	Wagon Train	West Side	Miss Dove"
8:30	Wagon Train	West Side	Hollywood
8:45	Wagon Train	West Side	Hollywood
9:00	Breaking Point	Paradise	Sing Along
9:15	Breaking Point	Paradise	With Mitch
9:30	Breaking Point	Paradise	With Mitch
9:45	Breaking Point	Paradise	With Mitch
10:00	News-Weather	News - Comment	News - Weather
10:15	News - Sports	Weather - Sports	Tonight Show
10:30	"By the Light of	Jack Paar Rep.	Tonight Show
10:45	the Silvery Moon"	Jack Paar Rep.	Tonight Show
11:00	the Silvery Moon"	The Pioneers	Tonight Show
11:15	the Silvery Moon"	The Pioneers	Tonight Show
11:30	the Silvery Moon"	The Pioneers	Tonight Show
11:45	the Silvery Moon"	The Pioneers	Tonight Show

TUESDAY

8:00		A. M. News	Say When
8:15		Mike Wallace	Say When — News
8:30		J. Rayburn Rep.	Word for Word
8:45		Lee Phillips	Word for Word
9:00	Price Is Right	Jack La Lanne	Concentration
9:15	Price Is Right	Jack La Lanne	Concentration
9:30	Seven Keys	Pete & Gladys	Missing Links
9:45	Seven Keys	Pete & Gladys	Missing Links
10:00	Team. Ernie	Love of Life	First Impression
10:15	Team. Ernie	Love of Life - News	First Impression
10:30	Father Knows Best	Tomorrow	Truth or
10:45	Father Knows Best	Guiding Light	Consequences-News
11:00	General Hospital	Stooges - Popeye	December Bride
11:15	General Hospital	Stooges - Popeye	December Bride
11:30	News	As World Turns	Ann Sothern
11:45	Cartoons	As World Turns	Ann Sothern
12:00	Leave It to Beaver	News - R.F.D. 11	People Will Talk
12:15	Leave It to Beaver	R. F. D. 11	Pruple - News
12:30	Dan in Court	Houseparty	The Doctors
12:45	Day in Court - News	Houseparty	The Doctors
1:00	Queen for a Day	Tell the Truth	Loretta Young
1:15	Queen for a Day	Truth News	Loretta Young
1:30	Who Do You Trust	Edge o' Night	You Don't Say
1:45	Who Do You Trust	Edge of Night	You Don't Say
2:00	"By the Light of	Secret Storm	Match Game
2:15	the Silvery Moon"	Secret Storm	Match Game - News
2:30	the Silvery Moon"	Bingo	Make Room
2:45	the Silvery Moon"	Bingo - News	for Daddy
3:00	the Silvery Moon"	Petticoat Party	"Lost Moment"
3:15	the Silvery Moon"	Petticoat Party	"Lost Moment"
3:30	the Silvery Moon"	Playhouse	"Lost Moment"
3:45	the Silvery Moon"	Playhouse	"Lost Moment"
4:00	Trail Master	Sea - Blinky	"Lost Moment"
4:15	Trail Master	Blinky - Popeye	"Lost Moment"
4:30	Trail Master	Blinky - Popeye	"Lost Moment"
4:45	Trail Master	Blinky - Popeye	"Lost Moment"
5:00	Mickey Mouse	Rep. Comment	Yogi Bear
5:15	Mickey Mouse	Comment - Wea.	Yogi Bear
5:30	Ron Cochran - News	Cronkite	Huntley
5:45	News - Sports - Weather	Cronkite	Brinkley
6:00	Leave it to Beaver	Red Skelton	Report
6:15	Leave It to Beaver	Red Skelton	Report
6:30	Combat	Red Skelton	Konrad Adenauer
6:45	Combat	Red Skelton	Konrad Adenauer
7:00	Combat	Hennesey	Richard Boone Show
7:15	Combat	Hennesey	Richard Boone Show
7:30	McHale's Navy	Jack Benny	Richard Boone Show
7:45	McHale's Navy	Jack Benny	Richard Boone Show
8:00	Greatest Show on Earth	Gary Moore	Telephone Hour
8:15	Greatest Show on Earth	Gary Moore	Telephone Hour
8:30	Greatest Show on Earth	Gary Moore	Telephone Hour
8:45	Greatest Show on Earth	Gary Moore	Telephone Hour
9:00	The Fugitive	Petticoat	Mr. Novak
9:15	The Fugitive	Junction	Mr. Novak
9:30	The Fugitive	Have Gun	Mr. Novak
9:45	The Fugitive	Will Travel	Mr. Novak
10:00	News - Weather	News	News - Weather
10:15	News - Sports	Weather - Sports	Tonight Show
10:30	"I Confess"	Wire Service	Tonight Show
10:45	"I Confess"	Wire Service	Tonight Show
11:00	"I Confess"	Wire Service	Tonight Show
11:15	"I Confess"	Wire Service	Tonight Show
11:30	"I Confess"	Wire Service	Tonight Show
11:45	"I Confess"	Sign Off	Tonight Show

RADIO PROGRAMS

KSSS—740 Kc.— Popular music all day and evening. "Eye Witness" world and local news every hour (MBS) on the half hour. Bulletins as received. "Eye Witness" news reports at 6, 7 and 8 a.m.; "Spotlite" news, sports and weather during each hour. Fulton Lewis Jr. 6:15 p.m. and 11:15 p.m. Community bulletin board during each hour. School lunch reports school mornings between 8 and 8:30 a.m. School and civic group cancellations as received. News of day 11 p.m. to midnight.

KRDO—1240 Kc.— NEWS: 5:30, 6:15, 6:45, 7:15, 8, 8:30, on the hour 9 a.m. thru 12 noon; on the hour 2 thru 6 p.m., 8, 9, 10 p.m. and 12 midnight. SPORTS: 5:32, 7:20 a.m. and 5:30 p.m. WEATHER: 6:30, 7:10, 7:40, 8:15 a.m. and 6:15 p.m.

6:00	Wall Street	3:00	Skip Stevenson	2:30	Feature Beat	6:00	Wall Street
6:05	News	3:15	Ed Carson	2:55	Afternoon of a DJ	6:05	News
6:10	Calendar	3:55	Report	3:30	World of Music	6:10	Calendar
6:30	Life Line	4:00	Yours Truly	3:55	Afternoon of a DJ	6:30	Life Line
6:45	Stars for Defense	4:30	Patrol	4:00	New Tunes	6:45	Guard Session
7:00	Pops	4:55	Music	4:05	Wall Street	7:00	Pops
7:30	Concert	5:00	Newsreel	4:30	Yore Joyner	9:55	Concert
9:55	World of Music	5:05	Wall Street	4:55	Fishing & Hunting	10:05	World of Music
10:05	Pops	5:10	Yore Joyner	5:00	Wall Street	12:05	Pops
12:05	Concert	5:40	Morning Show	5:05	Dinner Music		Concert
	Christophers & Sign Off	12:55	Yore Joyner	5:40	Sea.		Christophers & Sign Off
		1:05	Party Line	5:55	Dominick		
TUESDAY		2:05	Wall Street				
4:55	Portals of Prayer	2:10	Afternoon of a DJ				

KVOR—1300 Kc.—92.9 Megacycles

(CBS, ABC, IMN) NEWS: Hourly 1 a.m. thru 8 p.m.; 6:30, 7:30, 7:50 a.m.; 9:55, 10:55, 11:55 p.m. SPORTS: 6:55, 7:55 a.m.; 5:25, 5:55, 6:40, 7:20 p.m. WEATHER: 6:50, 7:20, 7:45 a.m.; 12:15 p.m.

6:15	Bible Word	6:15	Morning Report	11:30	Women of Washington	6:30	T. Harmon
6:30	T. Harmon	6:45	AFR Report	11:55	Open Circuit	6:45	P. Harvey
6:45	P. Harvey	7:15	Chanring World	12:15	Hollywood Merry-Go-Round	6:50	Music
6:50	Music	8:15	Morning Report	1:30	Woman's World	7:00	F. Morgan
7:00	F. Morgan	8:25	Hemingway	1:35	G. Moore Broadcaster	7:15	M. Kalb
7:15	M. Kalb	8:30	Morning Report	1:45	Mike Metz	7:35	Dimension
7:35	Dimension	8:45	Fashions	2:10	Fashions	7:40	Music
7:40	Music	8:45	P. Harvey	2:20	Music	9:00	Town & Country
9:00	Town & Country	8:55	Music	3:55	Closeup	10:30	Carson Billboard
10:30	Carson Billboard	9:00	Godfrey	3:55	Music	11:00	Town & Country
11:00	Town & Country	10:30	Jack & Shel	4:00	Delightfuls		
TUESDAY		10:30	Dear Abby	4:30	Music		
1:05	Town & Country	10:35	Jack & Shel	4:55	Going Home		
3:45	Firestock Report	11:10	Open Circuit	5:40	I. Thomas		
				6:15	Bible Word		

KYSN—1460 Kc.— WEATHER at :15 and :45. HEADLINES at :27 and :57. DATELINE NEWS-CASTS: 6:55, 7:55, 8:55, 11:55 a.m.; 4:55, 5:55, 9:55 p.m. SPORTS: 6:30, 7:30, 8:30 a.m.; 4:30, 6:30, 10:30 p.m.

6:00	Tom Siler	9:00	Gene Towne	1:00	J. Arquette	6:00	Tom Siler
8:00	Bob Roberts	11:00	Jerry Schafer	3:00	Gene Towne	8:00	Bob Roberts
TUESDAY				4:00	Hit Parade		
8:00	J. Arquette						

KPIK—1580 Kc.— 15 minute news at 6:45 a.m. and 12:00 noon. 5 minutes national and international news plus weather at five minutes before the hour. 5 minutes local and regional news and weather on the half hour. Weather information at 7:25 a.m. Sports at 7:35 a.m. and 4:35 p.m.

6:00	Hit Parade	9:46	Melodies	11:55	Carson Rep.	5:00	Hit Parade
6:10	Evangelistic	10:00	West.	12:15	Country Corner	6:10	Evangelistic
6:15	Sign Off		Request			6:15	Sign Off
TUESDAY		11:00	West.	1:00	New Tunes		
5:45	Farm & Ranch	11:30	Startime	2:00	All Time Hits		
7:00	West.		CSP Bulletin	3:00	West.		
7:05	Roundup	11:35	School Rep		Roundup		
9:00	Hymntime	11:45	Music	4:30	Pet Parade		
9:30	Pet Parade	11:45	Music	4:45	West R-up		

KRCC—FM—91.3 Megacycles

5:00	Sign On	5:45	Country	7:00	Interview	10:15	This I Be. Beve- S. O.
5:05	Campus		Music	7:15	Music		
	News	6:00	Paris	7:45	Interview		
5:15	Music		Startime	8:00	Opera Time		
5:30	Class Room	6:30	Dinner Music	10:00	News-Wea.		

KLST—FM—94.3 Megacycles

6:00	Dinner Music	12:00	Military News		Music	1:00	Sign Off
6:20	Lancelia Sports	12:15	Luncheon Music	6:20	Lancelia Sports		
6:30	Dinner Music	1:00	Afternoon Stereo	6:30	Dinner Music		
7:00	Eve. Stereo	6:00	Dinner	7:00	Eve. Stereo		
				10:00	Late Show		

KFMH-FM—96.5 Meg.— News, Weather 8:00, 10:00, 12:00, 2:00, 4:00 and 6:00

6:05	Dinner Concert	10:00	Starlight Serenade	11:30	Think Young	6:05	Dinner Concert
7:00	Showcase	TUESDAY		12:10	Melodies	7:00	On Stage
7:30	Overture	8:00	Sunny Side	1:00	World of Music	7:30	Overture
8:00	Symphony Hall	9:00	B'dway to Hollywood	2:05	By Request	8:00	Symphony Hall
9:00	Encore	10:05	Concert	4:10	Intermezzo	9:00	Encore
9:30	Command Perform	11:25	Magic Carpet	5:00	Cocktail Time	9:30	Command Performance
						10:00	Starlight Serenade

KCMS-FM 102.7 Meg.; AM 1490 Kc.

6:00	Dinner Music	TUESDAY		4:00	Voice of America	8:15	P.M. Concert
7:00	Recordings	8:00	Matches	4:15	Stereophonic	9:30	New Records
7:15	Showtime	8:15	Show Until	5:30	Dinner Music	10:00	Music
8:00	Voice of America	8:40	School News	5:55	Wall Street	11:00	Sign Off
8:15	P.M. Concerts	9:20	Wall Street	6:00	Dinner Music		
9:30	New Records	11:15	Voice of America	7:00	P.M. Music		
10:00	Music	12:00	Melody Matinee	7:30	Show Time		
11:00	Sign Off	3:00	FM Stereo	8:00	Voice of America		

Angus Beauty Studio
For Better Permanent Waving
1415 N. Nevada 635-2034

You can't beat the fare!
You can't beat the service!

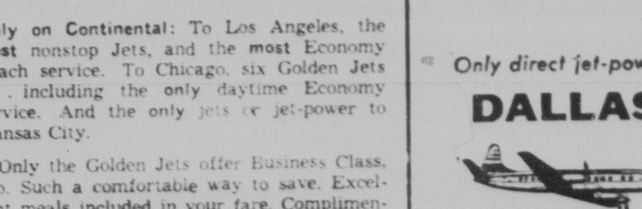

9 flights daily to DENVER, connect there to Golden Jets

LOS ANGELES
4 Golden Jets daily from Denver
CHICAGO
6 Golden Jets daily from Denver
KANSAS CITY
2 Golden Jets daily from Denver. Plus Jet Power Viscount II.

Only on Continental: To Los Angeles, the most nonstop Jets, and the most Economy Coach service. To Chicago, six Golden Jets . . . including the only daytime Economy service. And the only jets or jet-power to Kansas City.

Only the Golden Jets offer Business Class, too. Such a comfortable way to save. Excellent meals included in your fare. Complimentary cocktails. Seats as wide as in First Class. Ample leg room, too. Yet you pay 12-15% below jet First Class fare!

For reservations all the way, call your Travel Agent or 636-1323.

Only direct jet-power!
DALLAS

No change of plane! Viscount II leaves 11:25 AM. It's the only morning flight with both First Class and Club Coach.

CONTINENTAL AIRLINES

BUILDING FUND CHECK — Members of the Zonta Club recently held a cummage sale to raise money for the building fund of the Rocky Mountain Rehabilitation Center. Zonta president Mrs. Opal Rohe and Mrs. Pearl Lilly, left and right, presented a check for $150 to Orris Dott, left, building fund chairman, at a recent Civitan Club luncheon. At right is Dick Olson, executive director of the Center, 2536 N. Logan Ave.

Flood of Season Ticket Requests Heralds Successful Opera Season

The opera season gets underway Thursday when "La Traviata begins a three-night run at the Fine Arts Center.

Those having bought season tickets include:

Mrs. Pauline Ache, Sophia B. Parker, Bill Myers, the Rev. Malcolm McHarg, Doreen Mae Ferguson, Maurine Ehrlish, Jim D. Cox, Carrie G. Carey, Don M. Alexander, W. J. Peyser, Lineota Parker.

Mr. and Mrs. E. C. Treichel, Marietta Trout, Mr. and Mrs. Gilbert Susskind, Ann Atwell, James H. Kruse, Richard Korthals, Mary Lillard, Dr. and Mrs. Edwards McDonald, Carl Wangberg.

Mrs. Ida Hutchinson, Lucy J. Brown, Mr. and Mrs. Dowell E. Patterson, Mr. and Mrs. Otto Prieger, Jr., Mr. and Mrs. Ed Bledsoe, Mrs. Stanley Blunt, Mrs. Ethel Brown, Charles C. Cox.

Mrs. Ralph Deems, Dr. P. R. Gydesen, Mrs. Blanche Hahne, Mr. and Mrs. Peter J. King, J. A. Knight, Hazel Martin, Mrs. Hiram H. Moore, Richard S. Onstick, Mrs. D. W. Pettygrew, George W. Reisner.

Mr. and Mrs. Don Shook, Miriam F. Abegg, Otis A. Barnes, Richard Janssen, Walter H. Maloney, Mr. and Mrs. Henry Margolinski, Joan Moses, Perry Parr, Marjorie Rapp, Dr. and Mrs. J. R. Reid.

Elizabeth Russell, O. C. Simpson, Lucille M. Wilson, Dr. and Mrs. Hal L. Dyer, George M. Gibson, Mrs. L. B. Kucera, O. J. Lohman, Ben Lyon, P. W. McCuan, Robert Y. Mills, Mrs. Marion Pugh.

Mrs. E. R. Roberts, Miss Margaret Sharp, Robert B. Summers, Mr. and Mrs. Rowan Thomas, Mr. and Mrs. H. Colin Thorpe, Lisle Wilson, Clarence Potter Sr., Patricia A. Rahm, Olivia B. Waddington, Mrs. Naomi Arvan, Mrs. W. J. Ross.

Capt. Evan E. Huston, Barbara B. Thorne, Mrs. J. E. Thornton, Arthur Langman Sr., Mrs. Lawrence E. Baker, the Rev. H. L. Duell, Jack Healy, L. B. Loo, Dr. and Mrs. Robert Mendenhall, Dr. Darwin Van Raalte, K. J. Curran, Charles V. Bryan, Evelyn B. Liddle.

Elizabeth T. Boyd, K. W. Stevenson, Ada Miriam Grant, Miss Dorothy Garrigue, Arthur Matzick, Leo M. O'Kane, Mrs. W. J. Snickerson, Mary H. Cameron, the Rev. Paul E. Towner, Col. Joy R. Bogue.

Dora Lenef, Elsa Leigh Brown, Mrs. Virginia Root, Lucille A. Keber, Mabel L. Henum, G. Louise Montgomery, Mrs. James Wallace, Dr. and Mrs. Morgan Berthrong, Eleanor P. Waldman, Mr. and Mrs. William Carew.

Miss Helen Johnson, Frances E. Zenobia, Robert Ramsay, Mrs. G. E. Culberson, Mavel H. Thompson, Margaret T. Irish, Angela Asher, Mrs. G. A. Cheney, the Rev. and Mrs. John C. Mott.

Lois A. Casperson, Dr. H. B. Wachernagel, Wilma B. Miller, Mrs. Gretchen Hampton, Mr. and Mrs. R. W. Hendee, Mrs. Clara DuBois, Elsie Armstrong, G. Louise Montgomery, Ilene J. Christiansen.

Ray H. Fechter, Mr. and Mrs. Neal LauBach, M. E. Edwards, Mr. and Mrs. Thomas Pelican, Mrs. F. R. Pilcher, Edith Flanagan, Mr. and Mrs. Robert Burnam, Mr. and Mrs. Orville Suhre, Carole Persson.

G. W. Collins, Virginia Trembly, Theresa Lamonaca, Mr. and Mrs. F. E. Funk, Patricia M. Drury, Mrs. Theo Fenlon, Dr. and Mrs. Harry Golsworth Jr., Lee Green, Vivian H. Olsen, Grace Crandall.

Emma B. Jordan, Emma H. Eckoldt, Mrs. Louise W. Dockstader, Mrs. M. A. Ohlander, C. R. Hempel, Virginia Hoffpauir, Kathryn R. Hayes, Ilma F. Thatcher, Charlotte Anne Larson, Mr. and Mrs. Donald Semon.

G. A. Pantano, Edna M. Spurgeon, Margaret Ann Olson, Mr. and Mrs. Jerry Teske, Mr. and Mrs. Lee Lyon, Erma Long, H. P. Dix III, Miss Leonora Steeve, Mrs. Martha H. Booth, Harriet Brooks.

Gertrude E. Gorton, Valinda L. Donnell, Mrs. Sadie Clotworthy, Edward B. Heltemes, Richard C. Bradley, Betty Ritchie, Mr. and Mrs. Irving Howbert, Joan Shinew, Betty Ann Threlkeld.

Mr. and Mrs. Paul Roesler, Mrs. Don Lawrie, Mrs. Grace D. Fitzgerald, Dr. and Mrs. Carlton McClure, Mrs. W. J. Ross, Mrs. G. A. Babich, Mrs. Risbry, Gertrude E. Will.

Mr. and Mrs. Leo Mohl, Oliver W. Hill, Dr. Frederick Boothroyd, William E. Carraway, Elsa Musil, Mrs. R. L. Farley, Karlyn Kock, Dr. and Mrs. A. L. Ingerick.

Robert L. Sheverbush Jr., Mary Winans, Mr. and Mrs. Franklin Fielden, Shirley T. O'Dell, Richard Collins, Virginia H. Andrews, Mr. and Mrs. P. A. Dieffenbach, Eugenia Waugh, Karla V. Olsen.

Hester L. Carey, Mrs. Norval Miller, Marguerite Dieck, John M. Wolf, Susan Phelps, Judy Jaccard, Stanley B. Myers, Mr. and Mrs. Robert Kushnir, Margaret K. Walczak, Mrs. E. O. Burgett.

W. M. Trant, Mr. and Mrs. Richard H. Armstrong, Mr. and Mrs. J. A. Ash, Dr. and Mrs. J. Julius Baird, Dr. R. J. Bauman, Mr. and Mrs. Wayne Bell, R. G. Blauvelt, Mr. and Mrs. Joseph Cannone.

Miss Nelle Carroll, H. J. Chamberlain, Mr. and Mrs. Harold Colby, Mrs. M. B. Downing, Dr. and Mrs. James Edwards, Mrs. Laurence Foster, Mr. and Mrs. Ben Gahart, Mr. and Mrs. John F. Gallagher Jr.,

Mr. and Mrs. George Garriques, Ralph O. Giddings Jr., Mrs. W. R. Green, Mrs. Rowan Haney, Mr. and Mrs. Gernot Heinrichsdorff, Miss Mary Pat Hill, Dale H. Hobbs, John T. Holmes.

Mrs. Tor Hylbom, Mr. and Donald Jenkins, Clifford Kolsrud, Mr. and Mrs. Melvin Johnson, Jr., Mr. and Mrs. Ben Lacy, Mr. and Mrs. Paul D. Laughren, Philip D. Layton, Amy R. Magill.

Col. and Mrs. F. K. Newcomer, Mr. and Mrs. Dennis O'Rourke, the Rev. and Mrs. George W. Otto, Mrs. Marjorie Peck, Mr. and Mrs. David Porter, Mrs. Regina Remmel, Mrs. C. M. Scott, Mr. and Mrs. Charles Straeb, Jerry W. Strickland, Miss Bentley West.

Mr. and Mrs. Rolf Zinger, Mrs. Fred J. Zobel, Paul Seeders, Mrs. Albert S. Nelson, Georgia May Clark, Mrs. Betsy Campbell.

Season tickets for the Colorado Springs Opera Association are priced at $8; single seats cost $3. The box office at 519 N. Tejon St., will be open from 10 a.m. to 4 p.m. starting today.

Orders may be placed by telephone, 634-6820, during these hours.

HOUSE FULL FURNITURE & APPLIANCES
- 7-pc. Living Room
- Dinette w 5 chairs
- 5-pc. Bedroom
- Plus Your Choice of Two Guaranteed Used Appliances

Range Refrigerator or Washer
Only 21.00 Per Month
AJAX
120 S. Tejon

Science Shrinks Piles
New Way Without Surgery
Stops Itch—Relieves Pain

New York, N. Y. (Special) — For the first time science has found a new healing substance with the astonishing ability to shrink hemorrhoids, stop itching, and relieve pain — without surgery.

In one hemorrhoid case after another, "very striking improvement" was reported and verified by a doctor's observations.

Pain was relieved promptly. And, while gently relieving pain, actual reduction or retraction (shrinking) took place.

And most amazing of all — this improvement was maintained in cases where a doctor's observations were continued over a period of many months!

In fact, results were so thorough that sufferers were able to make such astonishing statements as "Piles have ceased to be a problem!" And among these sufferers were a very wide variety of hemorrhoid conditions, some of 10 to 20 years' standing.

All this, without the use of narcotics, anesthetics or astringents of any kind. The secret is a new healing substance (Bio-Dyne®) — the discovery of a world-famous research institution. Already, Bio-Dyne is in wide use for healing injured tissue on all parts of the body.

This new healing substance is offered in *suppository or ointment form* called *Preparation H®*. Ask for individually-sealed convenient Preparation H Suppositories or Preparation H Ointment with special applicator. Preparation H is sold at all drug counters.

CHOOSE from 21 MODELS
HANDCRAFTED ZENITH COLOR TV
No Printed Circuits
FREE HOME TRIAL on request
For only $1.00 a week more than Black & White you can get the FINEST COLOR TV ... ZENITH from $495 even less with trade
TV SPECIALISTS And Appliances, Inc.
130 N. Tejon
Dial 633-8229

HINTS FROM Heloise

By HELOIS ECRUSE

Dear Heloise:

My husband wears starched uniforms to work. I have to wash and iron six each week.

Please tell me what I can do about the mud, rain and soil stains on the legs of his trousers. When it rains, these stains sometimes go as high as the knee when he gets in and out of his truck. —Wife

Dear Wife:

Try using plain, old "boiled" starch.

After taking the garment from the washing machine and while the garment is "still" thoroughly wet . . . dip the pants into warm boiled starch "up to the knee" (you can go further if you want to), then proceed as usual.

When these mud and dirt "stains" get on the trousers thereafter they will stick to the starch and not work themselves into the fibers of the fabric.

Next time you wash the trousers . . . when you wash the starch out the dirt will also leave. The starch acts as an absorbent. —Heloise

Dear Heloise:

Here's a helpful hint that I think cat owners will love, especially if they keep a sand box.

Instead of using a cardboard box filled with sand, buy a plastic dishpan. It works much better. The bottom will not fall out when you empty and refill it. It's cleaner, can be washed and re-used. Also, it looks much nicer in your home, and it's far more sanitary. —Mrs. Lynn Lackey

NOTICE:

Ladies, I would like to caution you "not" to use cleaning fluids on upholstery fabrics if you have foam rubber cushions. Sometimes it deteriorates the rubber inside the cushions. We have had many complaints on this. —Heloise

Letter of Laughter:

Dear Heloise:

If you are afraid of duplicating gifts to a new baby . . . Why not present it with a bank book made out in its own name? —Mrs. William Splinter

Dear Heloise:

For those who send little children to school with peanut butter sandwiches:

Try keeping a loaf of bread in the freezing compartment of your refrigerator. Remove the few slices you need each morning and spread the peanut butter on the frozen bread.

The bread never tears, never squashes, and the peanut butter spreads easily. By the time the kids get ready to eat lunch the sandwiches look as if they were professionally made. —Mother of 10 kids.

Bless you, Mommy! And all" 10 siblings.

Frozen bread is fantabulous for this. Try it. —Heloise

Dear Heloise:

Snap clothespins are very good to give school children to carry in their coat pockets so they can fasten their mittens, rubber overshoes, etc., together.

There is room on the clothespin to write the name of your child, the teacher and the room number for easy identification in case they are lost. I use large wooden spring - type clothespins for this.

If a pair of gloves is lost . . . they can easily be identified and returned to their proper owner. —Mrs. H. Eaton, Jr.

Dear Heloise:

A TV tray (on legs) is a great help when placed near the sewing machine to keep your scissors, extra bobbins, thread and material nearby.

Tape the instruction sheet from your pattern to the "edge" of the TV tray, so step by step instructions may be followed without getting up from the sewing machine! —Stella Getzen

Heloise welcomes all mail, especially household hints which she can pass on to readers as space permits. However, because of the tremendous volume of mail she receives daily, Heloise is unable to answer all individual letters. She will answer readers' questions in her column whenever possible.

Personalines

Miss Ann Hawthorne, granddaughter of Mrs. Genette H. Hawthorne, 48 Marland Rd., Broadmoor, took part Saturday night in the annual "Junior Show" at Mount Holyoke College.

Written and produced entirely by juniors in honor of their freshman "little sisters," the show is always a closely guarded secret until its performance. Miss Hawthorne is an English major at the Massachusette women's college. She is a graduate of the Hockaday School, Dallas Texas.

The show, a musical comedy entitled "See You in Room 208, N'est-ce Pas?" described what happens at a fashionable resort when the guests include a retired thief interested in creating the perfect crime and a mystery writer gathering authentic material for a book. Miss Hawthorne, as owner and manager of the spa, had one of the leading roles.

Grape experts report the year has seen a 50 per cent increase in the number of acres of grapes treated with gibberellin — a vitamin-like substance.

Turkeys Are Plentiful

By GAYNOR MADDOX
Newspaper Enterprise Assn.

Even more turkeys this year for Thanksgiving, predict the marketing experts of the U.S. Department of Agriculture. That means about 1 1-3 billion pounds, ready - to - cook weight, a little more than last year.

Cranberries? Yes indeed. About 9 per cent above the average, or 1,317,600 barrels.

How about a loaf of fresh cranberry nut bread as a pre-Thanksgiving treat for the family?

Fresh Cranberry Nut Bread
(1 loaf)

- 2 cups sifted all-purpose flour
- 1 teaspoon double acting baking powder
- ½ teaspoon salt
- ½ teaspoon soda
- ¼ cup butter or margarine
- 1 cup sugar
- 1½ teaspoons pure vanilla extract
- 1 egg
- 1 tablespoon grated orange rind
- ½ cup chopped nuts
- ¾ cup chopped citron
- ½ cup fresh orange juice
- 1½ cups fresh cranberries

Sift flour with baking powder and salt. Add soda to butter or margarine and mix well. Gradually blend in sugar and pure vanilla extract. Beat in egg.

Stir in orange rind, nuts and citron. Add flour mixture alternately with orange juice. Put cranberries through the food chopper, using the coarse blade. Stir into the dough. Turn into a well - greased, lightly floured 9x5x3-inch loaf pan. Bake in a preheated, moderate oven (350 degrees) 1 hour and 25 minutes or until done. Remove from pan and cool. This bread is best made the day before serving.

Spiced Fresh Cranberry Relish

Put 4 cups fresh cranberries through a food chopper, using the medium blade. Grate the rind of one medium orange and add. Peel orange, cut into sections, dice and stir into the mixture. Add 2 cups sugar, 1 teaspoon ground cinnamon and ½ teaspoon ground cloves. Chill at least 24 hours before using. Serve with poultry or meats.

You can buy small covered tin molds for those steamed puddings. Fine for quick reheating and individual servings!

Producers of Fine Printing Since 1909
OFFICE SUPPLIES
B&R 633-0033
118 N. Nevada

Bridge Club Holds Party With Halloween Theme

A Halloween party was held Oct. 30 at Carpenters Hall by the Wednesday Afternoon Duplicate Club with 42 players participating in a 22-board Mitchell game.

Mrs. Dorothy Van Epps was welcomed as a new member.

Several players came in costume and Mrs. David Shue was awarded a prize for the best.

Winners north-south were: first, Mrs. W. J. Lieberherr and Mrs. C. E. Scott, 60.4 per cent; second, Mrs. R. H. Anderson and Mrs. W. M. Godfrey, 56.8 per cent; third, Mrs. J. J. Richardson and Mrs. T. B. Ricker, 53.3 per cent, and fourth, Mrs. L. E. Brice and Mrs. J. W. Hale, 50 per cent.

The east-west winners were: first, Mrs. E. H. Bass and Mrs. J. L. Landers, 63.6 per cent; second, Mrs. Anna Barnett and Mrs. Cris Finnie, 60 per cent, third, Mrs. Albert Clamp and Mrs. Russell O'Neal, 58.1 per cent, and fourth, Mrs. David Shue and Mrs. J. H. Smith, 57 per cent.

All interested bridge players are invited to play duplicate at 1 p.m. each Wednesday at Carpenters Hall. For information or partners, call Mary Jo Thieman, 632-3231, or Mrs. Robert Suhrke, 633-9457.

Mrs. Richardson Named Winner of Bridge Open

Mrs. J. J. Richardson won the open individual bridge club championship game sponsored recently by the Ent Officers' Bridge Club.

The game of eight tables was played at the Skyline Club.

Mrs. Edna Chapin was second place winner. Other winners were: Mrs. George C. Oyler, third; Major Stuart Aites, fourth, and Mrs. Maggi Day, fifth.

NO JOKING MATTER

COLLINSVILLE, Okla. (UPI) —Service station operator Coy Miller thought it was a joke when a man wearing a sack over his head and carrying a gun walked into his station and demanded money.

When Miller jokingly told his grandson to get a shotgun, the would-be bandit muttered, "Oh well, forget it," and strolled off.

COURT TRAFFIC LIGHTS

RICHMOND, Va. (UPI)—Special lights to let lawyers know when their argument time is up go into use today in the U.S. 4th Circuit Court of Appeals.

The system, operated by the court clerk, works like a traffic light. A yellow caution light flashes when an attorney's allotted time is running out and a red light signals lawyers to stop.

ZENITH
AMERICA'S No. 1 TV!
Sales and Service
Genuine Zenith Parts used in your Zenith TV when repaired by us
Gordon Shouse TV
Golf Acres Shopping Center
633-6422

You can't beat the fare!
You can't beat the service!

9 flights daily to DENVER, connect there to Golden Jets
LOS ANGELES
4 Golden Jets daily from Denver
CHICAGO
6 Golden Jets daily from Denver
KANSAS CITY
2 Golden Jets daily from Denver, Plus Jet Power Viscount IL

Only on Continental: To Los Angeles, the most nonstop Jets, and the most Economy Coach service. To Chicago, six Golden Jets . . . including the only daytime Economy service. And the only jets or jet-power to Kansas City.

Only the Golden Jets offer Business Class, too. Such a comfortable way to save. Excellent meals included in your fare. Complimentary cocktails. Seats as wide as in First Class. Ample leg room, too. Yet you pay 12-15% below jet First Class fare!

For reservations all the way, call your Travel Agent or 636-1323.

Only direct jet-power!
DALLAS

No change of plane! Viscount II leaves 11:25 AM. It's the only morning flight with both First Class and Club Coach.

CONTINENTAL AIRLINES

Angus Beauty Studio
For Better Permanent Waving
1415 N. Nevada 635-2034

Television Programs

The Gazette Telegraph receives all information listed below from the radio and television stations directly. This newspaper cannot assume responsibility for the accuracy of any of the listings since it is the common practice of all radio and television stations to make last minute revisions without conforming to newspaper deadlines.

MONDAY

KRDO-TV (ABC) 13	KKTV (CBS) 11	KOAA-TV (NBC) 5
6:00 Leave It to Beaver	I've Got a Secret	Report
6:15 Leave It to Beaver	I've Got a Secret	Report
6:30 Outer Limits	Vacation	"Good Morning, Miss Dove"
6:45 Outer Limits	Playhouse	
7:00 Outer Limits	Opening Night	Miss Dove"
7:15 Outer Limits	Opening Night	Miss Dove"
7:30 Wagon Train	Opening Night	Miss Dove"
7:45 Wagon Train	Opening Night	Miss Dove"
8:00 Wagon Train	East Side,	Miss Dove"
8:15 Wagon Train	West Side	Miss Dove"
8:30 Wagon Train	West Side	Hollywood
8:45 Wagon Train	West Side	Hollywood
9:00 Breaking Point	Paradise	Sing Along
9:15 Breaking Point	Paradise	With Mitch
9:30 Breaking Point	Paradise	With Mitch
9:45 Breaking Point	Paradise	With Mitch
10:00 News-Weather	News - Comment	News - Weather
10:15 News - Sports	Weather - Sports	Tonight Show
10:30 "By the Light of	Jack Finlayson	Tonight Show
10:45 the Silvery Moon"	Jack Finlayson	Tonight Show
11:00 the Silvery Moon"	The Pioneers	Tonight Show
11:15 the Silvery Moon"	The Pioneers	Tonight Show
11:30 the Silvery Moon"	The Pioneers	Tonight Show
11:45 the Silvery Moon"	The Pioneers	Tonight Show

TUESDAY

8:00	A. M. News	Say When
8:15	Mike Wallace	Say When News
8:30	J. Kaysen, Rep.	Word for Word
8:45	Lee Phillips	Word for Word
9:00 Price Is Right	Jack La Lanne	Concentration
9:15 Price Is Right	Jack La Lanne	Concentration
9:30 Seven Keys	Pete & Gladys	Missing Links
9:45 Seven Keys	Pete & Gladys	Missing Links
10:00 Tenn. Ernie	Love of Life	First Impression
10:15 Tenn. Ernie	Love of Life - News	First Impression
10:30 Father Knows Best	Tomorrow	Truth or
10:45 Father Knows Best	Guiding Light	Consequences-News
11:00 General Hospital	Stooges - Popeye	December Bride
11:15 General Hospital	Stooges - Popeye	December Bride
11:30 News	As World Turns	Ann Sothern
11:45 Cartoons	As World Turns	Ann Sothern
12:00 Leave It to Beaver	News - R.F.D. 11	People Will Talk
12:15 Leave It to Beaver	R. F. D. 11	People - News
12:30 Day in Court	Houseparty	The Doctors
12:45 Day in Court - News	Houseparty	The Doctors
1:00 Queen for a Day	Tell the Truth	Loretta Young
1:15 Queen for a Day	Truth - News	Loretta Young
1:30 Who Do You Trust	Edge of Night	You Don't Say
1:45 Who Do You Trust	Edge of Night	You Don't Say
2:00 "By the Light of	Secret Storm	Match Game
2:15 the Silvery Moon"	Secret Storm	Match Game - News
2:30 the Silvery Moon"	Bingo	Make Room
2:45 the Silvery Moon"	Bingo - News	for Daddy
3:00 the Silvery Moon"	Petticoat Party	"Lost Moment"
3:15 the Silvery Moon"	Petticoat Party	"Lost Moment"
3:30 the Silvery Moon"	Playhouse	"Lost Moment"
3:45 the Silvery Moon"	Playhouse	"Lost Moment"
4:00 Trail Master	New - Blinky	"Lost Moment"
4:15 Trail Master	Blinky - Popeye	"Lost Moment"
4:30 Trail Master	Blinky - Popeye	"Lost Moment"
4:45 Trail Master	Blinky - Popeye	"Lost Moment"
5:00 Mickey Mouse	Rep. Comment	Yogi Bear
5:15 Mickey Mouse	Comment - Wea.	Yogi Bear
5:30 Ron Cochran - News	Cronkite	Huntley
5:45 News - Sports - Weather	Cronkite	Brinkley
6:00 Leave it to Beaver	Red Skelton	Report
6:15 Leave It to Beaver	Red Skelton	Report
6:30 Combat	Red Skelton	Konrad Adenauer
6:45 Combat	Red Skelton	Konrad Adenauer
7:00 Combat	Bonanza	Richard Boone Show
7:15 Combat	Bonanza	Richard Boone Show
7:30 McHale's Navy	Jack Benny	Richard Boone Show
7:45 McHale's Navy	Jack Benny	Richard Boone Show
8:00 Greatest Show on Earth	Gary Moore	Telephone Hour
8:15 Greatest Show on Earth	Gary Moore	Telephone Hour
8:30 Greatest Show on Earth	Gary Moore	Telephone Hour
8:45 Greatest Show on Earth	Gary Moore	Telephone Hour
9:00 The Fugitive	Petticoat	Mr. Novak
9:15 The Fugitive	Junction	Mr. Novak
9:30 The Fugitive	Have Gun	Mr. Novak
9:45 The Fugitive	Will Travel	Mr. Novak
10:00 News - Weather	News	News - Weather
10:15 News - Sports	Weather - Sports	Tonight Show
10:30 "I Confess"	Wire Service	Tonight Show
10:45 "I Confess"	Wire Service	Tonight Show
11:00 "I Confess"	Wire Service	Tonight Show
11:15 "I Confess"	Wire Service	Tonight Show
11:30 "I Confess"	Wire Service	Tonight Show
11:45 "I Confess"	Sign Off	Tonight Show

RADIO PROGRAMS

KSSS—740 Kc.— Popular music all day and evening. "Eye Witness" world and local news every hour (MBS) — on the half hour. Bulletins as received. "Eye Witness" news reports at 6, 7 and 8 a.m. "Spotlite" news, sports and weather during each hour. Fulton Lewis Jr. 6:15 p.m. and 11:15 p.m. Community bulletin board during each hour. School lunch reports school mornings between 9 and 8:30 a.m. School and civic group cancellations as received. News of day 11 p.m. to midnight.

KRDO—1240 Kc.— NEWS: 5:30, 6:15, 6:45, 7:15, 8, 8:30, on the hour 9 a.m. thru 12 noon; on the hour 2 thru 6 p.m., 8, 9, 10 p.m. and 12 midnight. SPORTS: 5:32, 7:20 a.m. and 5:30 p.m. WEATHER: 6:30, 7:10, 7:40, 8:15 a.m. and 6:15 p.m.

6:00	Wall Street	3:00	Ship	2:30	Feature	6:00	Wall Street
6:05	News		Stevenson		Boat	6:05	News
	Calendar	3:55	Ft. Carson	2:55	Afternoon		Calendar
6:00	Life Line		Report		of a DJ	6:30	Life Line
6:45	Sign On	4:00	Town	3:30	World of	6:45	Guard
	Defense		Patrol		Music		Session
7:00	Pops	4:30	Music	3:55	Afternoon	7:00	Pops
	Concert	4:55	T. Joyner		of a DJ		Concert
9:55	World of	5:05	Wall Street	4:05	Vern Joyner	9:55	World of
	Music	5:30	Vern Joyner	4:30	Fishing &		Music
10:05	Pops	10:30	Morning		Hunting	10:05	Pops
	Concert		Show	5:05	Wall Street		Concert
12:05	Christophers	11:05	Vern Joyner	5:40	Dinner	12:05	Christophers
	& Sign Off	12:15	Party Line		Music		& Sign Off
TUESDAY		2:05	Wall Street	5:55	Sen.		
4:55	Portals of	2:10	Afternoon		Dominick		
	Fraser		of a DJ				

KVOR—1300 Kc.—92.9 Megacycles

(CBS, ABC, IMN) NEWS: Hourly 1 a.m. thru 8 p.m.; 6:30, 7:30, 7:50 a.m.; 9:55, 10:55, 11:55 p.m. SPORTS: 6:55, 7:55 a.m.; 5:25, 5:55, 6:40, 7:20 p.m. WEATHER: 6:50, 7:20, 7:45 a.m.; 12:15 p.m.

6:15	Bible Word	6:15	Morning	11:30	Women of	6:30	T. Harmon
6:30	T. Harmon		Report		Washington	6:45	P. Harvey
6:45	P. Harvey	6:45	ATR Report	11:33	Open	6:50	Music
6:50	Music	7:15	Chasing		Chevalt	7:00	F. Morgan
7:00	F. Morgan		World	12:55	Hollywood	7:15	M. Kath
7:15	M. Kath	8:15	Morning	1:10	Houseparty	7:35	Dimension
7:35	Dimension		Report	1:30	Woman's	7:40	Music
7:40	Music	8:25	Homeway		World	9:00	Town &
9:00	Town &	8:30	Morning	1:35	G. Moore		Country
	Country		Report	1:45	Broadmoor	10:30	Carson
10:30	Carson	8:45	Fashions	2:10	Mike Metz		Hillboard
	Hillboard	8:49	P. Harvey	2:30	Oswalt	11:00	Town &
11:00	Town &	8:55	Music	2:35	Mike Metz		Country
	Country	9:10	Godfrey	3:10	Music		
TUESDAY		10:10	Jack & Shel	3:30	Closeup		
1:05	Town &	10:30	Dear Abby	3:35	Music		
	Country	10:35	Jack & Shel	4:30	SideNights		
5:45	Livestock	11:10	Open	4:35	Music		
	Report		Circuit	5:15	Going		
					Home		
				5:40	T. Thomas		
				6:15	Bible Word		

KYSN—1460 Kc.— WEATHER at :15 and :45. HEADLINES at :27 and :57. DATELINE NEWS-CASTS: 6:55, 7:55, 8:55, 11:55 a.m.; 4:55, 5:55, 6:55, 9:55 p.m. SPORTS: 6:30, 7:30, 8:30 a.m.; 4:30, 6:30, 10:30 p.m.

6:00	Tom Siler	8:00	Gene Towne	1:00	J. Arguette	8:00	Tom Siler
8:00	Bob Roberts	11:00	Jerry	3:00	Gene Towne	8:00	Bob Roberts
TUESDAY			Schafer	4:00	Hit Parade		
9:00	J. Arguette						

KPIK—1580 Kc.— 15 minute news at 6:45 a.m. and 12:00 noon. 5 minutes national and international news plus weather at five minutes before the hour. 5 minutes local and regional news and weather on the half hour. Weather information at 7:25 a.m. Sports at 7:35 a.m. and 4:35 p.m.

6:00	Hit Parade	9:48	Melodies	11:55	Carson Rep.	5:00	Hit Parade
6:10	Evangelistic	10:00	West	12:15	Country	6:10	Evangelistic
6:15	Sign Off		Request		Corner	6:15	Sign Off
TUESDAY		11:00	West	1:00	New Tunes		
5:45	Farm &		Startime	2:00	All Time		
	Ranch	11:30	CSP		Hits		
7:00	West		Bulletin	3:00	West		
	Roundup	11:35	School Rep.		Roundup		
9:00	Hymntime	11:45	Music	4:30	Pet Parade		
9:30	Pet Parade	11:45	Music	4:45	West R-up		

KRCC—FM—91.3 Megacycles

3:00	Sign On	3:45	Country	7:00	Interview	10:15	This I Be-
3:05	Campus		Music	7:15	Music		lieve- S. O.
	News	6:00	Paris	7:45	Interview		
3:15	Music		Startime	8:00	Opera Time		
3:30	Class	6:30	Dinner	10:00	News-Wea		
	Room		Music				

KLST—FM—94.3 Megacycles

6:00	Dinner	12:00	Military		Music	1:00	Sign Off
	Music		News	6:20	Lancelia		
6:20	Lancelia	12:15	Luncheon		Sports		
	Sports		Music	6:30	Dinner		
6:30	Dinner	1:00	Afternoon		Music		
	Music		in Stereo	7:00	Eve. Stereo		
7:00	Eve. Stereo	6:00	Dinner	10:00	Late Show		

KFMH-FM—96.5 Meg.— News, Weather 8:00, 10:00, 12:00, 2:00, 4:00 and 6:00

6:05	Dinner	10:00	Starlight	11:30	Think	6:05	Dinner
	Concert		Serenade		Young		Concert
7:00	Showcase	TUESDAY		12:10	Melodies	7:00	On Stage
7:30	Overture	8:00	Sunny Side	1:00	World of	7:30	Overture
8:00	Symphony	9:00	B'dway to		Music	8:00	Symphony
	Hall		Hollywood	2:05	By Request		Hall
9:00	Encore	10:05	Concert	4:10	Intermezzo	9:00	Encore
9:30	Command	11:25	Magic	5:00	Cocktail	9:30	Command
	Perform		Carpet		Time	10:00	Starlight
							Performance
							Serenade

KCMS-FM 102.7 Meg.; AM 1490 Kc.

6:00	Dinner	TUESDAY		4:00	Voice of	8:15	P.M.
	Music	8:00	Matches		America		Concert
7:00	Recordings	8:15	Show Until	4:15	Stereophonic	9:30	New
7:15	Showtime		Noon	5:30	Dinner		Records
8:00	Voice of	8:40	School		Music	10:00	Music
	America		News	5:55	Wall Street	11:00	Sign Off
8:15	P.M.	9:20	Wall Street	6:00	Dinner		
	Concerts	11:15	Voice of		Music		
9:30	New		America	7:00	F.M. Music		
	Records	12:00	Melody	7:30	Show Time		
10:00	Music		Matinee	8:00	Voice of		
11:00	Sign Off	3:00	F.M. Stereo		America		

Spartans' Stunning Win Deadlocks Big 10 Race

By TED MEIER
Associated Press Sports Writer

It's happy time in East Lansing, Mich. these days with the town folks and Michigan State students joining in "California, Here We Come."

This pleasant situation for the Spartan rooters developed after Duffy Daugherty was given a vote of confidence as the Michigan State coach a week ago Friday. John Hannah, president of Michigan State, said the university board of trustees in an unprecedented move had pledged to keep Daugherty "for at least the next five years." There had been rumors Duffy was heading for Notre Dame.

The very next day unranked Michigan State knocked off ninth-ranked Northwestern 15-7. Last Saturday, State walloped eighth-ranked Wisconsin 30-13. The Spartans now are tied with second-ranked Illinois and Ohio State, now No. 9, for the lead in the Big Ten Conference and very much in the running for the Rose Bowl.

Michigan State's climb back into the limelight was one of the features on college football's first November Saturday. The mighty Texas Longhorns, No. 1 in the Associated Press poll and one of the three remaining unbeaten and untied major teams, made it seven straight with a 17-12 victory over Southern Methodist.

The victory strengthened Texas' hopes of landing a spot in the Cotton Bowl. The Longhorns can virtually sew up the bid this week by beating Baylor, with its passing star Don Trull, in a vital Southwest Conference struggle. Baylor remained tied with Texas in the SWC by thumping Texas Christian 32-13.

Fifth-ranked Auburn and unranked Princeton, the other major teams with perfect slates, each won their sixth straight. Princeton, headed for the Ivy League title, whomped Brown 34-13 while Auburn, tied with Mississippi for the lead in the Southeastern Conference, beat Florida 19-0. This week Princeton plays at Harvard and Auburn battles Mississippi State at Jackson, Miss.

Once-tied Illinois, No. 2 in the AP poll, remained unbeaten with a 41-21 romp against Purdue, Michigan State's opponent this week. Mississippi, No. 3, thumped Louisiana State 37-3 and Roger Staubach led No. 4 Navy to a 35-14 romp over Notre Dame.

The sixth-ranked Oklahoma Sooners enjoyed a 35-0 breeze against Colorado, but Alabama, No. 7, and Ohio State, No. 9, barely edged Mississippi State 20-19 and Iowa 7-3, respectively. The 10th-ranked Pitt Panthers rebounded from their Navy defeat with a second half comeback that humbled Syracuse 53-27.

This Saturday, in addition to the Baylor-Texas and Auburn-Miss. State games, Michigan is at Illinois, Tampa at Mississippi, Maryland at Navy, Iowa State at Oklahoma, Northwestern at Wisconsin, Penn State at Ohio State and Pitt at Notre Dame. Alabama has an open date, its game with Miami having been postponed to Dec. 7.

Southern California, which just missed making the Top Ten last week, took a 22-7 licking from Washington in an important Big Six game on the Pacific Coast. The victory put the Huskies in the lead ahead of the Trojans, California, UCLA, Washington State and Stanford in the race to decide the Big Ten's opponent in the Rose Bowl.

Big O Still the Mostest

By United Press International

Jerry Lucas is living up to his college reputation, but it's still Oscar Robertson who's the man with the mostest on the Cincinnati Royals.

The Big O came up with three crucial baskets and a free throw in the final minutes of play Sunday night to provide the Royals with a 95-93 victory over the Philadelphia 76ers at Dayton, Ohio. It was the only game scheduled in the National Basketball Association.

Robertson, who led all scorers with 25 points, popped in three long jump shots to frustrate a late 76er rally and keep them in the Eastern Division basement. Cincinnati is second with a 6-4 record.

Lucas, the former Ohio State great now in his first professional campaign, had another good night with 16 points and 25 rebounds before fouling out. In the end, though, it was Robertson who came to the rescue.

Philadelphia was led by Lee Shaffer with 22 points.

Atlanta Ends Affiliation With Cards

ATLANTA, Ga. (UPI) — Atlanta Cracker President Bill McKechnie Jr., has announced the team has ended its baseball affiliation with the National League St. Louis Cardinals.

Fight Result

MEXICO CITY—Carlos Rios, Mexico, stopped Ruben Arocha, Argentina, 4, lightweights.

KOMAC
SEMI-GLOSS
ENAMEL
BEST QUALITY
$6.59 Gal.
STANDARD
Paint & Glass
214½ N. Tejon 633-2255

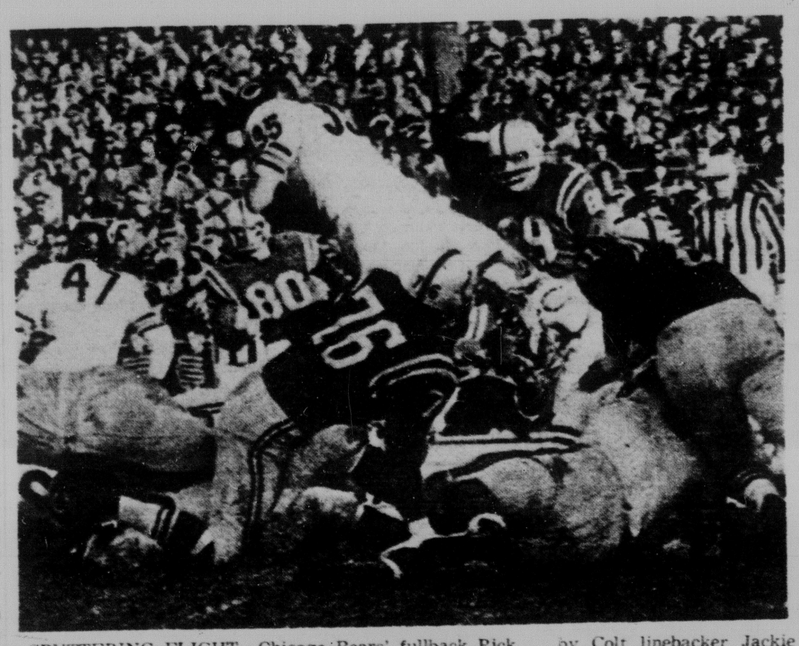

SPUTTERING FLIGHT—Chicago Bears' fullback Rick Casares (35) proved it didn't pay to take to the air with this second quarter effort in Sunday's game with Baltimore. At top his legs are cut out from under him by Colt linebacker Jackie Burkett (55). The tackle flipped him upside down (below). Identifiable Colts are tackle Fred Miller (76), end Gino Marchetti (89) and back Andy Nelson (80). The Bears are center Mike Pyle (50) and back Johnny Morris (47). Chicago won, 17-7. (AP Wirephoto)

* * *

Packers' Taylor Swings Again

By MIKE RATHET
Associated Press Sports Writer

"I can cut and swing now," said Green Bay's Jim Taylor.

* * *

National Football League

EASTERN CONFERENCE

	W	L	T	Pct.
Cleveland	7	1	0	.875
New York	6	2	0	.750
St. Louis	5	3	0	.625
Pittsburgh	4	3	1	.571
Philadelphia	2	5	1	.286
Washington	2	6	0	.250
Dallas	2	6	0	.250

WESTERN CONFERENCE

Green Bay	7	1	0	.875
Chicago	7	1	0	.875
Detroit	4	4	0	.500
Minnesota	3	5	0	.375
Baltimore	3	5	0	.375
Los Angeles	2	6	0	.250
San Francisco	1	7	0	.125

Sunday's Results

Chicago 17, Baltimore 7
Cleveland 23, Philadelphia 17
Detroit 45, San Francisco 7
Minnesota 21, Los Angeles 13
New York 8, St. Louis 21
New York 8, St. Louis 21
Green Bay 33, Pittsburgh 14
Dallas 35, Washington 20

Sunday's Games

Cleveland at Pittsburgh
Dallas at San Francisco
Detroit at Baltimore
Los Angeles at Chicago
Minnesota at Green Bay
Philadelphia at New York
Washington at St. Louis

And with Taylor cutting through the line, the Packers are cutting through the opposition and heading for a possible shot at an unprecedented third consecutive National Football League championship.

Taylor, regaining his strength after a hepatitis siege and injuries to his knee, groin and ankles, had his best day of the season Sunday, barreling for 141 yards in 30 carries and scoring one touchdown as the Packers crushed Pittsburgh 33-14 for their seventh straight victory.

The victory kept the Packers, whose only loss was an opening game defeat by Chicago, tied with the Bears for the Western Division lead, both at 7-1. The Bears again made the most of a tight defense and ball control and downed Baltimore 17-7.

Cleveland, which suffered its first loss last week, bounced back with a 23-17 victory over Philadelphia built on Jim Brown's 223-yard rushing output and three field goals by veteran Lou Groza. The Browns are one game ahead of New York.

The Giants rode Y.A. Tittle's four touchdown passes to a 38-21 walloping of St. Louis. Detroit's Earl Morrall passed for four scores in a 45-7 walloping of Sa Francisco. Don Meredith connected for four payoff pitches as Dallas drubbed Washington 35-20 and Minnesota defeated Los Angeles 21-13 on two second half touchdown strikes by Fran Tarkenton.

In the American League, Buffalo edged Denver 30-28, and Oakland nipped Kansas City 10-7 Sunday. Boston whipped Houston 45-3 Friday night and San Diego crushed New York 53-7 Saturday night.

The Steelers bolted into a 7-0 lead against the Packers with only 11 seconds gone as Gary Ballman returned the opening kickoff 93 yards and Dick Hoak cracked two yards for a touchdown. But it was all Green Bay after that. Three of Jerry Kramer's four field goals gave the Packers a 9-7 halftime lead before Taylor plunged one yard for a third period touchdown that put it out of reach.

The Bears scored their first touchdown when Billy Wade plunged one yard after connecting with Joe Marconi on a 6-yard pass play. Joe Fortunato's interception of a Johnny Unitas pass led to Chicago's clincher, a 16-yard flip from Wade to Rick Casares. Lenny Moore scored for the Colts on a 25-yard run.

Brown started the Browns rolling with a 62-yard touchdown run inthe firstquarter, then spent the rest of the game setting up Groza's field goals. Groza connected from 9, 22 and 34 yards out. Brown brought his league-leading rushing total to 1,194—333 yards short of his 1958 record—and surpassed the 1,000-yard mark for the fifth time in his seven-year career.

Tittle struck for more touchdown passes against the Cardinals than the St. Louis defense had allowed in seven previous games. Three came in the second period as he connected with Frank Gifford on a 41-yarder and hit Aaron Thomas with 38 and one yarders. A 40-yard TD strike to Del Shofner rounded out his performance.

Morrall gained the most yardage in his career against the 49ers, completing 24 of 33 passes for 330 yards. Three of his T passes went to Terry Barr on plays covering 10, 21 and 6 yards. The other was a 10-yarder to Tom Watkins, who also scored on a five-yard run.

Interceptions by Mike Gaechter, who lumbered 86 yards with one, and Cornell Green led to two of the Cowboys touchdowns. Meredith, meanwhile, sliced the Redskins defense for 13 and 12 yard TD passes to Franke Clarke and a pair of one-yarders to Lee Folkins.

The Rams built a 10-7 lead on Carver Shannon's 99-yard kickoff return and a 47-yard field goal by Danny Villanueve before Tarkenton started the Vi-He hit Jerry Reichow with a 10-yarder, then clinched it with a 27-yarder to Paul Flatley.

Western State Cops RMC Crown With Mines Victory

By THE ASSOCIATED PRESS

Western State has wound up its play in the Rocky Mountain Conference with undisputed possession of the 1963 football title.

The Mountaineers blasted Colorado Mines 23-7 in their last conference game and hold the distinction of being one of the few four-year colleges in the nation with an undefeated record.

Western State meets Arizona State College at Gunnison Saturday and ends the season against Weber at Ogden, Utah Nov. 16.

Mines drove to the Mountaineers nine in the first period where they were stopped and Western State scored a touchdown and a field goal in the second quarter to get all the points needed for victory. A 61-yard pass play from Bob Wimmer to Greg Cory produced the Mines only score in the last quarter.

Adams State has a chance to sew up second place in the conference in Saturday's game against Mines at Golden.

A second string quarterback, Jim Paronto, threw four touchdown passes as the Indians scalped Colorado College 47-6 Saturday. Paronto replaced Carl Fetters who was sidelined for too much protesting to the officials.

Colorado College will play at Doane, Neb., this week.

Colorado State College, had little trouble in handing New Mexico Highlands its seventh straight loss 55-0. The Bears, led, by quarterback Ed Pittock, scored three touchdowns in the first 20 minutes.

Colorado State College plays at Chadron, Neb. Saturday.

Sooners Face Tough Foes in Title Chase

Big Eight Conference
By WILLIAM COOK
United Press International

Remember when Oklahoma was handed the Big Eight Conference football title almost without a struggle? Not so this year.

Coach Bud Wilkinson's defending champion Oklahoma team still is favored to win the 1963 crown, but there are those who believe Nebraska or Missouri will upset the Sooners this season.

Oklahoma rolled over Colorado 35-0 Saturday to boost its conference mark to 3-0. Nebraska edged Missouri 13 - 12 before 50,500 fans at Columbia, the largest crowd ever to witness a sporting event in Missouri.

Nebraska leads the league with a 4-mark, and Missouri is third at 3-1.

The Sooners now begin the tough, homestretch of the 1963 season. This weekend, they meet a good Iowa State (3-2) club. Then it's Missouri and Nebraska, and both are road games.

It is conceivable the Big eight race will end in a three-way tie for the top spot. But even if Oklahoma repeats as champion, the 1963 season must be rated as one of the closest campaigns in decades.

In other league games last Saturday, Kansas downed Kansas State 34-0 and Iowa State edged Oklahoma State 33-28 in a surprising, free - scoring contest.

Kansas now has a 2-2 league record. Oklahoma State (0-4) and Kansas State (0-5) meet Nov. 23 in a game that probably will decide the cellar position.

Games on tap this Saturday, in addition to Iowa State at Oklahoma, include Kansas at Nebraska, Missouri at Colorado (2-3), and a pair of non - conference games with Tulsa at Oklahoma State and Kansas State at Texas Tech.

The Missouri-Nebraska game last week, a meeting of two unbeaten clubs, was the headliner. While the Cornhuskers were superior, it was Missouri's failure to complete a two - point conversion attempt in the fourth period that decided the game.

Johnson A Standout

Dennis Claridge, Nebraska's magnificent quarterback, and Husker halfback Rudy Johnson each scored a touchdown. Johnson kicked the crucial extra point and was the game's standout rusher. He carried 19 times for 126 yards.

For underdog Missouri, the hero was Ken Boston. The little back recovered a Tiger fumble in the end zone for the first score. He caught a 53 - yard touchdown pass from quarterback Gary Lane for the other.

Speedy Gale Sayers of Kansas, the nation's leading rusher going into Saturday's game, scored a pair of touchdowns against Kansas State. He picked up 79 yards on 15 carries.

The Iowa State - Oklahoma State tussle was the most startling game of the weekend. The Cowboys, who haven't won a game all season, were expected to be run off the field by Iowa State. Poke quarterback Mike Miller passed for 201 yards against the Cyclones.

But Miller's passing could not overcome Cyclone fullback Tom Vaughn's bull - like rushes, which accounted for three touchdowns.

* * *

The Standings:

Conference Games	W	L	PF	PA
Nebraska	4	0	103	31
Oklahoma	3	0	90	27
Missouri	3	1	68	30
Iowa State	3	2	76	77
Kansas	2	2	107	45
Colorado	2	3	59	102
Okla. State	0	4	41	127
Kansas State	0	5	33	138
All Games				
Nebraska	6	1	188	62
Oklahoma	5	1	145	81
Missouri	5	2	111	59
Iowa State	4	3	105	98
Kansas	4	3	148	76
Colorado	2	5	65	157
Kansas State	1	6	57	161
Okla. State	0	6	48	182

Saturday's Schedule:
Kansas at Nebraska
Iowa State at Oklahoma
Missouri at Colorado
Kansas State at Texas Tech
Tulsa at Oklahoma State

Weekend Results:
Kansas 34 Kansas State 0
Oklahoma 35 Colorado 0
Nebraska 13 Missouri 12
Iowa State 33 Oklahoma State 28

Class, A B State Football Play Begins

By THE ASSOCIATED PRESS

Football championship playoffs for Colorado Class A and B high schools begin this weekend while the Class C teams move into their quarterfinal round.

Playoffs for Classes AAA and AA start Nov. 16.

In the opening round of Class C last weekend Otis dumped McClave 37-0 and Saguache crushed Simal 27-0. Other quarterfinalists were given byes.

This weekend's Class C quarterfinals match Flagler at Otis, Swink at Saugache, Bennett at Buena Vista and Weldon Valley at Crook.

Opening Class B games sent the Eastern Arkansas Valley winner to Center; San Juan representative to Cedaredge; Limon to North Central and Kremling to Colorado River Division winner.

Class A first round contests are Olathe at Craig, Monte Vista at Fruita, Broomfield at Eaton, Julesburg at Poudre Valley.

GENERAL TIRE
THE MAKERS OF THE FAMOUS DUAL 90 OFFER YOU THIS SNOW TIRE SPECIAL . . .

GUARANTEED
You Go In Snow Or We Pay The Tow

2 FOR $26*
6.00 x 13; 6.50/7.00 x 13
tubeless blackwall

GENERAL
Mud & Snow
TIRES

These are brand new, full strength, 4-ply nylon traction tires built to General's famous quality standards. All sizes for all makes and models at special sale prices.

NO TRADE-IN NEEDED!

2 FOR $5 DOWN

$5 down puts a pair of General snow tires on your car any size, tubeless or tube type, blackwall or whitewall . . . take your time to pay the balance!

15 MONTH
ROAD-HAZARD GUARANTEE
You're protected against defects in workmanship and materials for the life of the tread; and against normal road hazards for 15 months on General Mud & Snow tires. Adjustments prorated on current General prices.

Free Mounting
*Plus tax

Winter Service Special
FREE Front End Alignment Check
Poor alignment can cause accidents, damage tires and cost a fortune in front-end replacement parts if neglected too long. Let us check your car's alignment with precision equipment—at absolutely no cost to you!

JUSTIS TIRE SERVICE
Your Friendly General Distributor
222 E. Cucharras 635-2589
GENERAL TIRE

GILBEY'S
the best name in
GIN & VODKA
Vodka 80 Proof. Distilled from 100% Grain. Gilbey's Distilled London Dry Gin. 90 Proof. 100% Grain Neutral Spirits. W. & A. Gilbey, Ltd., Cincinnati, Ohio. Distributed by National Distillers Products Company

SEARS
ROEBUCK AND CO.

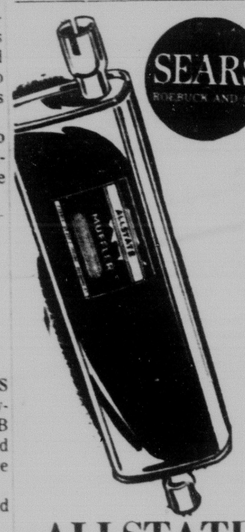

ALLSTATE
Standard
Mufflers
INSTALLED
As Low As 7.38
SEARS
100 Southgate Center
632-5566

TV Rentals
$3 Per Week
Payments Can Apply to Purchase
TV Specialists
330 N. Tejon 633-8229

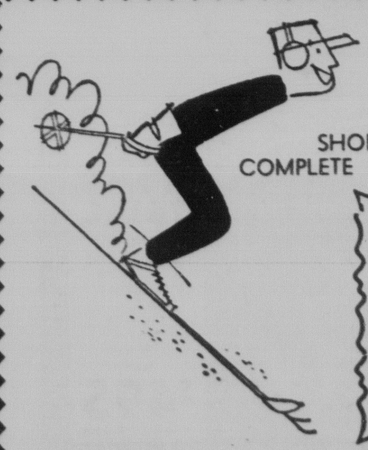

The SKI SEASON
IS HERE!
SHOP NOW WHILE YOU HAVE A COMPLETE SELECTION TO CHOOSE FROM
SKI PACKAGE
SPECIAL
SKIS • BOOTS • POLES
RELEASE BINDINGS
THIS IS A REGULAR $86.40 VALUE
NOW $70.00
GOOD FOR 1 WEEK ONLY!
THE SKI SHOP OF Sport, Inc.
1414 So. Tejon St. 9 A.M. to 5:30 P.M.

Spartans' Stunning Win Deadlocks Big 10 Race

By TED MEIER
Associated Press Sports Writer

It's happy time in East Lansing, Mich. these days with the town folks and Michigan State students joining in "California, Here We Come."

This pleasant situation for the Spartan rooters developed after Duffy Daugherty was given a vote of confidence as the Michigan State coach a week ago Friday. John Hannah, president of Michigan State, said the university board of trustees in an unprecedented move had pledged to keep Daugherty "for at least the next five years." There had been rumors Duffy was heading for Notre Dame.

The very next day unranked Michigan State knocked off ninth-ranked Northwestern 15-7. Last Saturday, State walloped eighth-ranked Wisconsin 30-13. The Spartans now are tied with second-ranked Illinois and Ohio State, now No. 9, for the lead in the Big Ten Conference and very much in the running for the Rose Bowl.

Michigan State's climb back into the limelight was one of the features on college football's first November Saturday. The mighty Texas Longhorns, No. 1 in the Associated Press poll and one of the three remaining unbeaten and untied major teams, made it seven straight with a 17-12 victory over Southern Methodist.

The victory strengthened Texas' hopes of landing a spot in the Cotton Bowl. The Longhorns can virtually sew up the bid this week by beating Baylor, with its passing star Don Trull, in a vital Southwest Conference struggle. Baylor remained tied with Texas in the SWC by thumping Texas Christian 32-13.

Fifth-ranked Auburn and unranked Princeton, the other major teams with perfect slates, each won their sixth straight. Princeton, headed for the Ivy League title, whomped Brown 34-13 while Auburn, tied with Mississippi for the lead in the Southeastern Conference, beat Florida 19-0. This week Princeton plays at Harvard and Auburn battles Mississippi State at Jackson, Miss.

Once-tied Illinois, No. 2 in the AP poll, remained unbeaten with a 41-21 romp against Purdue, Michigan State's opponent this week. Mississippi, No. 3, thumped Louisiana State 37-3 and Roger Staubach led No. 4 Navy to a 35-14 romp over Notre Dame.

The sixth-ranked Oklahoma Sooners enjoyed a 35-0 breeze against Colorado, but Alabama, No. 7, and Ohio State, No. 9, barely edged Mississippi State 20-19 and Iowa 7-3, respectively. The 10th-ranked Pitt Panthers rebounded from their Navy defeat with a second half comeback that humbled Syracuse 53-27.

This Saturday, in addition to the Baylor-Texas and Auburn-Miss. State games, Michigan is at Illinois, Tampa at Mississippi, Maryland at Navy, Iowa State at Oklahoma, Northwestern at Wisconsin, Penn State at Ohio State and Pitt at Notre Dame. Alabama has an open date, its game with Miami having been postponed to Dec. 7.

Southern California, which just missed making the Top Ten last week, took a 22-7 licking from Washington in an important Big Six game on the Pacific Coast. The victory put the Huskies in the lead ahead of the Trojans, California, UCLA, Washington State and Stanford in the race to decide the Big Ten's opponent in the Rose Bowl.

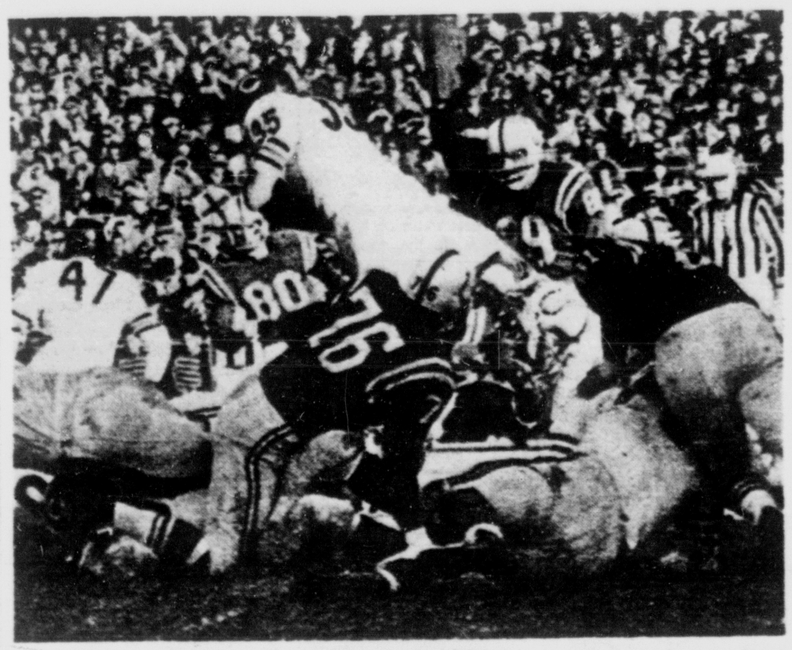

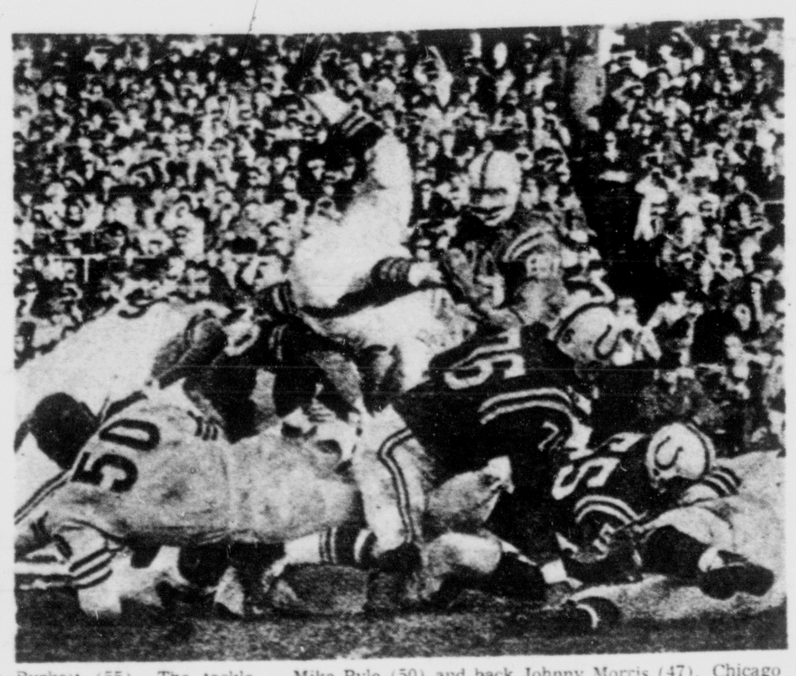

SPUTTERING FLIGHT—Chicago Bears' fullback Rick Casares (35) proved it didn't pay to take to the air with this second quarter effort in Sunday's game with Baltimore. At top his legs are cut out from under him by Colt linebacker Jackie Burkett (55). The tackle flipped him upside down (below). Identifiable Colts are tackle Fred Miller (76), end Gino Marchetti (89) and back Andy Nelson (80). The Bears are center Mike Pyle (50) and back Johnny Morris (47). Chicago won, 17-7. (AP Wirephoto)

* * *

Big O Still the Mostest

By United Press International

Jerry Lucas is living up to his college reputation, but it's still Oscar Robertson who's the man with the mostest on the Cincinnati Royals.

The Big O came up with three crucial baskets and a free throw in the final minutes of play Sunday night to provide the Royals with a 95-93 victory over the Philadelphia 76ers at Dayton, Ohio. It was the only game scheduled in the National Basketball Association.

Robertson, who led all scorers with 25 points, popped in three long jump shots to frustrate a late 76er rally and keep them in the Eastern Division basement. Cincinnati is second with a 6-4 record.

Lucas, the former Ohio State great now in his first professional campaign, had another good night with 16 points and 25 rebounds before fouling out. In the end, though, it was Robertson who came to the rescue.

Philadelphia was led by Lee Shaffer with 22 points.

Atlanta Ends Affiliation With Cards

ATLANTA, Ga. (UPI) — Atlanta Cracker President Bill McKechnie Jr., has announced the team has ended its baseball affiliation with the National League St. Louis Cardinals.

Fight Result

MEXICO CITY—Carlos Rios, Mexico, stopped Ruben Arocha, Argentina, 4, lightweights.

KOMAC
SEMI-GLOSS
ENAMEL
BEST QUALITY
$6.59 Gal.
STANDARD
Paint & Glass
2141½ N. Tejon 633-2255

Packers' Taylor Swings Again

By MIKE RATHET
Associated Press Sports Writer

"I can cut and swing now," said Green Bay's Jim Taylor.

* * *

National Football League

EASTERN CONFERENCE

	W	L	T	Pct.
Cleveland	7	1	0	.875
New York	6	2	0	.750
St. Louis	5	3	0	.625
Pittsburgh	4	3	1	.571
Philadelphia	2	5	1	.286
Washington	2	6	0	.250
Dallas	2	6	0	.250

WESTERN CONFERENCE

Green Bay	7	1	0	.875
Chicago	7	1	0	.875
Detroit	4	4	0	.500
Minnesota	3	5	0	.375
Baltimore	3	5	0	.375
Los Angeles	2	6	0	.250
San Francisco	1	7	0	.125

Sunday's Results

Chicago 17, Baltimore 7
Cleveland 23, Philadelphia 17
Detroit 45, San Francisco 7
Minnesota 21, Los Angeles 13
New York 8, St. Louis 21
New York 8, St. Louis 21
Green Bay 33, Pittsburgh 14
Dallas 35, Washington 20

Sunday's Games

Cleveland at Pittsburgh
Dallas at San Francisco
Detroit at Baltimore
Los Angeles at Chicago
Minnesota at Green Bay
Philadelphia at New York
Washington at St. Louis

And with Taylor cutting through the line, the Packers are cutting through the opposition and heading for a possible shot at an unprecedented third consecutive National Football League championship.

Taylor, regaining his strength after a hepatitis siege and injuries to his knee, groin and ankles, had his best day of the season Sunday, barreling for 141 yards in 30 carries and scoring one touchdown as the Packers crushed Pittsburgh 33-14 for their seventh straight victory.

The victory kept the Packers, whose only loss was an opening game defeat by Chicago, tied with the Bears for the Western Division lead, both at 7-1. The Bears again made the most of a tight defense and ball control and downed Baltimore 17-7.

Cleveland, which suffered its first loss last week, bounced back with a 23-17 victory over Philadelphia built on Jim Brown's 223-yard rushing output and three field goals by veteran Lou Groza. The Browns are one game ahead of New York.

The Giants rode Y.A. Tittle's four touchdown passes to a 38-21 walloping of St. Louis, Detroit's Earl Morrall passed for four scores in a 45-7 walloping of Sa Francisco, Don Meredith connected for four payoff pitches as Dallas drubbed Washington 35-20 and Minnesota defeated Los Angeles 21-13 on two second half touchdown strikes by Fran Tarkenton.

In the American League, Buffalo edged Denver 30-28, and Oakland nipped Kansas City 10-7 Sunday. Boston whipped Houston 45-3 Friday night and San Diego crushed New York 53-7 Saturday night.

The Steelers bolted into a 7-0 lead against the Packers with only 11 seconds gone as Gary Ballman returned the opening kickoff 93 yards and Dick Hoak cracked two yards for a touchdown. But it was all Green Bay after that. Three of Jerry Kramer's four field goals gave the Packers a 9-7 halftime lead before Taylor plunged one yard for a third period touchdown that put it out of reach.

The Bears scored their first touchdown when Billy Wade plunged one yard after connecting with Joe Marconi on a 6-yard pass play. Joe Fortunato's interception of a Johnny Unitas pass led to Chicago's clincher, a 16-yard flip from Wade to Rick Casares. Lenny Moore scored for the Colts on a 25-yard run.

Brown started the Browns rolling with a 62-yard touchdown run inthe firstquarter.

The Rams built a 10-7 lead on Carver Shannon's 99-yard kickoff return and a 47-yard field goal by Danny Villanueve before Tarkenton started the Vi-He hit Jerry Reichow with a 10-yarder, then clinched it with a 27-yarder to Paul Flatley.

down run in the first quarter, then spent the rest of the game setting up Groza's field goals. Groza connected from 9, 22 and 34 yards out. Brown brought his league-leading rushing total to 1,194—333 yards short of his 1958 record—and surpassed the 1,000-yard mark for the fifth time in his seven-year career.

Tittle struck for more touchdown passes against the Cardinals than the St. Louis defense had allowed in seven previous games. Three came in the second period as he connected with Frank Gifford on a 41-yarder and hit Aaron Thomas with 38 and one yarders. A 40-yard TD strike to Del Shofner rounded out his performance.

Morrall gained the most yardage in his career against the 49ers, completing 24 of 33 passes for 330 yards. Three of his T passes went to Terry Barr on plays covering 10, 21 and 6 yards. The other was a 10-yarder to Tom Watkins, who also scored on a five-yard run.

Interceptions by Mike Gaechter, who lumbered 86 yards with one, and Cornell Green led to two of the Cowboys touchdowns. Meredith, meanwhile, sliced the Redskins defense for 13 and 12 yard TD passes to Franke Clarke and a pair of one-yarders to Lee Folkins.

Western State Cops RMC Crown With Mines Victory

By THE ASSOCIATED PRESS

Western State has wound up its play in the Rocky Mountain Conference with undisputed possession of the 1963 football title.

The Mountaineers blasted Colorado Mines 23-7 in their last conference game and hold the distinction of being one of the few four-year colleges in the nation with an undefeated record.

Western State meets Arizona State College at Gunnison Saturday and ends the season against Weber at Ogden, Utah Nov. 16.

Mines drove to the Mountaineers nine in the first period where they were stopped and Western State scored a touchdown and a field goal in the second quarter to get all the points needed for victory. A 61-yard pass play from Bob Wimmer to Greg Cory produced the Mines only score in the last quarter.

Adams State has a chance to sew up second place in the conference in Saturday's game against Mines at Golden.

A second string quarterback, Jim Paronto, threw four touchdown passes as the Indians scalped Colorado College 47-6 Saturday. Paronto replaced Carl Fetters who was sidelined for too much protesting to the officials.

Colorado College will play at Doane, Neb., this week.

Colorado State College, had little trouble in handing New Mexico Highlands its seventh straight loss 55-0. The Bears, led, by quarterback Ed Pittock, scored three touchdowns in the first 20 minutes.

Colorado State College plays at Chadron, Neb. Saturday.

Sooners Face Tough Foes in Title Chase

Big Eight Conference
By WILLIAM COOK
United Press International

Remember when Oklahoma was handed the Big Eight Conference football title almost without a struggle? Not so this year.

Coach Bud Wilkinson's defending champion Oklahoma team still is favored to win the 1963 crown, but there are those who believe Nebraska or Missouri will upset the Sooners this season.

Oklahoma rolled over Colorado 35-0 Saturday to boost its conference mark to 3-0. Nebraska edged Missouri 13 - 12 before 50,500 fans at Columbia, the largest crowd ever to witness a sporting event in Missouri.

Nebraska leads the league with a 4-mark, and Missouri is third at 3-1.

The Sooners now begin the tough, homestretch of the 1963 season. This weekend, they meet a good Iowa State (3-2) club. Then it's Missouri and Nebraska, and both are road games.

It is conceivable the Big eight race will end in a three-way tie for the top spot. But even if Oklahoma repeats as champion, the 1963 season must be rated as one of the closest campaigns in decades.

In other league games last Saturday, Kansas downed Kansas State 34-0 and Iowa State edged Oklahoma State 33-28 in a surprising, free - scoring contest.

Kansas now has a 2-2 league record. Oklahoma State (0-4) and Kansas State (0-5) meet Nov. 23 in a game that probably will decide the cellar position.

Games on tap this Saturday, in addition to Iowa State at Oklahoma, include Kansas at Nebraska, Missouri at Colorado (2-3), and a pair of non - conference games with Tulsa at Oklahoma State and Kansas State at Texas Tech.

The Missouri-Nebraska game last week, a meeting of two unbeaten clubs, was the headliner. While the Cornhuskers were superior, it was Missouri's failure to complete a two - point conversion attempt in the fourth period that decided the game.

Johnson A Standout

Dennis Claridge, Nebraska's magnificent quarterback, and Husker halfback Rudy Johnson each scored a touchdown. Johnson kicked the crucial extra point and was the game's standout rusher. He carried 19 times for 126 yards.

For underdog Missouri, the hero was Ken Boston. The little back recovered a Tiger fumble in the end zone for the first score. He caught a 53 - yard touchdown pass from quarterback Gary Lane for the other.

Speedy Gale Sayers of Kansas, the nation's leading rusher going into Saturday's game, scored a pair of touchdowns against Kansas State. He picked up 79 yards on 15 carries.

The Iowa State - Oklahoma State tussle was the most startling game of the weekend. The Cowboys, who haven't won a game all season, were expected to be run off the field by Iowa State. Poke quarterback Mike Miller passed for 201 yards against the Cyclones.

But Miller's passing could not overcome Cyclone fullback Tom Vaughn's bull - like rushes, which accounted for three touchdowns.

* * *

The Standings:

	Conference Games W	L	PF	PA
Nebraska	4	0	103	31
Oklahoma	3	0	90	27
Missouri	3	1	68	30
Iowa State	3	2	76	77
Kansas	2	2	107	45
Colorado	2	3	59	102
Okla. State	0	4	41	127
Kansas State	0	5	33	138
All Games				
Nebraska	6	1	188	62
Oklahoma	5	1	145	81
Missouri	5	2	111	59
Iowa State	4	3	105	98
Kansas	4	3	148	76
Colorado	2	5	65	157
Kansas State	1	6	57	161
Okla. State	0	6	43	182

Saturday's Schedule:

Kansas at Nebraska
Iowa State at Oklahoma
Missouri at Colorado
Kansas State at Texas Tech
Tulsa at Oklahoma State

Weekend Results:

Kansas 34 Kansas State 0
Oklahoma 35 Colorado 0
Nebraska 13 Missouri 12
Iowa State 33 Oklahoma State 28

Class, A B State Football Play Begins

By THE ASSOCIATED PRESS

Football championship playoffs for Colorado Class A and B high schools begin this weekend while the Class C teams move into their quarterfinal round.

Playoffs for Classes AAA and AA start Nov. 16.

In the opening round of Class C last weekend Otis dumped McClave 37-0 and Saguache crushed Simal 27-0. Other quarterfinalists were given byes.

This weekend's Class C quarterfinals match Flagler at Otis, Swink at Saugache, Bennett at Buena Vista and Weldon Valley at Crook.

Opening Class B games sent the Eastern Arkansas Valley winner to Center; San Juan representative to Cedaredge; Limon to North Central and Kremling to Colorado River Division winner.

Class A first round contests are Olathe at Craig, Monte Vista at Fruita, Broomfield at Eaton, Julesburg at Poudre Valley.

GENERAL TIRE
THE MAKERS OF THE FAMOUS DUAL 90
OFFER YOU THIS SNOW TIRE SPECIAL . . .

GUARANTEED
You Go In Snow Or We Pay The Tow

2 FOR $26*

6.00 x 13; 6.50/7.00 x 13
tubeless blackwall
GENERAL
Mud & Snow
TIRES

These are brand new, full strength, 4-ply nylon traction tires built to General's famous quality standards. All sizes for all makes and models at special sale prices.

NO TRADE-IN NEEDED!

2 FOR $5 DOWN
$5 down puts a pair of General snow tires on your car any size, tubeless or tube type, blackwall or whitewall . . . take your time to pay the balance!

15 MONTH
ROAD-HAZARD GUARANTEE
You're protected against defects in workmanship and materials for the life of the tread; and against normal road hazards for 15 months on General Mud & Snow tires. Adjustments prorated on current General prices.

Free Mounting
*Plus tax

Winter Service Special
FREE Front End Alignment Check
Poor alignment can cause accidents, damage tires and cost a fortune in front-end replacement parts if neglected too long. Let us check your car's alignment with precision equipment—at absolutely no cost to you!

JUSTIS TIRE SERVICE
Your Friendly General Distributor
222 E. Cucharras 635-2589
GENERAL TIRE

GILBEY'S
the best name in
GIN & VODKA
Vodka 80 Proof. Distilled from 100% Grain. Gilbey's Distilled London Dry Gin. 90 Proof. 100% Grain Neutral Spirits. W. & A. Gilbey, Ltd., Cincinnati, Ohio. Distributed by National Distillers Products Company.

TV Rentals
$3 Per Week
Payments Can Apply to Purchase
TV Specialists
330 N. Tejon 633-8229

SEARS
ROEBUCK AND CO.

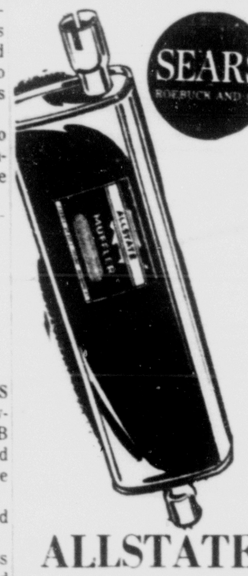

ALLSTATE
Standard
Mufflers
INSTALLED
As Low As 7.38
SEARS
100 Southgate Center
632-5566

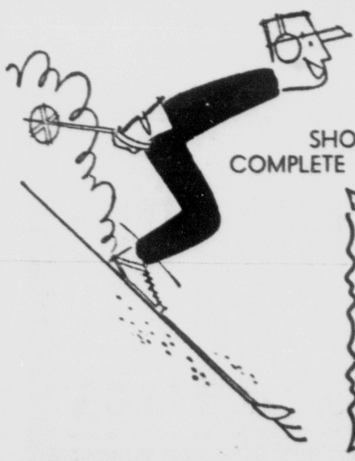

The SKI SEASON
IS HERE!
SHOP NOW WHILE YOU HAVE A COMPLETE SELECTION TO CHOOSE FROM
SKI PACKAGE
SPECIAL
SKIS • BOOTS • POLES
RELEASE BINDINGS
THIS IS A REGULAR $86.40 VALUE
NOW $70.00
GOOD FOR 1 WEEK ONLY!
THE SKI SHOP OF Sport, Inc.
1414 So. Tejon St. 9 A.M. to 5:30 P.M.

Pirates Nose Past Gremlins, 6-0

By TOM CUSHMAN
Gazette Telegraph Sports Writer

St. Mary's, a team which has enjoyed a prosperous year thanks primarily to a business-like ground game, coined a bit of late season profit from the forward pass Sunday afternoon at Wasson Stadium when a fourth quarter aerial provided the Pirates with a 6-0 triumph over stubborn St. Francis.

The contest, which actually belonged to the respective defensive units most of the afternoon, finished the Bucs' annual journey thru the Denver Parochial League. However, they will have to wait for the outcome of next week's Regis-Mullen game to determine whether their 7-2 record will award them third place or a tie for second in the final standings. If Regis defeats Mullen as expected, the Mustangs and Pirates will share the runner-up slot but a Mullen upset would drop the Bucs to third.

St. Francis has been billed as a rapidly improving member of the DPL and the Gremlins were certainly all of that Sunday. Encouraged by mistakes that halted a couple of early Pirate drives, the Grems stood toe-to-toe with the St. Mary's defenses thru the final three periods.

Final statistics provided additional proof as to the closeness of the conflict. St. Francis picked up 124 yards rushing, St. Mary's 123. However, the Pirates had a 54-21 edge in passing yardage with slightly more than half of that coming during the payoff drive in the final period.

The turning point came at a time when Pirate chances were beginning to look a little bleak. The Gremlins, who had not made a mistake as far as a penalty or fumble up to that point, had driven to the Bucs' 22 when John Van Honr suddently came up with a bobble for the Pirates at the 34.

Two plays later St. Mary's was short of a first down when a personal foul penalty against the Gremlins moved the ball across midfield to the St. Francis 42. Two plays later St. Mary's was at the same stripe when reserve quarterback Mike Fischer fired a pass up the middle which Dave Grantz grabbed on a fine catch at the 24.

Dave Adamson ripped to a first down at the 14 on the following play but the Pirates appeared to be stalled once again when three cracks into the line moved them no closer than the 10. However, with great poise, quarterback Jerry Knauf shot the ball goalward on fourth down where Grantz picked it off and fell into the end zone. Tony O'Conner's try for extra point sailed wide to the left.

That came with 7:48 remaining and St. Francis threatened to counteract the touchdown with a plugging drive downfield that yielded a pair of first downs and had carried to the Pirates' 40 with more than four minutes left. Suddenly, on first-and-10 at that point, the Gremlins chose to go to the air and three straight incompletions followed. When quarterback Jim Johnson was stopped at 34 on a run from punt formation, St. Mary's took over and there were no more serious threats.

Following the game's opening kickoff, St. Mary's drove to the St. Francis 42 before being forced to punt. Minutes later a drive had carried to the Gremlins' 29 before a lost fumble wiped it out. St. Francis' only serious march of the first half ended at the Pirates' 20 when a fourth down pass play failed late in the second quarter. There were no more threats until the Gremlins' push that ended with the crucial fumble at the end of the third period.

St. Mary's winds up its second straight successful season under Coach Chuck Haering next Saturday afternoon when the Pirates' move across town to battle powerful Pikes Peak League champion, Cheyenne Mountain. A victory in that one would leave the Bucs with an 8-2 record for the campaign.

Game Statistics

	St. Francis	St. Mary's
First Downs	9	10
Rushing	8	6
Passing	1	3
Penalties	0	1
Yards Gained Rushing	150	141
Yards Lost Rushing	26	18
Net Yards Rushing	124	123
Passes Attempted	11	9
Passes Completed	2	5
Passes Intercepted By	1	1
Yards Gained Passing	21	54
Total Yards Gained	145	177
Punts—Average	4-30.8	3-29.3
Yards Punts Returned	0	1
Fumbles—Lost	3-2	2-1
Penalties—Yards	1-15	5-35

SCORING SUMMARY

St. Francis	0	0	0	0—0
St. Mary's	0	0	0	6—6

St. Mary's—Grantz, 10 yard pass from Knauf. Kick failed.

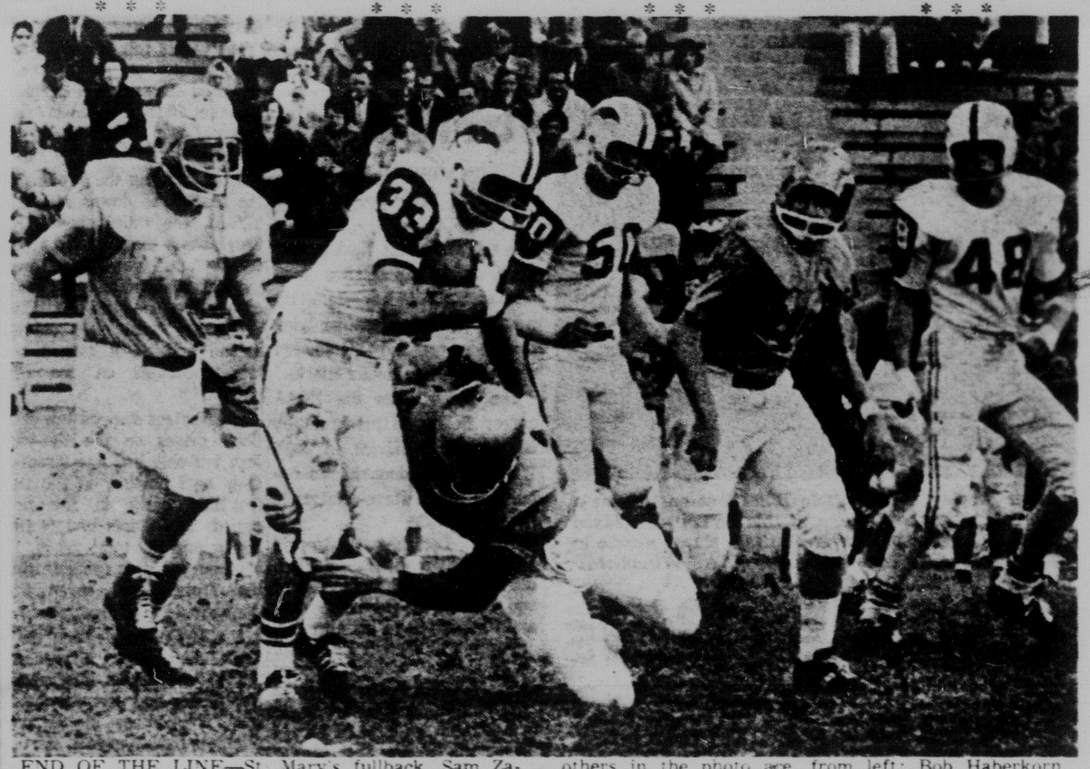

END OF THE LINE—St. Mary's fullback, Sam Zavatti (33), is at the end of a short trip thru the St. Francis line during this action in the Pirates' game with the Gremlins Sunday at Wasson Stadium. Making the tackle is Jim Johnson of St. Francis while others in the photo are, from left: Bob Haberkorn (70) of the Grems, Dave Grantz of the Pirates, St. Francis' Lee Maes, and Chris White of St. Mary's. The Pirates scored in the final period for a 6-0 win. (Gazette Telegraph Photo)

DPL STANDINGS

	W	L	Pct	Pts	Opp
Regis	8	0	1.000	269	14
Mullen	7	1	.875	205	39
St. Mary's	7	2	.778	175	83
St. Joseph's	3	3	.625	114	101
Mechebeuf	5	4	.556	173	105
St. Francis	3	5	.375	118	135
Cathedral	2	6	.250	55	166
Annunciation	2	6	.250	172	203
Mt. Carmel	2	6	.250	69	164
Holy Family	0	8	.000	23	303

SUNDAY'S RESULTS

St. Mary's 6, St. Francis 0
Mullen 35, Cathedral 6
Mt. Carmel 26, Annunciation 25
Regis 60, Holy Family 6
Mechebeuf 26, St. Joseph's 0

State Major Grid Team Defeated

By United Press International

All three of Colorado's major college football teams took it on the chin Saturday as Oklahoma smashed Colorado, 35-0, Army whipped Air Force 14-10 and New Mexico stunned Colorado State University 25-0.

The eighth-ranked Sooners of Oklahoma used a thundering ground game to rout the injury-riddled Buffaloes in Norman. The Buffs got across the midfield stripe only three times and their deepest penetration got them to Oklahoma's 19-yard line before the gun ended the drive.

The only thing that prevented greater carnage was butterfingered ball handling on the part of Oklahoma. It was Colorado's fifth loss in seven starts.

The Falcons of Air Force met the Black Knights of the Hudson at Soldier Field in Chicago and Army's bruising ground tactics throttled the Falcons' vaunted aerial attack. It was the Air Force Academy's third unsuccessful bid for an inter-service football victory. The Falcons tied Army 13-13 in 1959 and were clobbered by Navy 35-3 in 1960.

Up in Fort Collins, New Mexico University completely smothered win-hungry CSU by rolling up a 19-0 score in the first half, then hanging on to win 25-0.

The Rams couldn't get a drive started until the third quarter when they passed into Lobo territory for the first time in the game. The drive ended on the 25 when two passes failed.

CSU threatened three times in the final period against Lobo reserves, but couldn't get the ball past the three-yard line, where they were stopped by the final gun.

It was the Rams' fifth loss in seven starts.

National Hockey League
By THE ASSOCIATED PRESS
Saturday's Results
Chicago 2, Toronto 0
Montreal 5, Detroit 1
Sunday's Results
Montreal 5, New York 3
Boston 4, Detroit 1
No games Monday

Check Hatch's Low Prices On Fine Polaroid Cameras

See your picture in 10 SECONDS with a Polaroid camera from Hatch's, 28 S. Tejon. NO MONEY DOWN and make your own terms. Also open Wed. and Fri. evenings for your shopping convenience. adv.

WE HAVE MOVED
TO
318 So. Wahsatch
ON THE NEW
Wahsatch PLAZA

ROCKY MOUNTAIN SURGICAL SUPPLY CO.

Complete Sick Room Supplies
Hospital and Labratory Supplies
A COMPLETE RENTAL SERVICE

NOW PLENTY OF FREE PARKING ON THE PLAZA" IN FRONT OF OUR STORE

100,000 MILES AT OVER 105 MPH!

Comet Durability Run: toughest challenge of automotive stamina ever faced!

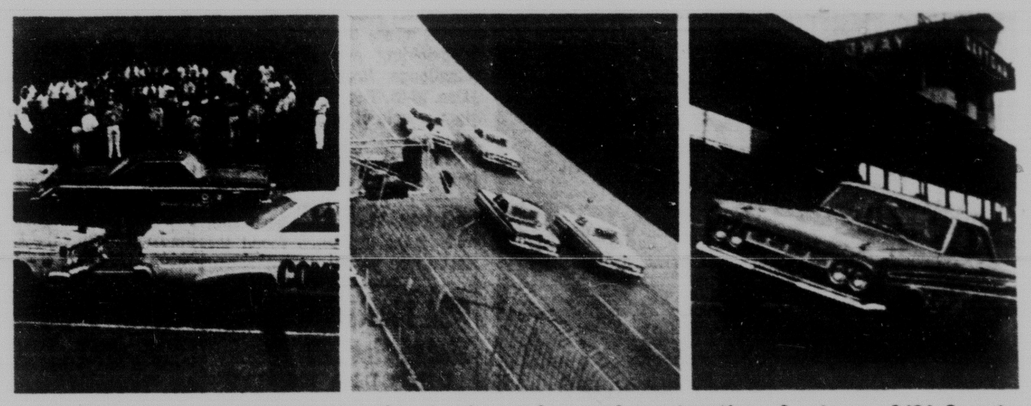

On Sept. 21, we set out to test the stamina and rugged construction of a team of '64 Comets

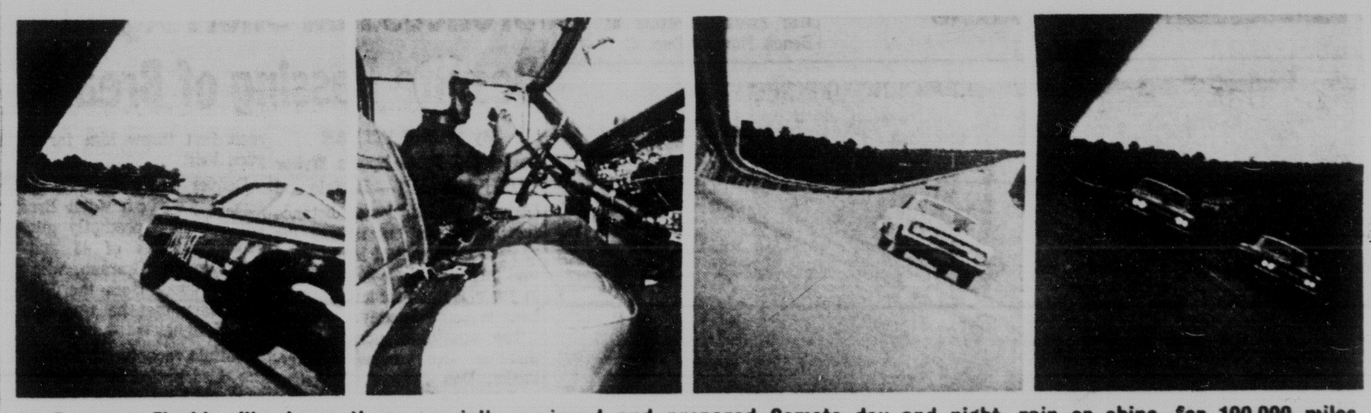

at Daytona, Florida. We drove these specially equipped and prepared Comets day and night, rain or shine, for 100,000 miles.

The average speed of the lead Comet was over 105 miles per hour, including time for refueling and maintenance. During this event

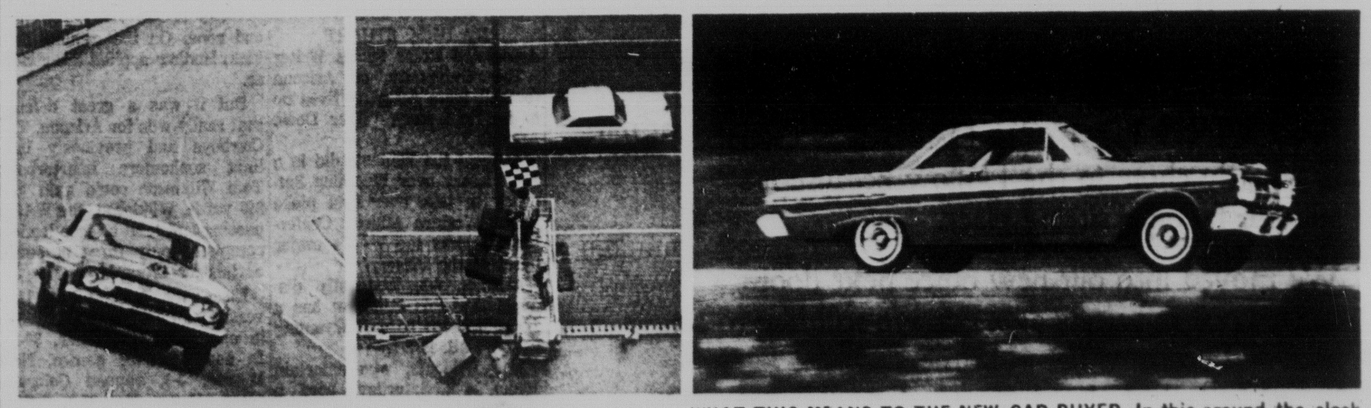

these Comets rewrote the book—set over 100 world records*.

WHAT THIS MEANS TO THE NEW-CAR BUYER. In this around-the-clock challenge, these cars clearly demonstrated their rugged construction, their capacity to withstand punishing body stress. And the same engineering excellence that made their outstanding performance at Daytona possible is yours in every '64 Comet. For this is a hot and hefty new kind of Comet—newly styled, newly designed, newly engineered, with a smooth big-car ride and a solid big-car feel. Try one. They're at your Mercury dealer's now.

BOB FOSS MOTORS INC.

Pikes Peak at Wahsatch — Open 8:00 to 8:00 — Dial 633-5501

*World Unlimited and Class C, subject to FIA approval.

LINCOLN MERCURY DIVISION Ford MOTOR COMPANY

Bowling Green Drops From Unbeaten Ranks

By United Press International

Texas, Auburn and Princeton remained unbeaten and united among the nation's major college football teams today, but Bowling green dropped from the list following a 21-12 loss to Miami (Ohio).

Seven smaller schools remained among the elite with eight victories in as many games.

5,000 Racing Fans Jam RMKC Oval to View Annual Au Revoir

Over 5,000 greyhound racing fans thronged through the turnstiles at Colorado Springs' Rocky Mountain Kennel Club Saturday night to see the running of the 15th Annual Au Revoir.

C. W. Wilson's Orgega Road came in for the win at $6.80, $4.60 and $3.20 with Lawrence Hughes' Binnie Abbe ($18.40 and $5.80) winning the place honor while show honor went to the Gold Coast Kennel's Fair Haired Boy at $6.60. The 1-6 Quiniela paid $89.20.

On the final card, a return appearance by Paul George's Billy Zip, winner of the 15th Annual RMKC Derby over the Springs Course of 2,080 feet, saw him finish in fourth place while the Cen-Tex Kennel's Dutex ($7.60, $5.00 and $3.00), George Murphy's T. V. Award ($6.60 and $3.20), Blotched from the G. A. Alderson string ($2.80) took the money finishes in the Grade A event over the shorter Peak Course of 1710 feet.

At the concluding greyhound racing program of 1963 for RMKC a new attendance figure of 5,155 was entered on RMKC's record books to replace the 4,752 that had stood since the Labor Day program in 1961.

Mutuel handle for the final night was $252,959.00 replacing the new record that had been set the night before when the tote machines recorded $235,513.00. Holding the record high for a single night had been the $229,696.00 from the final night of the 1961 meet.

With an all-time season's high mutuel handle of $7,062,681.00 replacing the $6,459,099.00 of 1962 and a new attendance figure of 152,396 for the current meet to replace the 149,099 established in 1962, RMKC has seen the completition of the biggest year in its entire 15 year history.

High pay-offs for the concluding week at RMKC were the 4-6 Quiniela combination in the 11th race on Monday at $208.20 with R. K.'s Herbie and Sa Weet; El Camino John and Resayde brought in the 1-7 combination on Tuesday to pay $164.80.

Weekly activity among the kennels for the final week saw Alderson and Lentz in the lead with 57 points from 5 wins, 8 places, 4 shows and 5 fourths out of 38 starts. Joe Mamino garnered 55 points from 35 starts with 5 starts, 6 places, 6 shows and 5 fourths recorded.

The air age is here
LET'S FLY!

If you travel 25,000 miles a year or more on business and/or pleasure, you could almost certainly save a lot of time and money by flying your own Cessna. No extra charge for the fun you would have.

Worth checking into? Time to learn to fly?

Beeline
AVIATION, INC.
Peterson Field 632-0932

Bruins Topple Detroit; Howe Fails to Set Record

By THE ASSOCIATED PRESS

Gordie Howe is having as much trouble breaking the National Hockey League's all-time goal-scoring record as he did tying it.

Goal No. 545 eluded Detroit's star winger again Sunday night as the Wings lost to the Boston Bruins 4-1. Howe also was shut out Saturday night as the Wings lost to the Montreal Canadiens 5-1.

Howe, who went several weeks before he managed to tie Maurice Richard's all-time goal scoring record of 544, managed to get off only two shots on the Boston net because of Leo Boivin's close checks.

After their victory on home ice Saturday, the Canadiens invaded New York and beat the Rangers 5-3 in Sunday's other scheduled NHL game. The victory moved Montreal into a tie for second with the Toronto Maple Leafs, who lost to first-place Chicago 2-0 Saturday.

Substitute Montreal goalie Charley Hodge, who replaced the injured Gump Worsley, provived the turning point of the Canadiens-Rangers game. He made a great stop on Don Marshall's penalty shot in the second period. At the time the score was tied 2-2. After that the Canadiens pulled away on two goals by Giles Treblay.

	W	L	T	Pts.	GF	GA
Chicago	7	1	2	16	34	18
Montreal	5	3	2	12	37	30
Toronto	5	4	0	10	27	22
Detroit	4	6	1	9	25	33
New York	4	6	0	8	26	32
Boston	2	7	1	5	17	31

National Basketball Assn.
By THE ASSOCIATED PRESS
EASTERN DIVISION

	W.	L.	Pct.	G.B.
Boston	6	0	1.000	
Cincinnati	6	4	.600	2
New York	3	6	.333	4½
Philadelphia	2	6	.250	5
WESTERN DIVISION				
St. Louis	6	2	.750	—
San Francisco	4	2	.667	1
Los Angeles	4	3	.571	1½
Baltimore	2	6	.250	4
Detroit	1	5	.167	4

Saturday's Results
Boston 117, Detroit 109
New York 123, Baltimore 105
San Francisco 118, Los Angeles 99
St. Louis 128, Philadelphia 99
Sunday's Result
Cincinnati 95, Philadelphia 93
No games Monday or Tuesday

Fight Promoter To Testify Before Jury

BALTIMORE (UPI) —Fight promoter Benny Trotta of Baltimore was scheduled to testify today before a grand jury investigating last month's ring death of Ernie Knox, 26.

Trotta was summoned as the resident agent for Civic Sports, Inc., the group that promoted the Baltimore boxer's fatal bout with New York heavyweight Wayne Bethea at the Coliseum here.

Shortly after the knockout, Knox lapsed into a coma and died from a brain injury on Oct. 16th at Provident Hospital.

A mysterious weight discrepancy triggered the special grand jury probe. Officially Knox weighed in at 178 the day of the bout. But medical examiners conducting the autopsy noted that Knox's body scaled only 153 pounds, indicating a mismatch between a middleweight and a heavyweight.

Bethea's official weigh-in figure was 205.

CHARLEY CONERLY SAYS:

"Men who know the score pick HILL and HILL"

This former great quarterback was a master at choosing the play that scored. Now in retirement, and able to enjoy the better things of life, he's just as smart about choosing a whiskey. He knows Hill and Hill, in both the rich Kentucky bourbon and lighter blend, delivers the all-around value a smart man wants... heritage... quality... and sensible price.

THE HILL AND HILL DISTILLERY COMPANY, LOUISVILLE, KY. • BOTH 86 PROOF. BLEND CONTAINS 35% STRAIGHT WHISKIES, 65% GRAIN NEUTRAL SPIRITS.

MOVING
Call Cowen
632-7694

For Want Ads, Dial — 632-4641

Pirates Nose Past Gremlins, 6-0

By TOM CUSHMAN
Gazette Telegraph Sports Writer

St. Mary's, a team which has enjoyed a prosperous year thanks primarily to a business-like ground game, coined a bit of late season profit from the forward pass Sunday afternoon at Wasson Stadium when a fourth quarter aerial provided the Pirates with a 6-0 triumph over stubborn St. Francis.

The contest, which actually belonged to the respective defensive units most of the afternoon, finished the Bucs' annual journey thru the Denver Parochial League. However, they will have to wait for the outcome of next week's Regis-Mullen game to determine whether their 7-2 record will award them third place or a tie for second in the final standings. If Regis defeats Mullen as expected, the Mustangs and Pirates will share the runner-up slot but a Mullen upset would drop the Bucs to third.

St. Francis has been billed as a rapidly improving member of the DPL and the Gremlins were certainly all of that Sunday. Encouraged by mistakes that halted a couple of early Pirate drives, the Grems stood toe-to-toe with the St. Mary's defenses thru the final three periods.

Final statistics provided additional proof as to the closeness of the conflict. St. Francis picked up 124 yards rushing. St. Mary's 123. However, the Pirates had a 54-21 edge in passing yardage with slightly more than half of that coming during the payoff drive in the final period.

The turning point came at a time when Pirate chances were beginning to look a little bleak. The Gremlins, who had not made a mistake as far as a penalty or fumble up to that point, had driven to the Bucs' 22 when John Van Honr suddently came up with a bobble for the Pirates at the 34.

Two plays later St. Mary's was short of a first down when a personal foul penalty against the Gremlins moved the ball across midfield to the St. Francis 42. Two plays later St. Mary's was at the same stripe when reserve quarterback Mike Fischer fired a pass up the middle which Dave Grantz grabbed on a fine catch at the 24.

Dave Adamson ripped to a first down at the 14 on the following play but the Pirates appeared to be stalled once again when three cracks into the line moved them no closer than the 10. However, with great poise, quarterback Jerry Knauf shot the ball goalward on fourth down where Grantz picked it off and fell into the end zone. Tony O'Conner's try for extra point sailed wide to the left.

That came with 7:48 remaining and St. Francis threatened to counteract the touchdown with a plugging drive downfield that yielded a pair of first downs and had carried to the Pirates' 40 with more than four minutes left. Suddenly, on first-and-10 at that point, the Gremlins chose to go to the air and three straight incompletions followed. When quarterback Jim Johnson was stopped at 34 on a run from punt formation, St. Mary's took over and there were no more serious threats.

Following the game's opening kickoff, St. Mary's drove to the St. Francis 42 before being forced to punt. Minutes later a drive had carried to the Gremlins' 29 before a lost fumble wiped it out. St. Francis' only serious march of the first half ended at the Pirates' 20 when a fourth down pass play failed late in the second quarter. There were no more threats until the Gremlins' push that ended with the crucial fumble at the end of the third period.

St. Mary's winds up its second straight successful season under Coach Chuck Haering next Saturday afternoon when the Pirates' move across town to battle powerful Pikes Peak League champion, Cheyenne Mountain. A victory in that one would leave the Bucs with an 8-2 record for the campaign.

Game Statistics

	St. Francis	St. Mary's
First Downs	9	10
Rushing	8	6
Passing	1	3
Penalties	0	1
Yards Gained Rushing	150	141
Yards Lost Rushing	26	18
Net Yards Rushing	124	123
Passes Attempted	11	9
Passes Completed	2	5
Passes Intercepted By	2	1
Yards Gained Passing	21	54
Total Yards Gained	145	177
Punts—Average	4-30.8	3-29.3
Yards Punts Returned	0	7
Fumbles—Lost	3-2	2-1
Penalties—Yards	1-5	5-35

SCORING SUMMARY

St. Francis ..... 0 0 0 0—0
St. Mary's ..... 0 0 0 6—6
St. Mary's—Grantz, 10 yard pass from Knauf. Kick failed.

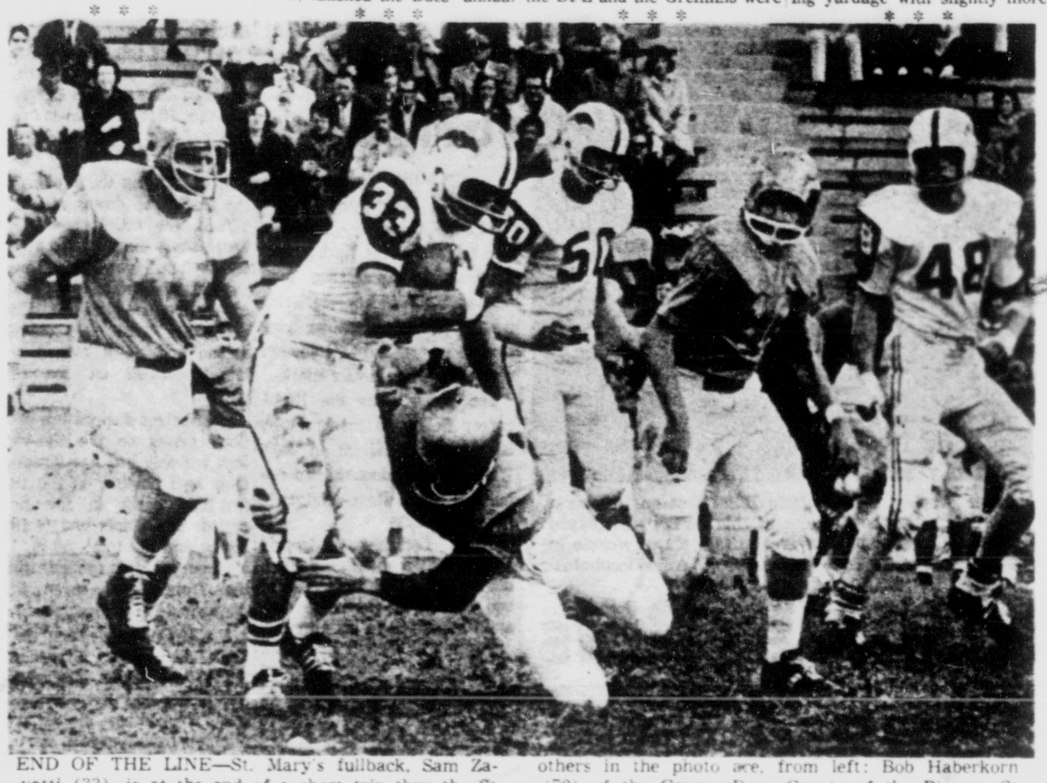

END OF THE LINE—St. Mary's fullback, Sam Zavatti (33), is at the end of a short trip thru the St. Francis line during this action in the Pirates' game with the Gremlins Sunday at Wasson Stadium. Making the tackle is Jim Johnson of St. Francis while others in the photo are, from left: Bob Haberkorn (70) of the Grems, Dave Grantz of the Pirates, St. Francis' Lee Maes, and Chris White of St. Mary's. The Pirates scored in the final period for a 6-0 win. (Gazette Telegraph Photo)

DPL STANDINGS

	W	L	Pct	Pts	Opp
Regis	8	0	1.000	269	14
Mullen	7	1	.875	205	39
St. Mary's	7	2	.778	175	83
St. Joseph's	5	3	.625	114	101
Mechebeuf	5	4	.556	173	105
St. Francis	3	5	.375	118	135
Cathedral	2	6	.250	53	166
Annunciation	2	6	.250	112	203
Mt. Carmel	2	6	.250	69	164
Holy Family	0	8	.000	23	303

SUNDAY'S RESULTS

St. Mary's 6, St. Francis 0
Mullen 35, Cathedral 8
Mt. Carmel 26, Annunciation 25
Regis 60, Holy Family 6
Mechebeuf 26, St. Joseph's 0

State Major Grid Team Defeated

By United Press International

All three of Colorado's major college football teams took it on the chin Saturday as Oklahoma smashed Colorado, 35-0, Army whipped Air Force 14-10 and New Mexico stunned Colorado State University 25-0.

The eighth-ranked Sooners of Oklahoma used a thundering ground game to rout the injury-riddled Buffaloes in Norman. The Buffs got across the midfield stripe only three times and their deepest penetration got them to Oklahoma's 19-yard line before the gun ended the drive.

The only thing that prevented greater carnage was butter-fingered ball handling on the part of Oklahoma. It was Colorado's fifth loss in seven starts.

The Falcons of Air Force met the Black Knights of the Hudson at Soldier Field in Chicago and Army's bruising ground tactics throttled the Falcons' vaunted aerial attack. It was the Air Force Academy's third unsuccessful bid for an inter-service football victory. The Falcons tied Army 13-13 in 1959 and were clobbered by Navy 35-3 in 1960.

Up in Fort Collins, New Mexico University completely smothered win-hungry CSU by rolling up a 19-0 score in the first half, then hanging on to win 25-0.

The Rams couldn't get a drive started until the third quarter when they passed into Lobo territory for the first time in the game. The drive ended on the 25 when two passes failed.

CSU threatened three times in the final period against Lobo reserves, but couldn't get the ball past the three-yard line, where they were stopped by the final gun.

It was the Rams' fifth loss in seven starts.

Check Hatch's Low Prices On Fine Polaroid Cameras

See your picture in 10 SECONDS with a Polaroid camera from Hatch's, 28 S. Tejon. NO MONEY DOWN and make your own terms. Also open Wed. and Fri. evenings for your shopping convenience. adv.

WE HAVE MOVED
TO
318 So. Wahsatch
ON THE NEW
Wahsatch PLAZA

ROCKY MOUNTAIN
SURGICAL SUPPLY CO.

Complete Sick Room Supplies
Hospital and Labratory Supplies
A COMPLETE RENTAL SERVICE

NOW PLENTY OF FREE PARKING ON THE PLAZA" IN FRONT OF OUR STORE

National Hockey League
By THE ASSOCIATED PRESS

Saturday's Results
Chicago 2, Toronto 0
Montreal 5, Detroit 1

Sunday's Results
Montreal 5, New York 3
Boston 4, Detroit 1
No games Monday

For Want Ads, Dial — 632-4641

Bowling Green Drops From Unbeaten Ranks

By United Press International

Texas, Auburn and Princeton remained unbeaten and united among the nation's major college football teams today, but Bowling green dropped from the list following a 21-12 loss to Miami (Ohio).

Seven smaller schools remained among the elite with eight victories in as many games.

5,000 Racing Fans Jam RMKC Oval to View Annual Au Revoir

Over 5,000 greyhound racing fans thronged through the turnstiles at Colorado Springs' Rocky Mountain Kennel Club Saturday night to see the running of the 15th Annual Au Revoir.

C. W. Wilson's Orgega Road came in for the win at $6.80, $4.60 and $3.20 with Lawrence Hughes' Binnie Abbe ($18.40 and $5.80) winning the place honor while show honor went to the Gold Coast Kennel's Fair Haired Boy at $6.60. The 1-6 Quiniela paid $89.20.

On the final card, a return appearance by Paul George's Billy Zip, winner of the 15th Annual RMKC Derby over the Springs Course of 2,080 feet, saw him finish in fourth place while the Cen-Tex Kennel's Dutex ($7.60, $5.00 and $3.00), George Murphy's T. V. Award ($6.60 and $3.20), Blotched from the G. A. Alderson string ($2.80) took the money finishes in the Grade A event over the shorter Peak Course of 1710 feet.

At the concluding greyhound racing program of 1963 for RMKC a new attendance figure of 5,155 was entered on RMKC's record books to replace the 4,752 that had stood since the Labor Day program in 1961.

Mutuel handle for the final night was $252,959.00 replacing the new record that had been set the night before when the tote machines recorded $235,513.00. Holding the record high for a single night had been the $229,696.00 from the final night of the 1961 meet.

With an all-time season's high mutuel handle of $7,062,681.00 replacing the $6,459,099.00 of 1962 and a new attendance figure of 152,396 for the current meet to replace the 149,099 established in 1962, RMKC has seen the completition of the biggest year in its entire 15 year history.

High pay-offs for the concluding week at RMKC were the 4-6 Quiniela combination in the 11th race on Monday at $208.20 with R. K.'s Herbie and Sa Weet; El Camino John and Resayde brought in the 1-7 combination on Tuesday to pay $164.80.

Weekly activity among the kennels for the final week saw Alderson and Lentz in the lead with 57 points from 5 wins, 8 places, 4 shows and 5 fourths out of 38 starts. Joe Mamino garnered 55 points from 35 starts with 5 starts, 6 places, 6 shows and 5 fourths recorded.

Bruins Topple Detroit; Howe Fails to Set Record

By THE ASSOCIATED PRESS

Gordie Howe is having as much trouble breaking the National Hockey League's all-time goal-scoring record as he did tying it.

Goal No. 545 eluded Detroit's star winger again Sunday night as the Wings lost to the Boston Bruins 4-1. Howe also was shut out Saturday night as the Wings lost to the Montreal Canadiens 5-1.

Howe, who went several weeks before he managed to tie Maurice Richard's all-time goal scoring record of 544, managed to get off only two shots on the Boston net because of Leo Boivin's close checks.

After their victory on home ice Saturday, the Canadiens invaded New York and beat the Rangers 5-3 in Sunday's other scheduled NHL game. The victory moved Montreal into a tie for second with the Toronto Maple Leafs, who lost to first-place Chicago 2-0 Saturday.

Substitute Montreal goalie Charley Hodge, who replaced the injured Gump Worsley, provived the turning point of the Canadiens-Rangers game. He made a great stop on Don Marshall's penalty shot in the second period. At the time the score was tied 2-2. After that the Canadiens pulled away on two goals by Giles Treblay.

	W	L	T	Pts.	GF	GA
Chicago	7	1	2	16	34	18
Montreal	5	3	2	12	37	30
Toronto	5	4	0	10	27	22
Detroit	4	6	1	9	25	33
New York	4	6	0	8	26	32
Boston	2	7	1	5	17	31

National Basketball Assn.
By THE ASSOCIATED PRESS

EASTERN DIVISION

	W.	L.	Pct.	G.B.
Boston	6	0	1.000	
Cincinnati	6	4	.600	2
New York	3	6	.333	4½
Philadelphia	2	6	.250	5
WESTERN DIVISION				
St. Louis	6	2	.750	—
San Francisco	4	2	.667	1
Los Angeles	4	3	.571	1½
Baltimore	2	6	.250	4
Detroit	1	5	.167	4

Saturday's Results
Boston 117, Detroit 109
New York 123, Baltimore 105
San Francisco 118, Los Angeles 99
St. Louis 128, Philadelphia 99

Sunday's Result
Cincinnati 95, Philadelphia 93
No games Monday or Tuesday

Fight Promoter To Testify Before Jury

BALTIMORE (UPI) —Fight promoter Benny Trotta of Baltimore was scheduled to testify today before a grand jury investigating last month's ring death of Ernie Knox, 26.

Trotta was summoned as the resident agent for Civic Sports, Inc., the group that promoted the Baltimore boxer's fatal bout with New York heavyweight Wayne Bethea at the Coliseum here.

Shortly after the knockout, Knox lapsed into a coma and died from a brain injury on Oct. 16th at Provident Hospital.

A mysterious weight discrepancy triggered the special grand jury probe. Officially Knox weighed in at 178 the day of the bout. But medical examiners conducting the autopsy noted that Knox's body scaled only 153 pounds, indicating a mismatch between a middleweight and a heavyweight.

Bethea's official weigh-in figure was 205.

For Want Ads, Dial — 632-4641

100,000 MILES AT OVER 105 MPH!

Comet Durability Run: toughest challenge of automotive stamina ever faced!

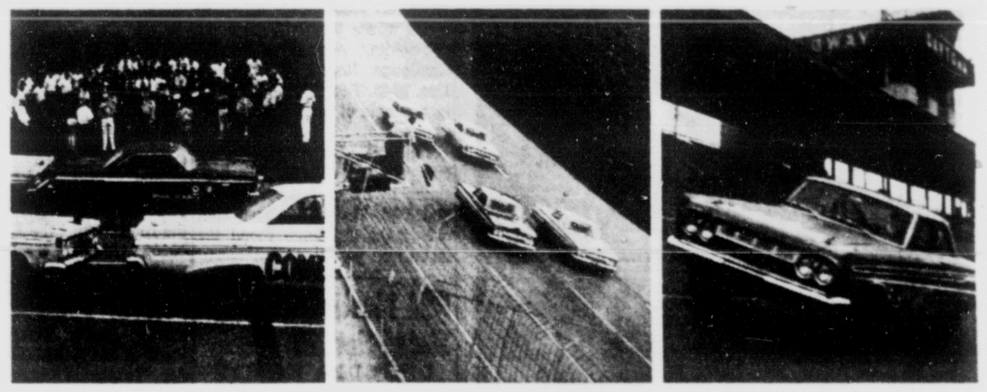

On Sept. 21, we set out to test the stamina and rugged construction of a team of '64 Comets

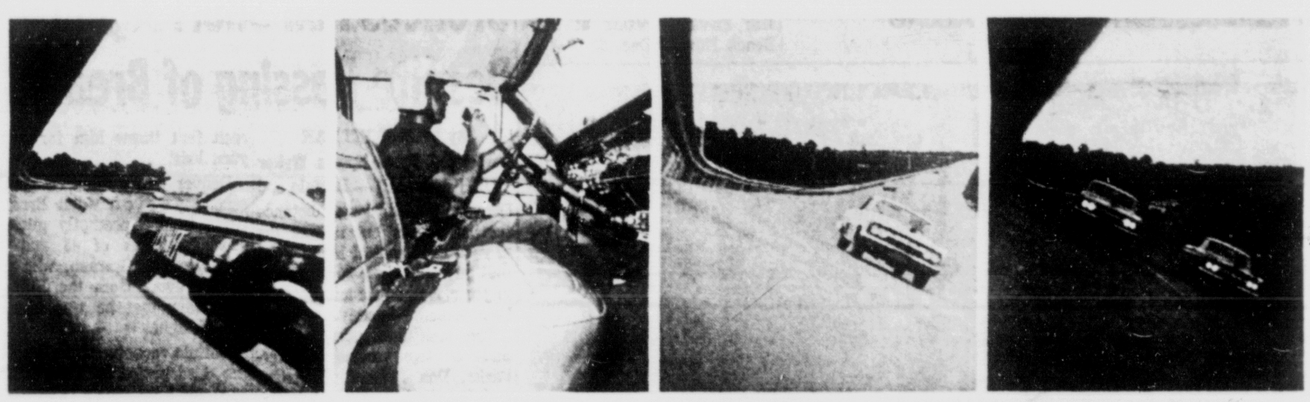

at Daytona, Florida. We drove these specially equipped and prepared Comets day and night, rain or shine, for 100,000 miles.

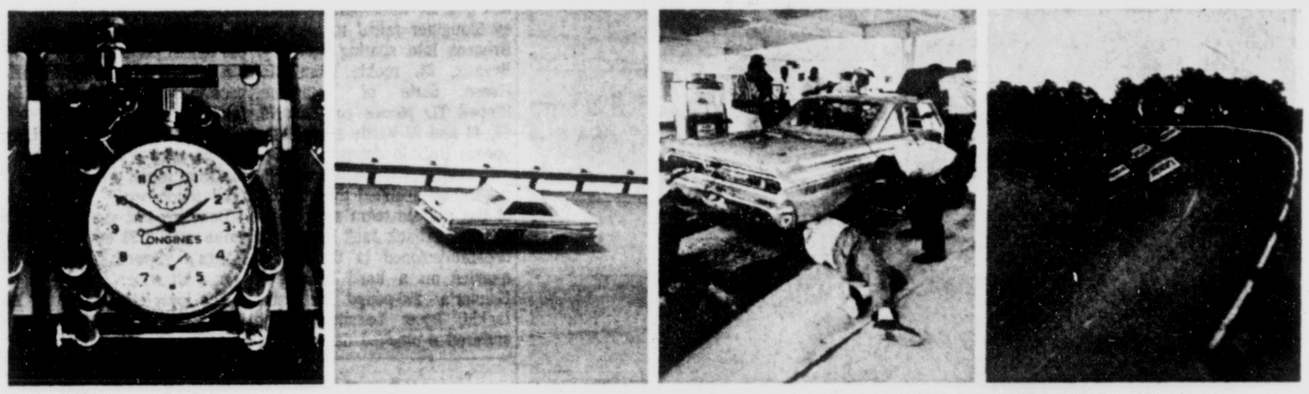

The average speed of the lead Comet was over 105 miles per hour, including time for refueling and maintenance. During this event

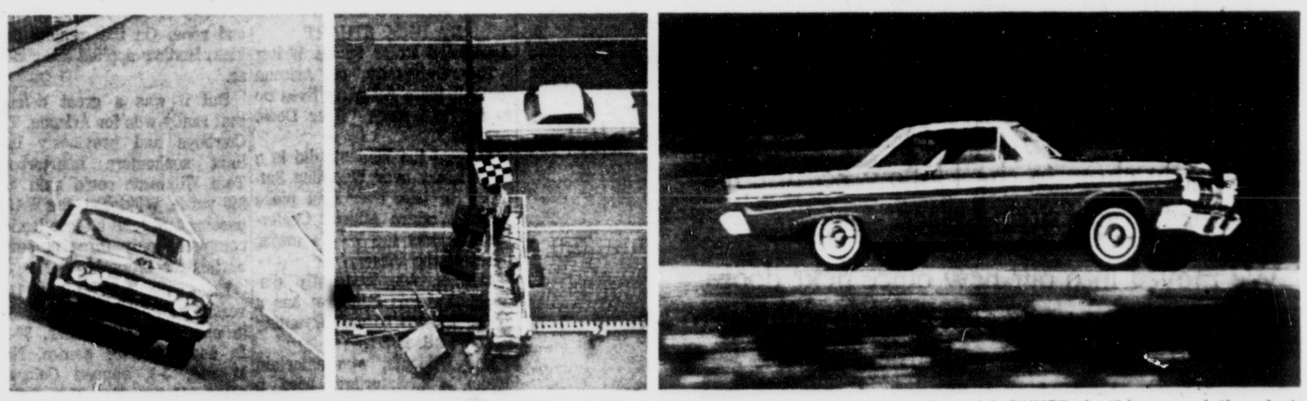

these Comets rewrote the book—set over 100 world records*.

WHAT THIS MEANS TO THE NEW-CAR BUYER. In this around-the-clock challenge, these cars clearly demonstrated their rugged construction, their capacity to withstand punishing body stress. And the same engineering excellence that made their outstanding performance at Daytona possible is yours in every '64 Comet. For this is a hot and hefty new kind of Comet—newly styled, newly designed, newly engineered, with a smooth big-car ride and a solid big-car feel. Try one. They're at your Mercury dealer's now!

BOB FOSS MOTORS INC.

Pikes Peak at Wahsatch — Open 8:00 to 8:00 — Dial 633-5501

*World Unlimited and Class C, subject to FIA approval.

LINCOLN MERCURY DIVISION Ford MOTOR COMPANY

The air age is here
LET'S FLY!

If you travel 25,000 miles a year or more on business and/or pleasure, you could almost certainly save a lot of time and money by flying your own Cessna. No extra charge for the fun you would have.
Worth checking into?
Time to learn to fly?

Beeline
AVIATION, INC.
Peterson Field 632-0932

CHARLEY CONERLY SAYS:

"Men who know the score pick HILL and HILL"

This former great quarterback was a master at choosing the play that scored. Now in retirement, and able to enjoy the better things of life, he's just as smart about choosing a whiskey. He knows Hill and Hill, in both the rich Kentucky bourbon and lighter blend, delivers the all-around value a smart man wants... heritage...quality...and sensible price.

THE HILL AND HILL DISTILLERY COMPANY, LOUISVILLE, KY. • BOTH 86 PROOF. BLEND CONTAINS 35% STRAIGHT WHISKIES, 65% GRAIN NEUTRAL SPIRITS.

MOVING
Call Cowen
632-7694

Al Geiberger Rallies To Win Almaden Open

By DICK BARNES
Associated Press Sports Writer

SAN JOSE, Calif. (AP) — "Every time you hear a rumor on a golf course, forget it," advises Al Geiberger.

While his own game slumped during the final round of the $25,000 Almaden Open, rumors flew around Al's ears how his four-stroke lead had disintegrated. He double-bogied the 14th hole and bogied the 17th.

"I thought I'd blown the whole thing," Geiberger said.

But coming from the final fairway the former University of Southern California star got the right word. He needed a birdie to win.

"I sure don't know how I got it," Geiberger recalled. But he planted a No. 4 iron shot four feet from the pin. After long deliberation he holed the birdie putt and beat amateur Dick Lotz and veteran Dutch Harrison by a stroke and won $3,500.

Geiberger managed only a 37-37—74 on his final round over the 7,045-yard, par 36-36—72 Almaden Golf and Country Club course.

Lotz and Harrison, meanwhile, fired 69s after starting the day six strokes off the pace. Jay Hebert, four back when the round began, challenged Geiberger early in the day but wound up at 72 and 279.

Geiberger had carded 69-67-67 the first three days.

Arcadia
PATIO DOORS
Installed Just Wright By
WRIGHT GLASS CO.
11 W. Cucharras ... 633-8729

Dieringer Cops Golden State Race

RIVERSIDE, Calif. (UPI)—Dieringer, a stock car driver comparatively unfamiliar with twisting road courses, solved the Riverside Raceway Sunday for the checkered flag in the $41,000 Golden State 400-mile stock car race.

"I haven't done much road racing," said Dieringer, Charlotte, N.C., but the 38-year-old driver said it was the "first race I've ever won in NASCAR racing" in two years of competing. Dieringer averaged 91.645 miles an hour in a 1963 Mercury.

The Interstate Commerce Commission was established March 2, 1886.

U.S. Netters Take Davis Cup Lead

By HENRY BRADSHER

BOMBAY, India (AP)—Wimbledon champion Chuck McKinley scored a 10-8, 6-8, 6-2, 1-6, 6-0 victory over India's Ramanthan Krishnan today to give the United States a 5-0 sweep in the interzone Davis Cup tennis finals.

In the other singles match, Martin Riessen of Evanston, Ill., subbing for Dennis Ralston, won over Premjit Lall 6-3, 2-6, 6-0, 6-1.

Ralston, who teamed with McKinley in clinching the series on Sunday, turned up with a blistered racket hand.

The final match had to be continued beyond the scheduled quitting time before McKinley could wear down Krishnan.

The U.S. team sewed up the inter-zone final against India Sunday when Chuck McKinley and Dennis Ralston, a pair of collegians, beat Premjit Lall and Jaidip Mukerjea in doubles 6-8, 6-3, 12-10, 6-4.

McKinley previously had beaten Lall and Ralston had won over India's No. 1 ace, Ramanathan Krishnan, in the opening singles Saturday.

With a 3-0 lead in the best-of-five match series, the final two singles today became mere formality. Ralston played Lall and McKinley met Krishnan.

The Americans took off immediately afterward for Australia where they will meet the cup-holding Australians in the Challenge Round at Adelaide Dec. 26-28. They'll probably play in a couple of preliminary tournaments.

The United States has won the cup only twice since 1950, both times in major upsets, in 1954 and 1958. They have been shut out of the challenge round the last three years.

PGA Meeting Slated Nov. 29

DUNEDIN, Fla. (UPI)—President Lou Strong says the Professional Golfer's Association of America will hold its 47th annual meeting at Palm Beach Nov. 29-Dec. 6.

BEHIND HIS BLOCKER — Don Stone (34) of the Denver Broncos follows his blocker (67) Bob McCullough thru the line for a gain of 10 yards before being stopped. This action took place during the second quarter of play. The Buffalo Bills went on to post a 30-28 win over the Broncos in this AFL game played at Bears Stadium in Denver. Buffalo player visible in the center is (70) Tom Sestak. (AP Wirephoto)

* * * * * * * * *

Lamonica Arm Guides Bills Back on Path Toward Title

By MIKE RATHET
Associated Press Sports Write

Rookie quarterback Daryle Lamonica, who's had difficulty keeping his car on the right path, steered Buffalo back on the road toward the Eastern Division title in the American Foolball League the first time they let him at the wheel.

Pressed into service when starter Jackie Kemp was injured in the second quarter Sunday, Lamonica connected with Glenn Bass on a 74-yard touchdown pass in the third quarter before hitting Cookie Gilchrist with a 35-yarder that clinched the Bills' 30-28 victory over Denver.

Lamonica, who two weeks ago escaped series injury in an auto accident, wound up the day with nine completions in 17 attempts for 211 yards in his first chance at running the club for any appreciable length of time.

The victory boosted the Bills' record to 4-4-1 and pushed them back into the struggle for Eastern honors. Boston and Houston are tied for the top spot with 5-4 records following the Patriots' walloping of the Oilers Friday night. New York is last, but still in contention, at 3-4-1.

The Jets were overwhelmed 53-7 by the Western Division leading San Diego Saturday night as veteran quarterback Tobin Rote put on an outstanding one-man show for the Chargers, completing 21 of 29 passes for 369 yards and three touchdowns while plunging a yard for another score.

The Chargers, 6-2, lead the West by 1½ games over the Oakland Raiders, who brought their record to 5-4 by edging Kansas City 10-7 on a league record 85-yard punt return by Claude Gibson in the fourth quarter.

Lamonica, who starred at Notre Dame as a collegian, got able assistance in his first big pro test from Gilchrist and Mack Yoho. Gilchrist gained 125 yards in 26 carries while Yoho kicked a 22-yard field goal that provided the margin of victory. Denver rookie Don Breaus fired four TD passes, 45 and 27 yarders to Bill Groman, a 43-yarder to Bob Scarpitto and a 70-yarder to Lionel Taylor.

Oakland's Raiders got off to a 3-0 lead on a 10-yard field goal by Mike Mercer in the second period but Kansas City moved in front before the half on Abner Haynes' one-yard plunge. Then, in the final quarter, Gibson hauled in a punt on the 15, raced down the sidelines and eluded a fiving tackle by Eddie Wilson as he crossed with the deciding TD.

The 35-year-old Rote made effective use of Lance Alworth against the Jets, hitting the fleet flanker with five long passes for 180 yards, including a 28-yard touchdown. Rote's other touchdown passes came on a 16-yarder to Paul Lowe and a 14-yarder to Dave Kocourek. Lowe also scored on an 11-yard run.

American Football League

EASTERN DIVISION

	W	L	T	Pct.
Boston	5	4	0	.556
Houston	5	4	0	.556
Buffalo	4	4	1	.500
New York	3	4	1	.429
WESTERN DIVISION				
San Diego	6	2	0	.750
Oakland	5	4	0	.556
Denver	2	5	1	.286
Kansas City	2	5	1	.286

Friday's Results
Boston 45, Houston 3
Saturday's Result
San Diego 53, New York 7
Sunday's Results
Buffalo 30, Denver 28
Oakland 10, Kansas City 7
Friday's Game
Oakland at Kansas City (N)
Saturday's Game
Denver at Buffalo (N)
Sunday's Games
New York at Houston
San Diego at Bosotn

Broncos Fall Short Again Despite Passing of Breaux

By FRANK PITMAN
Associated Press Sports Writer

DENVER (AP) — Buffalo and Denver traded long distance scoring passes but it was the 22-yard field goal of Mack Yoho that gave Buffalo a 30-28 victory in their American Football League game Sunday.

The sparkling passing duel matched two reserve quarterbacks, Don Breaux of Denver and Daryle Lamonica of Buffalo.

Breaux took over in the second quarter after starter Mickey Slaughter failed to take the Broncos into scoring territory. Breaux, 23, rookie from McNeese State of Louisiana, flipped TD passes covering 70, 45, 43 and 27 yards against the porous Buffalo defense.

Lamonica, 22, rookie from Notre Dame, grabbed the controls of the Buffalo team after regular quarterback Jack Kemp was decommissioned in the second quarter on a hard tackle by Denver's 290-pound defensive tackle, Isaac Lassiter. Kemp suffered a pinched nerve in the rush that threw him for a 22 yard loss.

Denver was trailing 7-0 in the second period when Breaux came in and promptly pitched scoring strikes of 45 and 27 yards to Bill Groman, who got so far away from the Buffalo secondary that he was almost out of sight.

Buffalo recaptured the lead in the third period on Yoho's field goal and Lamonica's 74-yard TD pass to Glenn Bass.

Breaux' 43-yard TD pass to Bob Scarpitto put Denver within two points at 23-21 early in the fourth period before Lamonica teamed on a 35-yard scoring pass to Cookie Gilchrist for Buffalo's last tally.

A 70-yard pass play to Lionel Taylor, who grabbed the ball at his shoe laces, gave Denver its final touchdown.

Denver's last grab for victory came with 2:50 left when Gene Mingo's 53-yard field goal try was a bit wide.

The loss left Denver at 2-5-1 in the basement of the league's Western Division.

Arizona Takes Over First Place in WAC

By DICK STUART
Associated Press Sports Writer

The University of Arizona football team certainly lives up to its fight song, "Bear Down Arizona."

At least the Wildcats did in a 15-7 victory over Wyoming Saturday to take over first place in the Western Athletic Conference. It was the WAC's major upset of the season.

Arizona, 4-3, frequently disappointing this fall, now has a 2-0 conference record. Wyoming 5-2 over-all, is 2-1.

The Wildcats, who entertain Idaho, 4-3, Saturday, used a great defense along with a safety and a 69-yard touchdown scamper by halfback Floyd Hudlow to ruin the Cowboys.

Hudlow earned the Wildcats a 7-7 halftime tie by grabbing an eight-yard scoring pass from quarterback Bill Brechler in the second period.

The Wildcats went ahead on a safety by smothering Wyoming fullback Wayne Linton in the end zone. On the ensuing free kick, Hudlow applied the clincher.

But it was a great defense that really won for Arizona. The Cowboys and previously brilliant sophomore quarterback Tom Wilkinson could gain just 215 yards. Wilkinson, the WAC's passing and total offense leader, completed only three of seven aerials for 42 yards.

Elsewhere, Arizona State University, 5-1, dumped Utah 3-4, in another WAC thriller, 30-22. In nonconference games, New Mexico, 3-3, rapped Colorado State University 25-0, while Brigham Young, 1-5, dropped a 26-0 decision to Utah State.

Saturday, New Mexico will entertain Wyoming, A-State visits San Jose State, 3-4, Utah tries Army, 6-1 at West Point and BYU travels to George Washington University, 1-6.

A-State defeated Utah on brief moments of defensive strength and because halfback Charley Taylor and quarterbacks John Jacobs and John Torok were equal to the Ute passing combination of quarterback Gary Hertzfeldt and end Roy Jefferson.

Taylor tallied three touchdowns, on runs of eight and 33 yards and a 17-yard pass from Jacobs. Between them, Jacobs and Torok, completed 12 of 16 passes for 170 yards.

Hertzfeldt hit eight of 16 aerials for 225 yards, with Jefferson gathering in three tosses for 109 yards.

A-State now has a 1-0 WAC record, but can't win the championship because it doesn't play enough league games. Utah is 2-2.

Fullback Bucky Stallings led New Mexico's effort against Colorado State. He scored a pair of touchdowns as the Lobos moved at will. The Aggies surrendered 367 yards as they suffered their 31st defeat in 33 games and 18th straight loss to a WAC team.

Utah State quarterback Bill Munson ruined BYU by completing 19 of 30 passes for 225 yards and two touchdowns.

FRIGIDAIRE IS YOUR BEST BUY!
The place to buy . . . Ajax. 120 S. Tejon. Phone 636-1393.
adv.

SPRUCING UP JACK DANIEL'S OLD OFFICE is a yearly chore in the Hollow because it's still our favorite sitting place.

We moved into our new office next door to this one ten years ago. But we still like to sit here and listen to the old-timers recall how Mr. Jack declared: "Every day we make whiskey, we'll make it the best we can!" Lem Motlow, Mr. Jack's nephew, was fond of saying that too. And a sip of our whiskey, we believe, will tell you Mr. Lem's four sons have taken care to carry on that tradition.

CHARCOAL MELLOWED
DROP
BY DROP

©1963, Jack Daniel Distillery, Lem Motlow, Prop., Inc.
TENNESSEE WHISKEY • 90 PROOF BY CHOICE • DISTILLED AND BOTTLED BY JACK DANIEL DISTILLERY • LYNCHBURG (POP. 384), TENN.

Chiefs, Outlaws Post Wins in Carson Loop

Bristling defensive play highlighted victories by the 3rd Brigade Chiefs and defending Champion Special Troops Outlaws to open the second round of play in the Fort Carson Football League.

The Chiefs evened the score against their arch rival 1st Brigade Trojans Sunday in winning 14-0 while the Outlaws had little trouble in disposing of the Support Command Gladiators 36-0 Saturday night.

The Chiefs returned the opening kickoff to the 33 and marched 67 yards on 11 plays for the first touchdown with Grady Lowe racing in for the final seven yards.

After stopping the Trojans on the first three downs after the kickoff, the Chiefs got a big break when the pass from center on fourth down sailed over the kicker's head and was downed on the one-yard-line. Clarence Neal went over for the second and as it turned out, last touchdown on the first play.

The Trojans stopped two other Chief drives on the five-yard line, but only had one threat of their own blunted on the two-foot line early in the final period. The Chiefs had 14 first downs and 212 total yards, 170 of them on the ground while the Trojans had seven first downs and 115 total yards.

A stiff Outlaw defense threw the Gladiators for -22 yards on the ground while intercepting five passes and permitting only four completions in 28 pass attempts for 34 yards in starting where they left off in the first round of play.

Kendredge McNiel ran 20 yards for the first Outlaw TD in the opening quarter and Herb Halliwell threw a 25-yard scoring strike to James Brown to start the second period the next time the Outlaws got the ball.

After the Gladiators failed to move, the Outlaw defense got in the scoring column as Clifton Grove ran back a punt for 60 yards. Substitute fullback Andrew Wilson burst through the middle for five yards and a fourth straight touchdown to clinch the win. Bill Whitehead booted a 23-yard field goal and Brown scored again on a four-yard plunge in the second half.

McNiel had 80 yards on six carries while Jerry Hodges netted 62 yards on four carries to pace the Outlaw ground attack which gained 281 of the total of 343 yards.

Lothridge Sets NCAA FG Mark

By MIKE BARRON
Associated Press Sports Writer

ATLANTA (AP) — Saturday was the day of the field goal in Southeastern Conference football with one kicker shattering a national record, another tying the old record and still another challenging the former mark.

The record was the NCAA career field goal mark set by Ed Dyas of Auburn in 1960. When Dyas graduated from Auburn he had 17 three-pointers to his credit.

Billy Lothridge, Georgia Tech's 21-year-old, do-it-all quarterback, tied Dyas' record and beat it on the same day, and then added to his own record with still another field goal.

Lothridge's record-breaking kick electrified the homecoming crowd of 52,000 at Grant Field in Atlanta, adding a bit of drama to Tech's 30-6 victory over Duke. With one second remaining in the first half, his 38-yard boot against the wind cleared the crossbar by about a yard. The gun sounded with the ball still in the air.

A few plays earlier, Lothridge had tied the national record with a 31-yard effort, also against the wind, which barely cleared the bar. He added to his record with another against-the-wind kick of 33 yards in the final quarter. His 19th career kick was his 10th of the year.

While Lothridge was setting a field goal record, the man who replaced Dyas as Auburn's place kicking specialist, 22-year-old Woody Woodall, was tying the old one in the 19-0 victory over Florida.

Woodall, a 6-foot-1, 178-pound senior, got Auburn off to a good start against the Gators with a 37-yard field goal in the first quarter, and made it 6-0 in the second quarter with the 17th of his career, a 28-yarder.

Woodall has kicked four field goals this season and has four games yet to play, while Lothridge has only three.

Still another assault was made on the record Saturday by Alabama's 21-year-old placekicker Tim Davis. He booted one 43 yards in the first quarter of the Crimson Tide's 20-19 victory over Mississippi State, and added his 16th, a 21-yarder, with 30 seconds left in the first half.

Oilers' Defensive End Sidelined for Season

HOUSTON (AP) — The Houston Oilers learned Sunday from X rays that the fractured jaw which defensive end Don Floyd suffered in the 45-3 loss to Boston will keep him out all season.

Some giraffes measure 18½ feet tall when their necks are fully extended.

Mrs. Choate Wins USGA Golf Title

DELRAY BEACH, Fla. (UPI)—Mrs. Allison Choate of Rye, N.Y., climaxed an uphill struggle with a birdie putt on the 22nd hole of a playoff Saturday to win the USGA Senior Women's Amateur golf title.

Mrs. Choate downed defending champ Maureen Orcutt of Englewood, N.J., after the two ladies tied at the end of the regulation 54-holes on Friday and then at the end of an 18-hole playoff Saturday.

Wyoming Frosh Take Time Off

LARAMIE, Wyo. (UPI)—Members of the Wyoming Freshman football team turned their attention to mid-term exams today, but undoubtedly with fond memories of Saturday's 41-0 rampage over North eastern Junior College.

Head coach Bill Baker said his ball-control cowbabies "probably" would have today and Tuesday off, and maybe longer, before he calls them back to the practice gridiron to prepare for a Nov. 16 meeting with the Colorado State U. frosh at Fort Collins, Colo.

Baker said he was pleased with the team's six touchdown performance. The outcome avenged last year's only loss by a Wyoming frosh crew since 1958 when the Sterling, Colo., Northeastern team won 19-6 on its own field.

FRANK SAYS

Before you buy that Christmas Typewriter
See the
Olympia
Barnett Office Equip. Co.
12 E. Kiowa St. 632-3393

WRESTLING
CITY AUDITORIUM
8:30 p.m. Tuesday, Nov. 5th
TAG TEAM MATCH
ROCKY SMITH AND ALEX PEREZ
VS.
JOSE QUINTERO AND JOE GUMP
TWO OTHER GREAT BOUTS
Special Event Man vs. Bear
VICTOR 400 LB. WRESTLING BEAR
VS.
BILL FLETCHER
World's Wildest Wrestler
Prices Reserve $2.00 and $1.50. General Admission $1.00
Children Under 12 .... 50c
Tickets at Blick's 119 N. Tejon Ring Military 122½ E. Pikes Peak. Special Service, Fort Carson.

FOR LEASE
OFFICE and WAREHOUSE
You may have immediate occupancy of this ideally located 4,000 square foot modern block building. With reinforced floors, overhead doors in the rear, 14 foot ceilings, and a modern glassed-in office area. In the front, this building is perfect for manufacturing, warehousing, distributing, or even a mechanical shop.
Please direct inquiries to Steve Schuck.
WEIDMAN & CO.
Realtor 123 E. Bijou
Insuror 633-7744

Al Geiberger Rallies To Win Almaden Open

By DICK BARNES
Associated Press Sports Writer

SAN JOSE, Calif. (AP) — "Every time you hear a rumor on a golf course, forget it," advises Al Geiberger.

While his own game slumped during the final round of the $25,000 Almaden Open, rumors flew around Al's ears how his four-stroke lead had disintegrated. He double-bogied the 14th hole and bogied the 17th.

"I thought I'd blown the whole thing," Geiberger said.

But coming from the final fairway the former University of Southern California star got the right word. He needed a birdie to win.

"I sure don't know how I got it," Geiberger recalled. But he planted a No. 4 iron shot four feet from the pin. After long deliberation he holed the birdie putt and beat amateur Dick Lotz and veteran Dutch Harrison by a stroke and won $3,500.

Geiberger managed only a 37-37—74 on his final round over the 7,045-yard, par 36-36—72 Almaden Golf and Country Club course.

Lotz and Harrison, meanwhile, fired 69s after starting the day six strokes off the pace. Jay Hebert, four back when the round began, challenged Geiberger early in the day but wound up at 72 and 279.

Geiberger had carded 69-67-67 the first three days.

Dieringer Cops Golden State Race

RIVERSIDE, Calif. (UPI)—Dieringer, a stock car driver comparatively unfamiliar with twisting road courses, solved the Riverside Raceway Sunday for the checkered flag in the $41,000 Golden State 400-mile stock car race.

"I haven't done much road racing," said Dieringer, Charlotte, N.C., but the 38-year-old driver said it was the "first race I've ever won in NASCAR racing" in two years of competing. Dieringer averaged 91.645 miles an hour in a 1963 Mercury.

The Interstate Commerce Commission was established March 2, 1886.

Arcadia
PATIO DOORS
Installed Just Wright By
WRIGHT GLASS CO.
11 W. Cucharras ... 633-8729

U.S. Netters Take Davis Cup Lead

By HENRY BRADSHER

BOMBAY, India (AP)—Wimbledon champion Chuck McKinley scored a 10-8, 6-8, 6-2, 1-6, 6-0 victory over India's Ramanthan Krishnan today to give the United States a 5-0 sweep in the interzone Davis Cup tennis finals.

In the other singles match, Martin Riessen of Evanston, Ill., subbing for Dennis Ralston, won over Premjit Lall 6-3, 2-6, 6-0, 6-1.

Ralston, who teamed with McKinley in clinching the series on Sunday, turned up with a blistered racket hand.

The final match had to be continued beyond the scheduled quitting time before McKinley could wear down Krishnan.

The U.S. team sewed up the inter-zone final against India Sunday when Chuck McKinley and Dennis Ralston, a pair of collegians, beat Premjit Lall and Jaidip Mukerjea in doubles 6-8, 6-3, 12-10, 6-4.

McKinley previously had beaten Lall and Ralston had won over India's No. 1 ace, Ramanathan Krishnan, in the opening singles Saturday.

With a 3-0 lead in the best-of-five match series, the final two singles today became mere formality. Ralston played Lall and McKinley met Krishnan.

The Americans took off immediately afterward for Australia where they will meet the cup-holding Australians in the Challenge Round at Adelaide Dec. 26-28. They'll probably play in a couple of preliminary tournaments.

The United States has won the cup only twice since 1950, both times in major upsets, in 1954 and 1958. They have been shut out of the challenge round the last three years.

PGA Meeting Slated Nov. 29

DUNEDIN, Fla. (UPI)—President Lou Strong says the Professional Golfer's Association of America will hold its 47th annual meeting at Palm Beach Nov. 29-Dec. 6.

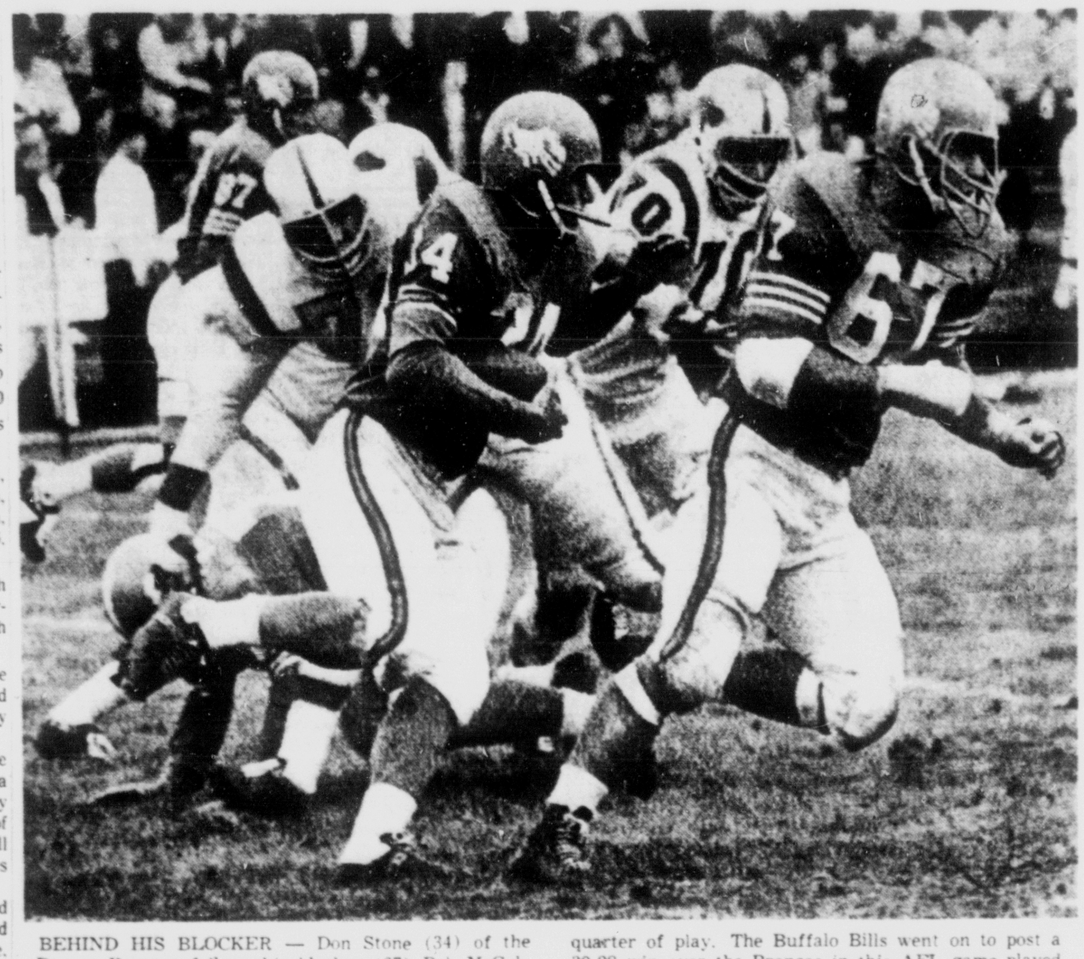

BEHIND HIS BLOCKER — Don Stone (34) of the Denver Broncos follows his blocker (67) Bob McCullough thru the line for a gain of 10 yards before being stopped. This action took place during the second quarter of play. The Buffalo Bills went on to post a 30-28 win over the Broncos in this AFL game played at Bears Stadium in Denver. Buffalo player visible in the center is (70) Tom Sestak. (AP Wirephoto)

* * * * * * * * *

Lamonica Arm Guides Bills Back on Path Toward Title

By MIKE RATHET
Associated Press Sports Write

Rookie quarterback Daryle Lamonica, who's had difficulty keeping his car on the right path, steered Buffalo back on the road toward the Eastern Division title in the American Foolball League the first time they let him at the wheel.

Pressed into service when starter Jackie Kemp was injured in the second quarter Sunday, Lamonica connected with Glenn Bass on a 74-yard touchdown pass in the third quarter before hitting Cookie Gilchrist with a 35-yarder that clinched the Bills' 30-28 victory over Denver.

Lamonica, who two weeks ago escaped series injury in an auto accident, wound up the day with nine completions in 17 attempts for 211 yards in his first chance at running the club for any appreciable length of time.

The victory boosted the Bills' record to 4-4-1 and pushed them back into the struggle for Eastern honors. Boston and Houston are tied for the top spot with 5-4 records following the Patriots' walloping of the Oilers Friday night. New York is last, but still in contention, at 3-4-1.

The Jets were overwhelmed 53-7 by the Western Division leading San Diego Saturday night as veteran quarterback Tobin Rote put on an outstanding one-man show for the Chargers, completing 21 of 29 passes for 369 yards and three touchdowns while plunging a yard for another score.

The Chargers, 6-2, lead the West by 1½ games over the Oakland Raiders, who brought their record to 5-4 by edging Kansas City 10-7 on a league record 85-yard punt return by Claude Gibson in the fourth quarter.

Lamonica, who starred at Notre Dame as a collegian, got able assistance in his first big pro test from Gilchrist and Mack Yoho. Gilchrist gained 125 yards in 26 carries while Yoho kicked a 22-yard field goal that provided the margin of victory. Denver rookie Don Breaus fired four TD passes, 45 and 27 yarders to Bill Groman, a 43-yarder to Bob Scarpitto and a 70-yarder to Lionel Taylor.

Oakland's Raiders got off to a 3-0 lead on a 10-yard field goal by Mike Mercer in the second period but Kansas City moved in front before the half on Abner Haynes' one-yard plunge. Then, in the final quarter, Gibson hauled in a punt on the 15, raced down the sidelines and eluded a fiving tackle by Eddie Wilson as he crossed with the deciding TD.

The 35-year-old Rote made effective use of Lance Alworth against the Jets, hitting the fleet flanker with five long passes for 180 yards, including a 28-yard touchdown. Rote's other touchdown passes came on a 16-yarder to Paul Lowe and a 14-yarder to Dave Kocourek. Lowe also scored on an 11-yard run.

American Football League

EASTERN DIVISION

	W	L	T	Pct.
Boston	5	4	0	.556
Houston	5	4	0	.556
Buffalo	4	4	1	.500
New York	3	4	1	.429
WESTERN DIVISION				
San Diego	6	2	0	.750
Oakland	5	4	0	.556
Denver	2	5	1	.286
Kansas City	2	5	1	.286

Friday's Results
Boston 45, Houston 3
Saturday's Result
San Diego 53, New York 7
Sunday's Results
Buffalo 30, Denver 28
Oakland 10, Kansas City 7
Friday's Game
Oakland at Kansas City (N)
Saturday's Game
Denver at Buffalo (N)
Sunday's Games
New York at Houston
San Diego at Bosotn

Broncos Fall Short Again Despite Passing of Breaux

By FRANK PITMAN
Associated Press Sports Writer

DENVER (AP) — Buffalo and Denver traded long distance scoring passes but it was the 22-yard field goal of Mack Yoho that gave Buffalo a 30-28 victory in their American Football League game Sunday.

The sparkling passing duel matched two reserve quarterbacks, Don Breaux of Denver and Daryle Lamonica of Buffalo.

Breaux took over in the second quarter after starter Mickey Slaughter failed to take the Broncos into scoring territory. Breaux, 23, rookie from McNeese State of Louisiana, flipped TD passes covering 70, 45, 43 and 27 yards against the porous Buffalo defense.

Lamonica, 22, rookie from Notre Dame, grabbed the controls of the Buffalo team after regular quarterback Jack Kemp was decommissioned in the second quarter on a hard tackle by Denver's 290-pound defensive tackle, Isaac Lassiter. Kemp suffered a pinched nerve in the rush that threw him for a 22 yard loss.

Denver was trailing 7-0 in the second period when Breaux came in and promptly pitched scoring strikes of 45 and 27 yards to Bill Groman, who got so far away from the Buffalo secondary that he was almost out of sight.

Buffalo recaptured the lead in the third period on Yoho's field goal and Lamonica's 74-yard TD pass to Glenn Bass.

Breaux' 43-yard TD pass to Bob Scarpitto put Denver within two points at 23-21 early in the fourth period before Lamonica teamed on a 35-yard scoring pass to Cookie Gilchrist for Buffalo's last tally.

A 70-yard pass play to Lionel Taylor, who grabbed the ball at his shoe laces, gave Denver its final touchdown.

Denver's last grab for victory came with 2:50 left when Gene Mingo's 53-yard field goal try was a bit wide.

The loss left Denver at 2-5-1 in the basement of the league's Western Division.

Arizona Takes Over First Place in WAC

By DICK STUART
Associated Press Sports Writer

The University of Arizona football team certainly lives up to its fight song, "Bear Down Arizona."

At least the Wildcats did in a 15-7 victory over Wyoming Saturday to take over first place in the Western Athletic Conference. It was the WAC's major upset of the season.

Arizona, 4-3, frequently disappointing this fall, now has a 2-0 conference record. Wyoming 5-2 over-all, is 2-1.

The Wildcats, who entertain Idaho, 4-3, Saturday, used a great defense along with a safety and a 69-yard touchdown scamper by halfback Floyd Hudlow to ruin the Cowboys.

Hudlow earned the Wildcats a 7-7 halftime tie by grabbing an eight-yard scoring pass from quarterback Bill Brechler in the second period.

The Wildcats went ahead on a safety by smothering Wyoming fullback Wayne Linton in the end zone. On the ensuing free kick, Hudlow applied the clincher.

But it was a great defense that really won for Arizona. The Cowboys and previously brilliant sophomore quarterback Tom Wilkinson could gain just 215 yards. Wilkinson, the WAC's passing and total offense leader, completed only three of seven aerials for 42 yards.

Elsewhere, Arizona State University, 5-1, dumped Utah 3-4, in another WAC thriller, 30-22. In nonconference games, New Mexico, 3-3, rapped Colorado State University 25-0, while Brigham Young, 1-5, dropped a 26-0 decision to Utah State.

Saturday, New Mexico will entertain Wyoming, A-State visits San Jose State, 3-4, Utah tries Army, 6-1 at West Point and BYU travels to George Washington University, 1-6.

A-State defeated Utah on brief moments of defensive strength and because halfback Charley Taylor and quarterbacks John Jacobs and John Torok were equal to the Ute passing combination of quarterback Gary Hertzfeldet and end Roy Jefferson.

Taylor tallied three touchdowns, on runs of eight and 33 yards and a 17-yard pass from Jacobs. Between them, Jacobs and Torok, completed 12 of 16 passes for 170 yards.

Hertzfeldt hit eight of 16 aerials' for 225 yards, with Jefferson gathering in three tosses for 109 yards.

A-State now has a 1-0 WAC record, but can't win the championship because it doesn't play enough league games. Utah is 2-2.

Fullback Bucky Stallings led New Mexico's effort against Colorado State. He scored a pair of touchdowns as the Lobos moved at will. The Aggies surrendered 367 yards as they suffered their 31st defeat in 33 games and 18th straight loss to a WAC team.

Utah State quarterback Bill Munson ruined BYU by completing 19 of 30 passes for 225 yards and two touchdowns.

FRIGIDAIRE IS YOUR BEST BUY!
The place to buy . . . Ajax. 120 S. Tejon. Phone 636-1393. adv.

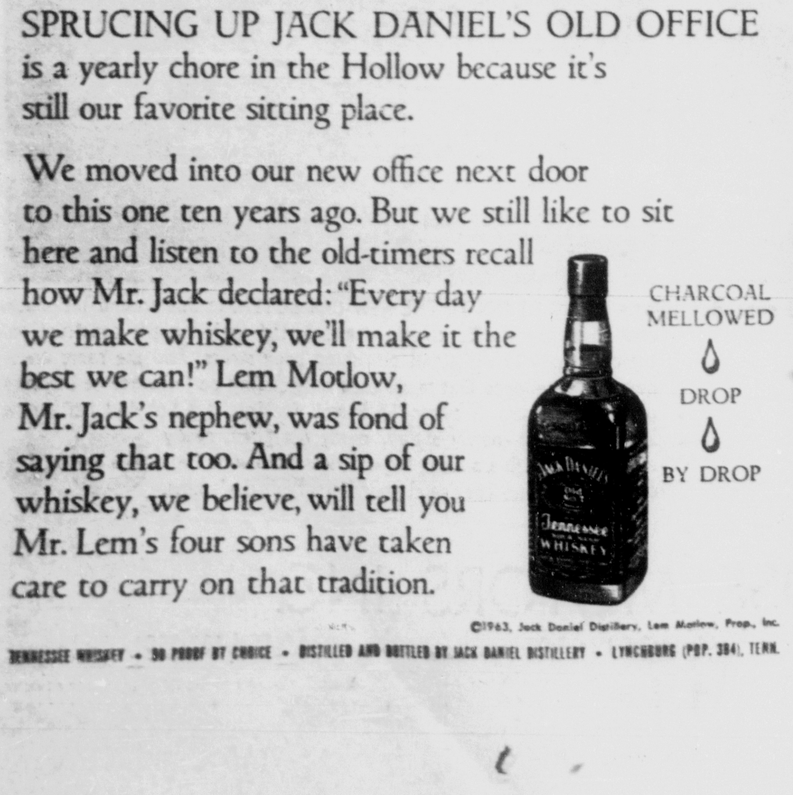

SPRUCING UP JACK DANIEL'S OLD OFFICE
is a yearly chore in the Hollow because it's still our favorite sitting place.

We moved into our new office next door to this one ten years ago. But we still like to sit here and listen to the old-timers recall how Mr. Jack declared: "Every day we make whiskey, we'll make it the best we can!" Lem Motlow, Mr. Jack's nephew, was fond of saying that too. And a sip of our whiskey, we believe, will tell you Mr. Lem's four sons have taken care to carry on that tradition.

CHARCOAL MELLOWED
DROP
BY DROP

©1963, Jack Daniel Distillery, Lem Motlow, Prop., Inc.
TENNESSEE WHISKEY • 90 PROOF BY CHOICE • DISTILLED AND BOTTLED BY JACK DANIEL DISTILLERY • LYNCHBURG (POP. 384), TENN.

Chiefs, Outlaws Post Wins in Carson Loop

Bristling defensive play highlighted victories by the 3rd Brigade Chiefs and defending Champion Special Troops Outlaws to open the second round of play in the Fort Carson Football League.

The Chiefs evened the score against their arch rival 1st Bcigade Trojans Sunday in winning 14-0 while the Outlaws had little trouble in disposing of the Support Command Gladiators 36-0 Saturday night.

The Chiefs returned the opening kickoff to the 33 and marched 67 yards on 11 plays for the first touchdown with Grady Lowe racing in for the final seven yards.

After stopping the Trojans on the first three downs after the kickoff, the Chiefs got a big break when the pass from center on fourth down sailed over the kicker's head and was downed on the one-yard-line. Clarence Neal went over for the second and as it turned out, last touchdown on the first play.

The Trojans stopped two other Chief drives on the five-yard line, but only had one threat of their own blunted on the two-foot line early in the final period. The Chiefs had 14 first downs and 212 total yards, 170 of them on the ground while the Trojans had seven first downs and 115 total yards.

A stiff Outlaw defense threw the Gladiators for -22 yards on the ground while intercepting five passes and permitting only four completions in 28 pass attempts for 34 yards in starting where they left off in the first round of play.

Kendredge McNiel ran 20 yards for the first Outlaw TD in the opening quarter and Herb Halliwell threw a 25-yard scoring strike to James Brown to start the second period the next time the Outlaws got the ball.

After the Gladiators failed to move, the Outlaw defense got in the scoring column as Clifton Grove ran back a punt for 60 yards. Substitute fullback Andrew Wilson burst through the middle for five yards and a fourth straight touchdown to clinch the win. Bill Whitehead booted a 23-yard field goal and Brown scored again on a four-yard plunge in the second half.

McNiel had 80 yards on six carries while Jerry Hodges netted 62 yards on four carries to pace the Outlaw ground attack which gained 281 of the total of 343 yards.

Lothridge Sets NCAA FG Mark

By MIKE BARRON
Associated Press Sports Writer

ATLANTA (AP) — Saturday was the day of the field goal in Southeastern Conference football with one kicker shattering a national record, another tying the old record and still another challenging the former mark.

The record was the NCAA career field goal mark set by Ed Dyas of Auburn in 1960. When Dyas graduated from Auburn he had 17 three-pointers to his credit.

Billy Lothridge, Georgia Tech's 21-year-old, do-it-all quarterback, tied Dyas' record and beat it on the same day, and then added to his own record with still another field goal.

Lothridge's record-breaking kick electrified the homecoming crowd of 52,000 at Grant Field in Atlanta, adding a bit of drama to Tech's 30-6 victory over Duke. With one second remaining in the first half, his 38-yard boot against the wind cleared the crossbar by about a yard. The gun sounded with the ball still in the air.

A few plays earlier, Lothridge had tied the national record with a 31-yard effort, also against the wind, which barely cleared the bar. He added to his record with another against-the-wind kick of 33 yards in the final quarter. His 19th career kick was his 10th of the year.

While Lothridge was setting a field goal record, the man who replaced Dyas as Auburn's place kicking specialist, 22-year-old Woody Woodall, was tying the old one in the 19-0 victory over Florida.

Woodall, a 6-foot-1, 178-pound senior, got Auburn off to a good start against the Gators with a 37-yard field goal in the first quarter, and made it 6-0 in the second quarter with the 17th of his career, a 28-yarder.

Woodall has kicked four field goals this season and has four games yet to play, while Lothridge has only three.

Still another assault was made on the record Saturday by Alabama's 21-year-old placekicker Tim Davis. He booted one 43 yards in the first quarter of the Crimson Tide's 20-19 victory over Mississippi State, and added his 16th, a 21-yarder, with 30 seconds left in the first half.

Oilers' Defensive End Sidelined for Season

HOUSTON (AP) — The Houston Oilers learned Sunday from X rays that the fractured jaw which defensive end Don Floyd suffered in the 45-3 loss to Boston will keep him out all season.

Some giraffes measure 18½ feet tall when their necks are fully extended.

Mrs. Choate Wins USGA Golf Title

DELRAY BEACH, Fla. (UPI)—Mrs. Allison Choate of Rye, N.Y., climaxed an uphill struggle with a birdie putt on the 22nd hole of a playoff Saturday to win the USGA Senior Women's Amateur golf title.

Mrs. Choate downed defending champ Maureen Orcutt of Englewood, N.J., after the two ladies tied at the end of the regulation 54-holes on Friday and then at the end of an 18-hole playoff Saturday.

Wyoming Frosh Take Time Off

LARAMIE, Wyo. (UPI)—Members of the Wyoming Freshman football team turned their attention to mid-term exams today, but undoubtedly with fond memories of Saturday's 41-0 rampage over Northeastern Junior College.

Head coach Bill Baker said his ball-control cowbabies "probably" would have today and Tuesday off, and maybe longer, before he calls them back to the practice gridiron to prepare for a Nov. 16 meeting with the Colorado State U. frosh at Fort Collins, Colo.

Baker said he was pleased with the team's six touchdown performance. The outcome avenged last year's only loss by a Wyoming frosh crew since 1958 when the Sterling, Colo., Northeastern team won 19-6 on its own field.

FRANK SAYS

Before you buy that Christmas Typewriter
See the
Olympia
Barnett Office Equip. Co.
12 E. Kiowa St. 632-3393

WRESTLING
CITY AUDITORIUM
8:30 p.m. Tuesday, Nov. 5th
TAG TEAM MATCH
ROCKY SMITH AND ALEX PEREZ
VS.
JOSE QUINTERO AND JOE GUMP
TWO OTHER GREAT BOUTS
Special Event Man vs. Bear
VICTOR 400 LB. WRESTLING BEAR
VS.
BILL FLETCHER
World's Wildest Wrestler
Prices Reserve $2.00 and $1.50, General Admission $1.00
Chilren Under 12 .... 50c
Tickets at Blick's 119 N. Tejon Ring Military 122½ E. Pikes Peak. Special Service, Fort Carson.

FOR LEASE
OFFICE and WAREHOUSE
You may have immediate occupancy of this ideally located 4,000 square foot modern block building. With reinforced floors, overhead doors in the rear, 14 foot ceilings, and a modern glassed-in office area. In the front, this building is perfect for manufacturing, warehousing, distributing, or even a mechanical shop.
Please direct inquiries to Steve Schuck.
WEIDMAN & CO.
Realtor 123 E. Bijou
Insuror 633-7744

ON STAGE
SMITTY
SMILIN' JACK
AGGIE MACK
MOON MULLINS
RICK O'SHAY
BUGS BUNNY
PRISCILLA'S POP

Nikita Favors Russ-American Flight to Moon

By NICHOLAS DANILOFF
United Press International

MOSCOW (UPI) Premier Nikita S. Khrushchev said last week he approved the idea of a join Soviet - American manned flight to the moon as suggested by President Kennedy provided more "practical steps in disarmament" can be reached.

Khrushchev made the remarks at a diplomatic reception while stressing the importance Soviet scientists placed on the launching Friday of an advanced unmanned space vehicle which can maneuver in the cosmos by remote control.

"We consider with due attention the proposal of the United States president that it would be useful for the Soviet Union and the United States to pool their efforts in exploring outer space for scientific purposes, specifically for arraning a joint flight to the moon," the premier said.

"Were a relaxation of tensions reached in the relations between states, nor only morally so as to say, but were it supported by practical steps in disarmament, then the sphere of cooperation between states in exploring outer space would be materially expanded."

An official version of Khrushchev's remarks at the reception for visiting Laotian Premier Prince Souvanna Phouma was distributed by the Tass news agency.

The premier last week told visiting left-wing newsmen that the Soviet Union is abandoning the race to the moon with the United States. (Kennedy told his news conference in Washington Thursday that he doubted Khurshchev was giving up the moon race.)

Commenting on Kennedy's proposal last September, Khrushchev told diplomats and correspondents at the reception:

"We would have nothing against a Russian and American joining in this project directed at the moon." Then, he added with a broad smile, "or even better a Russian cosmonaut and an American girl."

"Wouldn't it be good if a joint team reached the moon," he said.

Khrushchev brought the gathering to a sudden hush by ringing a bell to indicate he had something to say.

Looking slightly pleased, he announced that the Soviet Union had put a new vehicle into space.

"This is now new," he told guests who strained to catch every word. The launching had been announced earlier by the official Tass news agency.

"But today's vehicle is a novelty," he said.

Satellites launched previously by the Soviets remained in fixed orbit, he noted. The satellite launched today — named "Polyot I (flight), he said, "is capable of wide maneuvers in the cosmos — verticle and horizontal."

"Man is no longer prisoner of his space ship." Khrushchev said in his remarks. "Now the space craft will obey his will."

Tass, in announcing the launch, described "Flight I"as a "guided maneuverable space ship."

For Want Ads, Dial — 632-4641

Auto Glass
BLACK and WHITE
122 N. Cascade 634-6675

BEST FOR YOUR BUDGET
BEST FOR YOUR CAR
EXPERT
FRONT END
ALIGNMENT
Same Low Price On Front End Alignment..
$7.20
NO APPOINTMENT NECESSARY
ALL MAKES OF FOREIGN CAR PARTS AND SERVICE
Financing Available on Request
AL DE MARK
AUTO SERVICE, INC.
402 S. Tejon 632-1552

Nikita Favors Russ-American Flight to Moon

By NICHOLAS DANILOFF
United Press International

MOSCOW (UPI) Premier Nikita S. Khrushchev said last week he approved the idea of a join Soviet - American manned flight to the moon as suggested by President Kennedy provided more "practical steps in disarmament" can be reached.

Khrushchev made the remarks at a diplomatic reception while stressing the importance Soviet scientists placed on the launching Friday of an advanced unmanned space vehicle which can maneuver in the cosmos by remote control.

"We consider with due attention the proposal of the United States president that it would be useful for the Soviet Union and the United States to pool their efforts in exploring outer space for scientific purposes, specifically for arraning a joint flight to the moon," the premier said.

"Were a relaxation of tensions reached in the relations between states, nor only morally so as to say, but were it supported by practical steps in disarmament, then the sphere of cooperation between states in exploring outer space would be materially expanded."

An official version of Khrushchev's remarks at the reception for visiting Laotian Premier Prince Souvanna Phouma was distributed by the Tass news agency.

The premier last week told visiting left-wing newsmen that the Soviet Union is abandoning the race to the moon with the United States. (Kennedy told his news conference in Washington Thursday that he doubted Khurshchev was giving up the moon race.)

Commenting on Kennedy's proposal last September, Khrushchev told diplomats and correspondents at the reception: "We would have nothing against a Russian and American joining in this project directed at the moon." Then, he added with a broad smile, "or even better a Russian cosmonaut and an American girl."

"Wouldn't it be good if a joint team reached the moon," he said.

Khrushchev brought the gathering to a sudden hush by ringing a bell to indicate he had something to say.

Looking slightly pleased, he announced that the Soviet Union had put a new vehicle into space.

"This is now new," he told guests who strained to catch every word. The launching had been announced earlier by the official Tass news agency.

"But today's vehicle is a novelty," he said.

Satellites launched previously by the Soviets remained in fixed orbit, he noted. The satellite launched today — named "Polyot I (flight), he said, "is capable of wide maneuvers in the cosmos — verticle and horizontal."

"Man is no longer prisoner of his space ship," Khrushchev said in his remarks. "Now the space craft will obey his will."

Tass, in announcing the launch, described "Flight I"as a "guided maneuverable space ship."

For Want Ads, Dial — 632-4641

Auto Glass
BLACK and WHITE
122 N. Cascade 634-6675

BEST FOR YOUR BUDGET
BEST FOR YOUR CAR
EXPERT
FRONT END
ALIGNMENT

Same Low Price On Front End Alignment.. $7.20
NO APPOINTMENT NECESSARY
ALL MAKES OF FOREIGN CAR PARTS AND SERVICE
Financing Available on Request
AL DE MARK AUTO SERVICE, INC.
402 S. Tejon 632-1552

CHILI STOKE'S WITH BEANS NO. 300 CAN **25c**

CORN Fifth Avenue Whole Kernel 12 oz. Can **2 for 25c**

NORTHERN **TOWELS** ..... Jumbo Roll **29c**

FRESH FROZEN FOOD BUYS

ORANGE JUICE DARTMOUTH FRESH FROZEN 6 OZ. CAN **2 for 49c**

Furr's Super Markets

at your Service

EVERY DAY LOW PRICES * LARGEST SELECTION * GUARANTEED MEATS * COURTEOUS EMPLOYEES * VALUABLE FRONTIER STAMPS

RAND McNALLY SCHOOL and HOME ATLAS Last Two Volumes, Nos. 11 and 12 Now on sale each... **99¢**

DOG FOOD BURGER DELIGHT One FREE Can TALL CAN **3 for 37c**

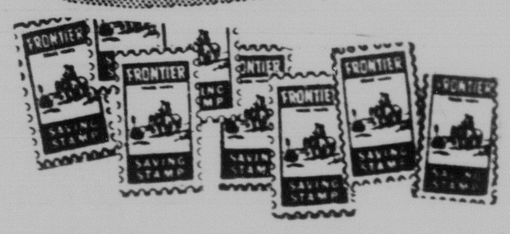

FRONTIER STAMPS AT FURRS WITH EVERY PURCHASE

BUTTER VALLEY GOLD FRESH FLAVORFUL WITH A $7.00 PURCHASE OR MORE Without $7.00 purchase Lb. 59c LB. **39c**

CRACKERS BREMNER 1-LB. PKG. **19c**

Cream Pies Morton's Assorted Fresh Frozen Family Size, Each **39c**

SALMON HONEY BOY CHUM TALL CAN **59c**

FINEST FRUITS AT FURR'S

GRAPEFRUIT FLORIDA INDIAN RIVER RUBY RED OR WHITE LB. **10c**

SAUSAGE ARMOUR'S STAR 1-LB. ROLL **33c**

CUBE STEAK LEAN TENDERIZED LB. **89c**

BACON ARMOUR'S CAMPFIRE 2-LB. PKG. **89c**

BUFFERIN 60 COUNT 89c VALUE **59c**

IVORY PERSONAL 4 for 27c

IVORY MEDIUM 2 for 31c

TUNA CHICKEN OF THE SEA ½ Can 33c

IVORY LARGE 2 for 33c | **LAVA** REGULAR 2 for 24c | **CAMAY** REGULAR 3 for 33c | **RICE** UNCLE BEN'S 28 oz. 57c

FURR'S SUPER MARKETS

RECEIVES MEDAL—Maj. Ford Dawson, a member of the North American Air Defense Command Office of Information staff for the last two years, receives the United States Air Force Commendation Medal from USAF Brigadier General Henry C. Huglin, NORAD assistant chief of staff. The award was made this week at the NORAD headquarters prior to the retirement of Maj. Dawson from the U.S. military service. During his assignment in Colorado Springs Maj. Dawson and his wife resided at 420 East Brookside St. (Official NORAD Photo)

Puppet Shows New Addition To Television

By CYNTHIA LOWRY

NEW YORK (AP)—The medical and psychiatric trend of television has trickled down to puppet shows for tiny tots.

NBC's "Childrens Theater," presenting the first of four specials Sunday night, was a colorful little fantasy about a slow-witted, nearsighted giant who became so worried about his health he disappeared in a cloud of smoke.

"Quillow and the Giant" was a little more complicated than that. Adapted from a James Thurber story called "The Great Quillow," it was a morality tale about a townful of selfish people who are saved from the giant by a brave and humble toymaker.

There were some practical hints for young viewers, including a pointed suggestion to the giant that it was not polite to talk with his mouth full. For adults there also was some lively music with bright and often witty lyrics.

The hour was handsomely and very carefully produced. The credits listed both an educational adviser and a psychologist as consultants.

Search Continued For Missing Hunter

EAGLE, Colo. (AP) — Volunteers and Eagle County sheriff officers continued today a search for hunter Robert J. Sankey, 32, of Westminster, who's been missing a week.

Sankey, laboratory technician at a Denver rubber firm, set up a hunting camp about nine miles west of Vail Pass near Booth Creek. His pickup truck was found parked on the highway.

Full scale search operations resumed over the weekend after a snowstorm halted the hunt Thursday and Friday.

Harding was the first president to ride in an automobile to his inauguration.

Andrew Johnson was the first President to later become a member of the Senate.

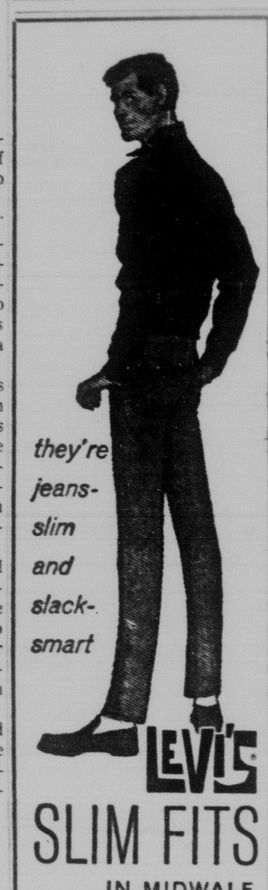

SLIM FITS IN MIDWALE CORDUROY

At last another shipment and what a perfect combination. The long, lean lines of Levi's Slim Fits and the handsome pattern of midwale corduroy. You'll find LEVI'S Slim Fits perfect for work, school and weekends. In sand, loden green and dark tan. Sizes 27 to 36. 5.98

Farah's 3 - 7 2.98
Farah's 8 - 12 3.98
Farah's 13 - 16 4.98

Regulars and Slims

LEE'S 208 North Tejon

Reduce Your Medical Bills By Having Your PRESCRIPTIONS Filled at Aley's

Sickness can be costly . . . but when your doctor writes a prescription for you . . . you may have it filled by the druggist of your choice . . . this is Free America. But if you bring . . . or have your doctor telephone it to Aley's . . . YOU'LL SAVE MONEY.

It's a mighty easy way to reduce medical costs. Thousands of people appreciate these savings . . . as they return again and again.

Aley DRUG CO. 332 SOUTH TEJON 633-8733 Free Delivery

We Give S&H Green Stamps

CHILI STOKE'S WITH BEANS NO. 300 CAN **25c**

CORN Fifth Avenue Whole Kernel 12 oz. Can **2 for 25c**

NORTHERN **TOWELS** ..... Jumbo Roll **29c**

FRESH FROZEN FOOD BUYS

ORANGE JUICE DARTMOUTH FRESH FROZEN 6 OZ. CAN **2 for 49c**

Furr's Super Markets

at your Service

EVERY DAY LOW PRICES * LARGEST SELECTION * GUARANTEED MEATS * COURTEOUS EMPLOYEES * VALUABLE FRONTIER STAMPS

RAND McNALLY SCHOOL and HOME ATLAS Last Two Volumes, Nos. 11 and 12 Now on sale each... **99¢**

DOG FOOD BURGER DELIGHT One FREE Can TALL CAN **3 for 37c**

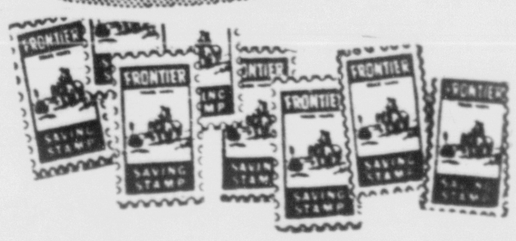

FRONTIER STAMPS AT FURRS WITH EVERY PURCHASE

CRACKERS BREMNER 1-LB. PKG. **19c**

Cream Pies Morton's Assorted Fresh Frozen Family Size, Each **39c**

SALMON HONEY BOY CHUM TALL CAN **59c**

BUTTER VALLEY GOLD FRESH FLAVORFUL WITH A $7.00 PURCHASE OR MORE Without $7.00 purchase Lb. 59c LB. **39c**

FINEST FRUITS AT FURR'S

GRAPEFRUIT FLORIDA INDIAN RIVER RUBY RED OR WHITE LB. **10c**

SAUSAGE ARMOUR'S STAR 1-LB. ROLL **33c**

CUBE STEAK LEAN TENDERIZED LB. **89c**

BACON ARMOUR'S CAMPFIRE 2-LB. PKG. **89c**

BUFFERIN 60 COUNT 89c VALUE **59c**

IVORY PERSONAL **4 for 27c**

IVORY MEDIUM **2 for 31c**

TUNA CHICKEN OF THE SEA **½ Can 33c**

IVORY LARGE **2 for 33c**

LAVA REGULAR **2 for 24c**

CAMAY REGULAR **3 for 33c**

RICE UNCLE BEN'S 28 oz. **57c**

FURR'S SUPER MARKETS

RECEIVES MEDAL—Maj. Ford Dawson, a member of the North American Air Defense Command Office of Information staff for the last two years, receives the United States Air Force Commendation Medal from USAF Brigadier General Henry C. Huglin, NORAD assistant chief of staff. The award was made this week at the NORAD headquarters prior to the retirement of Maj. Dawson from the U.S. military service. During his assignment in Colorado Springs Maj. Dawson and his wife resided at 420 East Brookside St. (Official NORAD Photo)

Puppet Shows New Addition To Television

By CYNTHIA LOWRY

NEW YORK (AP)—The medical and psychiatric trend of television has trickled down to puppet shows for tiny tots.

NBC's "Childrens Theater," presenting the first of four specials Sunday night, was a colorful little fantasy about a slow-witted, nearsighted giant who became so worried about his health he disappeared in a cloud of smoke.

"Quillow and the Giant" was a little more complicated than that. Adapted from a James Thurber story called "The Great Quillow," it was a morality tale about a townful of selfish people who are saved from the giant by a brave and humble toymaker.

There were some practical hints for young viewers, including a pointed suggestion to the giant that it was not polite to talk with his mouth full. For adults there also was some lively music with bright and often witty lyrics.

The hour was handsomely and very carefully produced. The credits listed both an educational adviser and a psychologist as consultants.

Search Continued For Missing Hunter

EAGLE, Colo. (AP) — Volunteers and Eagle County sheriff officers continued today a search for hunter Robert J. Sankey, 32, of Westminster, who's been missing a week.

Sankey, laboratory technician at a Denver rubber firm, set up a hunting camp about nine miles west of Vail Pass near Booth Creek. His pickup truck was found parked on the highway.

Full scale search operations resumed over the weekend after a snowstorm halted the hunt Thursday and Friday.

Harding was the first president to ride in an automobile to his inauguration.

Andrew Johnson was the first President to later become a member of the Senate.

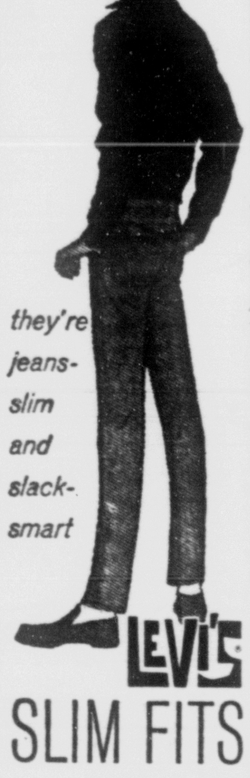

SLIM FITS IN MIDWALE CORDUROY

At last another shipment and what a perfect combination. The long, lean lines of Levi's Slim Fits and the handsome pattern of midwale corduroy. You'll find LEVI'S Slim Fits perfect for work, school and weekends. In sand, loden green and dark tan. Sizes 27 to 36. 5.98

Farah's 3 - 7 2.98
Farah's 8 - 12 3.98
Farah's 13 - 16 4.98

Regulars and Slims

LEE'S 208 North Tejon

Reduce Your Medical Bills By Having Your PRESCRIPTIONS Filled at Aley's

Sickness can be costly . . . but when your doctor writes a prescription for you . . . you may have it filled by the druggist of your choice . . . this is Free America. But if you bring . . . or have your doctor telephone it to Aley's . . . YOU'LL SAVE MONEY.

It's a mighty easy way to reduce medical costs. Thousands of people appreciate these savings . . . as they return again and again.

Aley DRUG CO. 332 SOUTH TEJON 633-8733 Free Delivery

We Give S.H. Green Stamps

GAZETTE TELEGRAPH
COLORADO SPRINGS—MONDAY, NOVEMBER 4, 1963 PAGE 13

Willis Armstrong Memorial at Shove Chapel

A memorial service for Willis R. Armstrong, chairman of the board of directors of the Colorado Springs National Bank who died Saturday morning at a local hospital, will be held at Shove Chapel, Colorado College at 4 p.m. today.

The speakers will be Dr. Lloyd E. Worner, president of Colorado College, Armin Barney, chairman of the board of trustees of the college and president of the Colorado Springs National Bank, and the Rev. Joseph W. Carroll, pastor of the First Congregational Church. Classes at Colorado College will be dismissed at 3:45 p.m. today and all college offices will be closed at the same time.

Mr. Armstrong was a member of the board of directors of Colorado College for 30 years, and was secretary of the board most of that time. He was himself an 1899 graduate of Colorado College and recently received an honorary degree from the college also. Three years of his undergraduate college work was done at Grinnell College, Grinnell, Ia. He was a native of Orient, Ia. Soon after graduating from Colorado College he was one of the organizers of the Colorado Springs National Bank. He was also cashier when the bank was started. He later became president of the bank and then chairman of the board of directors, which office he held at the time of his death.

Mildred Deere Named Carson Administrator

Mrs. Mildred Deere, new incentive awards administrator at Ft. Carson, has replaced Mrs. Miriam Buckley who is personnel management assistant for the hospital, dental section and the Quartermaster civilians.

Mrs. Deere returned to Civil Service two years ago at Ft. Carson and had been an assignment clerk in Civilian Personnel. Her first federal job was at Fitzsimons General Hospital, Denver, in World War II.

Since then she has been a legal stenographer in Denver and with Bendix Aviation in Davenport, Iowa. She lives at 1505 Main, Security.

The incentive awards administrator covers the entire post and includes coordinating suggestions on more effective methods and processing nominations for sustained superior performance awards, outstanding ratings and quality increases for Civil Service workers.

In fiscal year 1963, which ended last June, there were 442 suggestions from civilians with 84 adopted and 248 from military with 29 adopted. Civilians suggestions resulted in $25,000 in tangible benefits and military ideas brought $1,000 in benefits.

All suggestions are gratefully accepted, she says, if they involve saving money, improving methods or morale.

Five Injured Sunday in Two-Car Crash

Five persons were injured and over $1,000 damage done in a two-car accident at Dale and Tejon Streets Sunday night, police reported.

A passenger in one of the cars, Robert Jerry Prijatel, 26, of Ft. Carson, was reported in good condition this morning at the Ft. Carson Hospital where he was under observation for a possible concussion.

The driver and another passenger in the car were treated and released from St. Francis Hospital. They were Alma June Brown, 29, of 2513 Wood Ave., who received multiple head abrasions, and Mildred Irene Pounds, 28, of the Alamo Hotel, who suffered a head cut.

Two passengers in the second car were taken to Memorial Hospital. Geneva Adeline Ming, 63, of 719 E. Cache La Poudre St., was treated for a possible fractured pelvis and released.

Bernice Cora Mockerman, 72, 732 N. Wahsatch Ave. received treatment for a fractured rib and was released.

The women were passengers in a car driven by Glen Edward Gile, 64, of 3015 N. Prospect St. Gile was ticketed for taking the right of way at a controlled intersection, police said.

His car was east bound on Dale Street when it was struck on the side by the car driven by Mrs. Brown, according to the report. Mrs. Brown's car was north bound on Tejon Street at the time of the accident.

Armed Forces News

By STEVE TILLMAN

WASHINGTON — (Special to Gazette Telegraph) — Now that the first pay checks under the 1962 rates are being distributed, the Pentagon is already at work on a new pay study to be presented to Congress in 1964.

A word leaks out on some proposals, active duty people except the seniors in grade and age are dissatisfied with the idea of including all allowances and pay into one basic pay package. This would increase current federal income taxes but would also serve as a pay base in computing retired pay that would give a substantial increase. Retirement, however, in many instances is years away—excepting for disability — and active duty personnel are more concerned today with meeting day-to-day bills.

This has been previously reviewed in this column. A new feature however is being discussed which would call for pay longevities to be computed on time within the pay grade rather than the overall length of service. This one is loaded.

The Navy should be prepared to make a fight again to save sea duty pay for its personnel.

Vice President Lyndon Johnson may be in for trouble. (Both President Kennedy and Vice President Johnson were "Navy men" holding USNR commissions.) If Washington "crystal ball gazers" are getting the picture into focus, Johnson may be "dropped" from the group in '64 in favor of well known political "figure" from California. Could this be Pat Brown?

Looks like the voters will be "in" for more and more "GARING" over next few years. Old-timers recall the strangle hold on politics held by GAR for many years following the close of the War Between the States.

Capt. John D. Bulkeley, famed "PT" boat commander in the Philippines, tapped to be commander of the USN base at Guantanamo Bay. Star on its way so don't be surprised on news that he has been "frocked."

On the eve of his possible selection as the next secretary of the Army, Col. Kenneth M. Belieu, USA, retired, has come under attack from Republican Congressman Earl Wilson of Indiana, in which it is maintained that Belieu gave "false answers" to a congressional committee. Will it cause the presidential circle to change its plan on moving Belieu from the Navy to the Army position?

Defense, in an effort to show "economy" in its budget in 1964 and of course timed to the forthcoming political campaign, may move ahead with plan for disposal of many "obsolete" installations. Such will affect sacrosanct installations plus political fights on the local level.

A military person riding as a passenger in a private car, with the driver collecting mileage, may collect travel mileage if he is traveling on official business and transporation pay has been authorized. This is latest decision from the comptroller general on subject.

Top level Pentagon officials have placed a "high priority" tag on the problem of improved "BOQ" for officers. The proposal will provide each individual with bath, bedroom, and kitchen facilities.

To get cracking on the Navy's new "flat top" carrier the secretary of defense orders it to use conventional power rather than atomic. Some congressional sources are unhappy over the decision in view of the funds expended so far in research for nuclear propulsion; threaten to cut back on future funds if results so far obtained are not put to use.

The Senate has approved a construction program for the military which will provide 12,100 units for new family housing for all of the services. It is more than approved by the House but less than defense asked for.

The Air Force is expected to lose 9,000 men in next year's budget and the Army 5,000. The Pentagon is not expected to cut the strength of the Marines.

The Pentagon is making a survey among widows whose

In the previous Democratic convention and the last Republican one, two ladies — incidentally of the same Eastern Shore of Maryland family line — almost made the vice president nomination. One was Federal Judge Sarah Tilghman Hughes of Texas and the other Miss Bertha Adkins of Salisbury, Md.

For some time "grass root" politicians have urged Maine Republican Senator Margaret Chase Smith for the 1964 party makeup. Informed sources here say that the Maine senator, who is also a well known lieutenant colonel in the Air Force Reserve, may just make it this time. If so, and if Senator Barry Goldwater, a major general in Air Force Reserve, makes the presidential candidacy, it will mean that both the principal and second Republican candidate will be of the Air Force Reserve. This should pull in quite a bit of the military absentee vote.

On Nov. 7, Ft. Bliss, the one-time Infantry, Field Artillery, Cavalry Post — and now the Army's guided missile training center — celebrates its 110th anniversary. Rather old for a "still going" post. To keep the memories green for those who have served at Bliss, the book department at the Air Defense School there, has gone into second printing of "Musket, Saber and Missile — A History of Ft. Bliss," by Col. Richard K. McMaster, USA, retired. The school tells me the price of the book is $1.50.

In making "PCS" moves many in the Armed Forces have "out of pocket" charges over and above monetary allowances for such moves. In preparing federal income tax returns for 1963 it should be carefully noted that the new decision by the Tax Court allows a taxpayer a deduction for moving expenses excessive over any reimbursement.

BIG LIFT had months of careful pre-planning to assure success. Some "inkspot" generals are already in with their criticism that the program lacked reality." Of course this is true as is any new activity. Without the careful planning the resultant affair would be a mess. But with the outstanding success of BIG LIFT on the books future moves will advance to a more real basis such as "advance warning."

The "doubting Toms" overlook the fact that if the move "should be for real" the availability of air transport would be unlimited for all existing facilities would be brought into plan, civilian and military, within hours. Top level Washington is saying "well done" to the Army and Air Force for a terrific job, with a special "pat on the back" to Army Gen. Paul Adams and his staff for the perfect advance planning job done.

Army four-star Gen. James F. Collins, 58-year-old graduate of West Point of 1927, and now commander of U.S. Army Pacific, will retire in the spring of 1964 and come to Washington as successor to Army retired Gen. Alfred M. Gruenther as president of the American Red Cross. Gen. Gruenther retires as head of the ARC next March.

Horse Thief Takes All Equipment Too

A 5-year old Palamino mare worth $300 and a bridle, martindale and saddle valued at a total of $300 were stolen from Jim Byerley who lives north west of Security, the sheriff's department reported Sunday.

Deputy Sheriff Jack Ames said the mare was in a corral close by Byerley's home and that the theft happened Saturday night or early Sunday morning. The saddle and other equipment were removed from a separate building on the property.

The mare weighs 1100 lbs. has two cocoa spots on each side of the nose, black legs with white stockings and is branded "Bar V Slash" on the left shoulder.

HULA — The authentic Hawaiian hula will be danced at the CC Variety Show Nov. 5-9 at Perkins Hall by these coeds.

Officers Elected For Palmer Lake Yule Log Group

The annual meeting and election of officers of the Palmer Lake Yule Log Association was held Friday in Fellowship Hall of the Little Log Church.

Officers elected were Mrs. Jack Hemmenger, president; Kenneth Metcalf, first vice-president; John Edgett, second vice-president; Mrs. Ed Hubbard, third vice-president and Mrs. Andy Krueger, secretary and treasurer.

Because of ill health Mrs. Hubbard, former president of the association, felt she could not undertake that office again. Mrs. Krueger replaces Mrs. Hubbard. Schroeder as secretary and treasurer as the Schroeders are moving to Greeley to live.

New committee chairmen are Mrs. John Edgett, who will have charge of the ceremony committee and John Edgett of the signs. Chairmen of the other committees wil be announced later.

It was voted to hold the Yule Log celebration on the usual Sunday before Christmas which falls this year on December 22.

The covered-dish supper at which the entire community attends and makes final preparations for the ceremony, will be held at the Palmer Lake Town Hall at 6 p.m. Thursday, December 12.

Following the business meeting the group enjoyed refreshments furnished by the officers of the Yule Log Association.

Retired Carson Worker Keeps Needles Flying

Thru fire and storm Mrs. Zettie Keys has kept the needles flying at Ft. Carson since 1949. She retired Nov. 1 with 16 years' civilian service but will continue her interest in the Army from her home in Fountain.

An assistant supervisor in quartermaster maintenance clothing repair since June, 1949, Mrs. Keys recalls the fire of 1950 which moved her section into a barracks from a badly-burned structure and the big wind of a few years later which blew apart the clothing repair building.

She has been assistant supervisor for the past five years and received a sustained superior performance award when the induction center was here. Her section has worked on as many as 300 uniforms in one day when Ft. Carson had an induction center.

She was a beauty operator and seamstress in Fountain where she has lived at 104 S. Race St. since 1928.

Mrs. Keys leaves an example of her handiwork—an embroidered felt plaque with the technical services symbol—hanging in the installation maintenance office.

$35 Taken From Coin Changer at Launderette

A coin changer at the Maytag Launderette, 3205 W. Colorado Ave. was forced open over the week-end and $35 taken, the sheriff's office reported.

According to Deputy Sheriffs Bob Newman and Charles Dietsche, the bottom of the changer was forced with a pry bar. The theft happened in the early hours of Sunday morning.

"ODDS AND ENDS" — The directors of this year's Colorado College Variety Show gather for a last-minute conference in advance of Tuesday's opening night. They are, from left, Gary Nelson, publicity; Chuck Cornell, Donna Jones, Louie Rottman, directors; and Mike Sabom, publicity.

* * *

High School Queens Will Be Featured at CC Show

Each of Colorado Springs' four high school homecoming queens will be featured nightly at the 16th annual Colorado College Variety Show beginning Tuesday at Perkins Hall.

The four queens and their special knights are Carol Bennett, Wasson, Tuesday; Paulette Tyma, St. Mary's, Wednesday; Teryle Lundquist, Palmer, Thurdsay; and Val Ropal, Friday. Sharon Shackleford, CC's homecoming queen, will appear every night.

The variety show, "Odds and Ends," prepared by CC students and faculty, will open at 8:15 p.m. Tuesday-Friday. All proceeds from the 2½ hour show will go to the local United Fund, and all tickets will be $1. Advance tickets may be purchased at Rastall Center at the door.

Highlights of this year's show will be Dwight Kramer's traveling choir; the Graces (Lynn and Mike) who sing folk songs; Solomon Nikwane doing a take-off on South African folk singer Mariam Makabe; and a "Silent Movie" skit by the Gamma Phi Beta sorority.

Woodson Tyree, CC faculty member, is supervising directors Donna Jones, Chuck Cornell and Louie Rottman in the production staff. Other committees and members are business, Garrett Bouton and Sue White; publicity, Gary Nelson, Mike Sabom and Bill Hybl; house, Cubby Welch and Gordon McNutt; usher, Tiger Club members; stage manager, Chuck Deaver; lights, Rick Firmine and Farrel Howell; crew, Mick Ramsey and Steve Kopesky; sound Mike Irsfeld Evan Heckel and Jerry Agnew.

Winter Walking Can Be Hazardous Patrol Warns

"Don't walk yourself to death."

This warning was directed at pedestrians today by State Patrol Chif Gilbert Carrel. He reminded that inclement weather and longer hours of darkness make walking doubly hazardous during the winter months.

He pointed out that 280 pedestrians were killed or injured on Colorado's streets and highways last winter during the four-month period of November through February. "A majority of these mishaps were caused by a pedestrian violation," the patrol chief said, "and a large unmber of them occurred during the hours of dusk or darkness.

Attempting to cross between intersections and coming from from behind parked cars are the two most prevalent violations that lead to that run-down feeling, according to Carrel. These two violations alone account for almost half of the total number of pedestrian deaths and injuries.

"It's better to spend the few seconds longer it may take to use the crosswalk than not to get there at all," Carrel said. "Obey the rules of safe walking, and be especially alert during the hours of dusk and darkness.

Don't spend your life crossing the street."

Fire Station Handy for Stricken Man

No. 6 station of the Colorado Springs fire department, at Union and Van Buren Streets, was handy for Ivan L. Roff, 42, of 721 N. Custer Avenue, when at 5:39 p.m. Sunday he felt a heart attack coming on while driving by. He stopped his car at the station and asked the firemen for aid. The resuscitator crew of the station administered oxygen. Roff recovered from the attack.

A flase fire alarm was turned in Sunday from a box at Washington and Tejon Streets. It called out Company 7.

Jack V. Booch Will Speak at School

Jack V. Booch, of the Palmer PTA, will speak on "The Dangers of Conformity" in the band room of the school at 8 p.m. Tuesday.

Booch has done undergraduate work at Lewis and Clark and Reed Colleges on Oregon and graduate work at Columbia and Cornell Universities.

He is an experienced lecturer with Executive Clubs International and has taught drama and speech at Purdue University in addition to performing in many dramatic productions thruout the country. He has also worked with hundreds of teenage youths.

New Program Announced To Stop Smoking Habit

For those of the nation's 80 million smokers who want to stop the habit, the National Council on Smoking and Health with national headquarters at 225 East 46th Street, New York City, announced today an effective and convenient program to help them.

A study of the results being obtained in anti-smoking research clinics in Europe and the United States led the National council's medical advisors to devise a program called STOPlan which incorporates the essential ingredients of the successful clinic programs in a method which can be made more widely available. Many millions now alerted to the dangers of smoking, want to stop, but have no such clinic services available or cannot afford them.

The council's new method - STOPlan - is designed as a complete program that attacks the smoking habit for what it is - a combined physiological and psychological problem, according to Kenneth S. Landauer, M.D., chairman of the National Council's Medical Advisory Board.

The National Council organized its program which produced STOPlan last spring when it became clear that — in the words of Dr. Emerson Day of the research staff of Sloan-Kettering Cancer Center in New York — Long-term cigarette smoking has been soundly established as a factor of direct and major importance in the development of lung cancer." To help stem what cancer expert Dr. Alton Ochsner of the Ochsner Clinic in New Orleans calls the "dreadful scourge" of cigarette-induced cancer, the National Council requested its medical advisors to develop a treatment program that could be used safely and effectively by millions of smokers to overcome their habit.

The National Council's medical advisors pointed out that to help a person stop smoking, a double-barrelled attack is necessary.

Smokers must help to face the problem of physiological addiction. When the drug nicotine is stopped, the resulting effects on various functions of mind and body may temporarily cause unpleasant feelings. These withdrawal effects vary from person to person - from mild to severe.

Though quite disturbing to some people, they are not known to be dangerous. Medical authorities point out that nicotine-like drugs - such as lobeline sulphate - have not proved to be satisfactory or effective substitutes in treatment, and can cause unpleasant side effects. STOPlan uses a safe, non-toxic tablet called Nicatone as part of the STOPlan method.

The National Council's research group recognized that most people start smoking for phychological reasons, — to belong, to seem adult, to have something to do with the hands, to conform to acceptable social customs.

When teenagers — with the desire to be "grownup", or "to be a man", start to smoke — they are often overcome at first by nicotine's toxic effects: nausea, vomiting, faintness, collapse. Smart ones know when they've been poisoned and quit. But many continue, gain "tolerance" to the poisonous drug nictine and the process of "addiction" begins.

Other agents in tobacco smoke are also harmful. As stated in "The Medical Letter on Drugs and Therapeutics" - May 10, 1963, "There is abundant evidence that excessive cigarette smoking is an important cause of cancer and chronic bronchitis and that it contributes to the development of or aggravates peripheral vascular (blood vessel) disease, coronary artery disease, and peptic ulcer."

For the pharmacological part of the program, the National Council works with the research staff of a well-known pharmaceutical laboratory which produces the non-toxic, drug-free Nicatone tablets.

The National Council's Medical Advisory Board, a group of independent physicians and medical researchers which guides the National Council's medical and research activities, approved STOPlan and the Nicatone formulation for release to the smoking public.

The program of counsel, guidance and phychological assistance within which Nicatone works was developed under the supervision of Lynwood Heaver, M.D., F.A.P.A., eminent psychiatrist and author of many articles on psychological subjects.

In order for the program to be effective, Dr. Landauer points out, the smoker needs "to have a firm resolve to stop. Without such desire and determination, no plan or program can possibly work." The STOPlan is an important aid in subduing the craving for tobacco, and other wise helping the smoker over the rough hurdles of the first days and weeks without tobacco. STOPlan is being offered to the public with a money-back guarantee.

The National Council has committed a substantial part of its funds to further research centering on investigations of the relationships between smoking and health and improved methods for curbing the smoking habit.

Former Sergeant At Carson Now Salesman

Julius Ellis, 220 S. 10th St., one-time Ft. Carson civilian housing expert, has exchanged first sergeant stripes for a salesman's kit and a central Colorado territory.

He will promote the sale of Decker and Son's Pig-in-the-Sack sausage locally, from Denver to Pueblo to Canon City.

Originally from Mathiston, Miss., Ellis came to the Pikes Peak region first with the 87th Infantry, 10th Mountain Division, in 1942. He reenlisted for Ft. Carson at Pueblo in 1948 and has returned to the mountain post with total Carson service of approximately 12 of his 20 Army years.

He was a charter member of Stratton Meadows' Calvary Baptist Church and Pleasant Valley Baptist Church in Colorado Springs and the 1st Southern Baptist Church of Vicenza, Italy on his last overseas tour.

The former first sergeant of Headquarters Company, U. S. Army Garrison, began his Army years at the Presidio of San Francisco, Calif., one of the Army's most popular assignments. He served at Ft. Lewis, Wash., with the 87th Infantry which came to Colorado as the nucleus of the 10th Mountain Division at Camp Hale.

He won the Bronze Star for Valor and Combat Infantryman Badge in Italy.

After World War II combat experience with the 10th in Italy, Ellis left the Army for 2½ years. He soon moved west to Kansas where he worked as a cook in Bucklin.

Since reenlisting he has been with the 120th Combat Engineers in the Korean War, as Ft. Carson from 1953 to 1960 in housing positions and in Vicenza, Italy, before returning to Carson for his final Army year.

Ellis is widely known in the region because of his position as director of the military housing office in the Colorado Springs Chamber of Commerce from 1956 to 1960. He was billeting noncommissioned officer at Ft. Carson for 2½ years before that.

He added a cluster to his Bronze Star and has had two awards of the Army Commendation Medal.

Top Psychiatrist To Speak to AFA Cadets

A leading phychiatrist, now a member of the famed Menninger Foundation in Topeka, Kan., will address members of the Air Force Academy Third Class and interested faculty members, Nov. 9.

Dr. Herbert C. Modlin, Menninger senior phychiatrist, will discuss "Psychoanalytic Theory and Technique" at 7:40 a.m. in F-1, Fairchild Hall. The lecture is being held in conjunction with Behavorial Sciences 203, "General Psychology."

Dr. Modlin earned a bachelor of science, MD, and masters degree from the University of Nebraska. He interned at the University Hospital in Omaha amd served a residency in neuropsychiatry at Clarkson Hospital and in neurology at the Montreal Neurological Institute. The speaker also earned fellowships in psychiatry at the Pennsylvania Hospital in Philadelphia and Adams House in Boston.

Prior to joining the Menninger staff in 1949, Dr. Modlin was a neuropsychiatrist with the Army Air Forces and was chief of Neuropsychiatric Service at Veteran's Administration Hospital in Topeka.

He is presently a faculty member of the Washburn Law School a lecturer at the University of Kansas Law School, associate clinical professor of phychiatry, Uninversity of Kansas Medical School, and consultant for the Topeka V. A. Hospital, Medical Center for Federal Prisoners at Springfield, Mo., and the Kansas State Prison Reception and Diognostic Center.

Local School Members to Attend CU Meet

Approximately 425 high school principals, counselors and teachers from 80 Colorado Schools will attend the 13th annual Student-Principal Conference Saturday, at the University of Colorado.

The group will hear an address by Dr. Joseph R. Smiley, CU president, and then will meet with CU students from their own high schools to talk about the student's preparation for college and about student reaction to university life.

More than 600 students, most of them freshmen, will participate in these discussions.

Dr. Harold Kelling, director of freshman English at CU, will meet with English teachers to discuss the 1963 summer seminar on English composition at the University. Later, principals and counselors will join the English teachers for a panel discussion on "Suggestions for Improving the Teaching of Written Composition in Colorado High Schools." Kelling will moderate the panel.

The conference is sponsored by the CU Office of Admissions.

Attending from Cheyenne Mountain High School are: Miss Rose Elnor Mamman, counselor; William McCabe, English teacher; and Albert E. Nimtz, college counselor.

Attending from Fountain-Ft. Carson High School are: Miss Jane Aarnes, English teacher; Miss Elaine Hadley, English teacher; Orr Jordahl, principal; Mrs. Lynn Jorgenson, English teacher; John Shultz, counselor; and Jerome Stratton, English teacher.

Attending from Wasson High School are: Mr. J. M. Anderson, senior boys counselor; G. H. Dalgleish, chairman guidance and counseling; Miss Miriam Grant, sophomore girls' counselor; Miss Marian Hollister, English teacher advanced placement; W. H. Preston, principal; R. L. Sheverbush, sophomore boys' counselor; Miss Gertrude Siebers, senior girls counselor; and Frances Wallingford, chairman English department.

Attending from Palmer High School are; Kenneth L. Hinshaw, assistant principal; Evelyn Mayer, girls' counselor; Dexter Peak, English instructor; Warren Strait, boys' counselor; Russell Volkman, boys' counselor; and Joseph L. Watson, principal.

Attending from Peyton High School is Mr. Fern H. Moore, English instructor.

Attending from Widefield High School, Security, are: Mr. Al French, English teacher; Mr. Gerald Gerber, counselor; Mr. Gary Gorham, assistant principal; Mr. Rudy Legleiter, counselor, and Mr. Robert Poole, principal.

Man Jailed After Car Mishap Sunday

A man was placed in County Jail after he refused to sign a court summons for reckless driving, careless driving and hit and run, police reported this morning.

Raymond Clifford Kerr, 39, of 518 Arapahoe Dr., was arrested after he left the scene of an accident Saturday night in the 500 block of W. Colorado Ave., police said.

According to the report, his west bound car hit another car which was stopped and waiting to make a turn into Chestnut Street.

The driver of the other car, Eugene Maxson, 43, of 1103 Neptune Dr., suffered a cut lip in the wreck. Kerr left the scene of the accident and was later picked up at the Collins Market on S. 8th St., the report said.

Mrs. Frances Hunter Died This Morning

Mrs. Frances Hanblet Hunter, 84, mother of Mrs. Lee J. Davvis, 15 Friendship Lane, died this morning at a local hospital.

Mrs. Hunter and her husband, Dr. Percy J. Hunter, who survives her, made their home with Col. and Mrs. Davis since Dr. Hunter's retirement from dentistry three years ago.

Mrs. Hunter was born May 13, 1879 in Sugar Grove, Ill. She and Dr. Hunter were married 61 years ago, and lived in Omaha, Neb. before coming here.

Other survivors include a son, Russell E. Hunter, Pasadena, Calif.; a daughter, Mrs. Frances Davidson, North Hollywood, Calif.; three grandchildren and four great-grandchildren.

Local funeral arrangements are under direction of the Law Mortuary. Burial will be in Omaha, Neb. The time will be announced later.

COLORADO SPRINGS
GAZETTE TELEGRAPH
COLORADO SPRINGS—MONDAY, NOVEMBER 4, 1963 PAGE 13

Willis Armstrong Memorial at Shove Chapel

A memorial service for Willis R. Armstrong, chairman of the board of directors of the Colorado Springs National Bank who died Saturday morning at a local hospital, will be held at Shove Chapel, Colorado College, at 4 p.m. today.

The speakers will be Dr. Lloyd E. Worner, president of Colorado College, Armin Barney, chairman of the board of trustees of the college and president of the Colorado Springs National Bank, and the Rev. Joseph W. Carroll, pastor of the First Congregational Church. Classes at Colorado College will be dismissed at 3:45 p.m. today and all college offices will be closed at the same time.

Armstrong was a member of the board of directors of Colorado College for 40 years, and was secretary of the board most of that time. He was himself an 1898 graduate of Colorado College and recently received an honorary degree from the college also. Three years of his undergraduate college work was done at Grinnell College, Grinnell, Ia. He was a native of Orient, Ia. Soon after graduating from Colorado College he was one of the organizers of the Colorado Springs National Bank. He was also cashier when the bank was started. He later became president of the bank and then chairman of the board of directors, which office he held at the time of his death.

Mildred Deere Named Carson Administrator

Mrs. Mildred Deere, new incentive awards administrator at Ft. Carson, has replaced Mrs. Miriam Buckley who is personnel management assistant for the hospital, dental section and the Quartermaster civilians.

Mrs. Deere returned to Civil Service two years ago at Ft. Carson and had been an assignment clerk in Civilian Personnel. Her first federal job was at Fitzsimons General Hospital, Denver, in World War II.

Since then she has been a legal stenographer in Denver and with Bendix Aviation in Davenport, Iowa. She lives at 1505 Main, Security.

The incentive awards administrator covers the entire post and includes coordinating suggestions on more effective methods and processing nominations for sustained superior performance awards, outstanding ratings and quality increases for Civil Service workers.

In fiscal year 1963, which ended last June, there were 442 suggestions from civilians with 84 adopted and 248 from military with 29 adopted. Civilians suggestions resulted in $25,000 in tangible benefits and military ideas brought $1,000 in benefits.

All suggestions are gratefully accepted, she says, if they involve saving money, improving methods or morale.

Five Injured Sunday in Two-Car Crash

Five persons were injured and over $1,000 damage done in a two-car accident at Dale and Tejon Streets Sunday night, police reported.

A passenger in one of the cars, Robert Jerry Prijatel, 26, of Ft. Carson, was reported in good condition this morning at the Ft. Carson Hospital where he was under observation for a possible concussion.

The driver and another passenger in the car were treated and released from St. Francis Hospital. They were Alma June Brown, 29, of 2513 Wood Ave., who received multiple head abrasions, and Mildred Irene Pounds, 28, of the Alamo Hotel, who suffered a head cut.

Two passengers in the second car were taken to Memorial Hospital. Geneva Adeline Ming, 63, of 719 E. Cache La Poudre St., was treated for a possible fractured pelvis and released.

Bernice Cora Mockerman, 72, 732 N. Wahsatch Ave. received treatment for a fractured rib and was released.

The women were passengers in a car driven by Glen Edward Gile, 64, of 3015 N. Prospect St. Gile was ticketed for taking the right of way at a controlled intersection, police said.

His car was east bound on Dale Street when it was struck on the side by the car driven by Mrs. Brown, according to the report. Mrs. Brown's car was north bound on Tejon Street at the time of the accident.

Armed Forces News

By STEVE TILLMAN

WASHINGTON — (Special to Gazette Telegraph) — Now that the first pay checks under the 1963 raises are being distributed, the Pentagon is already at work on a new pay study to be presented to Congress in 1964.

As word leaks out on some proposals, active duty people, except the seniors in grade and age, are dissatisfied with the idea of including all allowances and pay into one basic pay package. This would increase current federal income taxes but would also serve as a pay base in computing retired pay that would give a substantial increase. Retirement, however, in many instances is years away—excepting for disability — and active duty personnel are more concerned today with meeting day-to-day bills.

This has been previously reviewed in this column. A new feature however is being discussed which would call for pay longevities to be computed on time within the pay grade rather than the overall length of service. This one is loaded.

The Navy should be prepared to make a fight again to save sea duty pay for its personnel.

Vice President Lyndon Johnson may be in for trouble. Both President Kennedy and Vice President Johnson were "Navy men" holding USNR commissions. If Washington "crystal ball gazers" are getting the picture into focus, Johnson may be "dropped" from the group in '64 in favor of well known political "figure" from California. Could this be Pat Brown?

Looks like the voters will be "in" for more and more "GARING" over next few years. Old-timers recall the strangle hold on politics held by GAR for many years following the close of the War Between the States.

Capt. John D. Bulkeley, famed "PT" boat commander in the Philippines, tapped to be commander of the USN base at Guantanamo Bay. Star on its way so don't be surprised on news that he has been "frocked."

On the eve of his possible selection as the next secretary of the Army, Col. Kenneth M. Belieu, USA, retired, has come under attack from Republican Congressman Earl Wilson of Indiana, in which it is maintained that Belieu gave "false answers" to a congressional committee. Will it cause the presidential circle to change its plan on moving Belieu from the Navy to the Army position?

Defense, in an effort to show "economy" in its budget in 1964 and of course timed to the forthcoming political campaign, may move ahead with plan for disposal of many "obsolete" installations. Such will affect sacrosanct installations plus political fights on the local level.

A military person riding as a passenger in a private car, with the driver collecting mileage, may collect travel mileage if he is traveling on official business and transporation pay has been authorized. This is latest decision from the comptroller general on subject.

Top level Pentagon officials have placed a "high priority" tag on the problem of improved "BOQ" for officers. The proposal will provide each individual with bath, bedroom, and kitchen facilities.

To get cracking on the Navy's new "flat top" carrier the secretary of defense orders it to use conventional power rather than atomic. Some congressional sources are unhappy over the decision in view of the funds expended so far in research for nuclear propulsion; threaten to cut back on future funds if results so far obtained are not put to use.

The Senate has approved a construction program for the military which will provide 12,100 units for new family housing for all of the services. It is more than approved by the House but less than defense asked for.

The Air Force is expected to lose 9,000 men in next year's budget and the Army 5,000. The Pentagon is not expected to cut the strength of the Marines.

The Pentagon is making a survey among widows whose

In the previous Democratic convention and the last Republican one, two ladies — incidentally of the same Eastern Shore of Maryland family line — almost made the vice president nomination. One was Federal Judge Sarah Tilghman Hughes of Texas and the other Miss Bertha Adkins of Salisbury, Md.

For some time grass root politicians have urged Maine Republican Senator Margaret Chase Smith for the 1964 party makeup. Informed sources here say that the Maine senator who is also a well known lieutenant colonel in the Air Force Reserve, may just make it this time. If so, and if Senator Barry Goldwater, a major general in Air Force Reserve, makes the presidential candidacy, it will mean that both the principal and second Republican candidate will be of the Air Force Reserve. This should pull in quite a bit of the military absentee vote.

On Nov. 7, Ft. Bliss, the one time Infantry, Field Artillery, Cavalry Post — and now the Army's guided missile training center — celebrates its 116th anniversary. Rather old for a "still going" post. To keep the memories green for those who have served at Bliss, the book department at the Air Defense School there has gone into second printing of "Musket, Saber and Missile — A History of Ft. Bliss," by Col. Richard K. McMaster, USA, retired. The school tells me the price of the book is $1.50.

In making "PCS" moves many in the Armed Forces have "out of pocket" charges over and above monetary allowances for such moves. In preparing federal income tax returns for 1963 it should be carefully noted that the new decision by the Tax Court allows a taxpayer a deduction for moving expenses excessive over any reimbursement.

BIG LIFT had months of careful pre-planning to assure success. Some "inkspot" generals are already in with their criticism that the program lacked reality. Of course this is true as is any new activity. Without the careful planning the resultant affair would be a mess. But with the outstanding success of BIG LIFT on the books future moves will advance to a more real basis such as "advance warning."

The "doubting Toms" overlook the fact that if the move "should be for real" the availability of air transport would be unlimited for all existing facilities would be brought into plan, civilian and military, within hours. Top level Washington is saying "well done" to the Army and Air Force for a terrific job, with a special "pat on the back" to Army Gen. Paul Adams and his staff for the perfect advance planning job done.

Army four-star Gen. James F. Collins, 58-year-old graduate of West Point of 1927, and now commander of U.S. Army Pacific, will retire in the spring of 1964 and come to Washington as successor to Army retired Gen. Alfred M. Gruenther as president of the American Red Cross. Gen. Gruenther retires as head of the ARC next March.

Horse Thief Takes All Equipment Too

A 5-year old Palamino mare worth $300 and a bridle, martindale and saddle valued at a total of $300 were stolen from Jim Byerley who lives north west of Security, the sheriff's department reported Sunday.

Deputy Sheriff Jack Ames said the mare was in a corral close by Byerley's home and that the theft happened Saturday night or early Sunday morning. The saddle and other equipment were removed from a separate building on the property.

The mare weighs 1100 lbs. has two cocoa spots on each side of the nose, black legs with white stockings and is branded "Bar V Slash" on the left shoulder.

Authentic Hawaiian hula will be shown at the CC Variety Show Nov. 7-9 at Perkins Hall by these coeds.

Officers Elected For Palmer Lake Yule Log Group

The annual meeting and election of officers of the Palmer Lake Yule Log Association was held Tuesday in Fellowship Hall of the Little Log Church.

Officers elected were Mrs. Ora Hemmingway, president; Kenneth Merrell, vice-president; Mrs. John Edgett, second vice-president; Mrs. Ira Hubbard, third vice-president and Mrs. Andy Krueger, secretary and treasurer.

Because of ill health, Mrs. Hubbard former president of the association felt she could not undertake that office again. Mrs. Krueger replaces Mrs. Robert Schroeder as secretary and treasurer as the Schroeders are moving to Conway to live.

New committee chairmen are Mrs. John Edgett, who will have charge of the ceremony committee and John Edgett of the signs. Chairmen of the other committees wil be announced later.

It was voted to hold the Yule Log celebration on the usual Sunday before Christmas which falls this year on December 22.

The covered-dish supper at which the entire community attends and makes final preparations for the ceremony, will be held at the Palmer Lake Town Hall at 6 p.m. Thursday, December 12.

Following the business meeting the group enjoyed refreshments furnished by the officers of the Yule Log Association.

Retired Carson Worker Keeps Needles Flying

Thru fire and storm Mrs. Zettie Keys has kept the needles flying at Ft. Carson since 1949. She retired Nov. 1 with 16 years' civilian service but will continue her interest in the Army from her home in Fountain.

An assistant supervisor in quartermaster maintenance clothing repair since June, 1949, Mrs. Keys recalls the fire of 1950 which moved her section into a barracks from a badly-burned structure and the big wind of a few years later which blew apart the clothing repair building.

She has been assistant supervisor for the past five years and received a sustained superior performance award when the induction center was here. Her section has worked on as many as 300 uniforms in one day when Ft. Carson had an induction center.

She was a beauty operator and seamstress in Fountain where she has lived at 104 S. Race St. since 1928.

Mrs. Keys leaves an example of her handiwork—an embroidered felt plaque with the technical services symbol—hanging in the installation maintenance office.

$35 Taken From Coin Changer at Launderette

A coin changer at the Maytag Launderette, 3205 W. Colorado Ave. was forced open over the week-end and $35 taken, the sheriff's office reported.

According to Deputy Sheriffs Bob Newman and Charles Dietsche, the bottom of the changer was forced with a pry bar. The theft happened in the early hours of Sunday morning.

ODDS AND ENDS — The directors of this year's Colorado College Variety Show gather for a last-minute conference in advance of Tuesday's opening night. They are, from left: Gary Nelson, publicity; Chuck Cornell, Donna Jones, Louie Rottman, directors; and Mike Sabom, publicity.

High School Queens Will Be Featured at CC Show

Each of Colorado Springs' four high school homecoming queens will be featured nightly at the 16th annual Colorado College Variety Show beginning Tuesday at Perkins Hall.

The four queens and their special knights are Carol Bennett, Wasson, Tuesday; Paulette Tyma, St. Mary's, Wednesday; Teryle Lundquist, Palmer, Thurdsay; and Val Ropal, Friday. Sharon Shackleford, CC's homecoming queen, will appear every night.

The variety show, "Odds and Ends," prepared by CC students and faculty, will open at 8:15 p.m. Tuesday-Friday. All proceeds from the 2½ hour show will go to the local United Fund, and all tickets will be $1. Advance tickets may be purchased at Rastall Center at the door.

Highlights of this year's show will be Dwight Kramer's traveling choir, the Graces (Lynn and Mike) who sing folk songs; Solomon Nikwane doing a take-off on South African folk singer Mariam Makabe; and a "Silent Movie" skit by the Gamma Phi Beta sorority.

Woodson Tyree, CC faculty member, is supervising directors Donna Jones, Chuck Cornell and Louie Rottman in the production staff. Other committees and members are business, Garrett Bouton and Sue White; publicity, Gary Nelson, Mike Sabom and Bill Hybl; house, Cubby Welch and Gordon McNutt; usher, Tiger Club members; stage manager, Chuck Deaver; lights, Rick Firmine and Farrel Howell; crew, Mick Ramsey and Steve Kopesky; sound Mike Irsfeld Evan Heckel and Jerry Agnew.

Winter Walking Can Be Hazardous Patrol Warns

"Don't walk yourself to death."

This warning was directed at pedestrians today by State Patrol Chif Gilbert Carrel. He reminded that inclement weather and longer hours of darkness make walking doubly hazardous during the winter months.

He pointed out that 280 pedestrians were killed or injured on Colorado's streets and highways last winter during the four-month period of November through February. "A majority of these mishaps were caused by a pedestrian violation," the patrol chief said, "and a large unmber of them occurred during the hours of dusk or darkness.

Attempting to cross between intersections and coming from from behind parked cars are the two most prevalent violations that lead to that run-down feeling, according to Carrel. These two violations alone account for almost half of the total number of pedestrian deaths and injuries.

"It's better to spend the few seconds longer it may take to use the crosswalk than not to get there at all," Carrel said. "Obey the rules of safe walking, and be especially alert during the hours of dusk and darkness.

Don't spend your life crossing the street."

Fire Station Handy for Stricken Man

No. 6 station of the Colorado Springs fire department, at Union and Van Buren Streets, was handy for Ivan L. Roff, 42, of 721 N. Custer Avenue, when at 5:39 p.m. Sunday he felt a heart attack coming on while driving by. He stopped his car at the station and asked the firemen for aid. The resuscitator crew of the station administered oxygen. Roff recovered from the attack.

A flase fire alarm was turned in Sunday from a box at Washington and Tejon Streets. It called out Company 7.

Jack V. Booch Will Speak at School

Jack V. Booch, of the Palmer PTA, will speak on "The Dangers of Conformity" in the band room of the school at 8 p.m. Tuesday.

Booch has done undergraduate work at Lewis and Clark and Reed Colleges on Oregon and graduate work at Columbia and Cornell Universities.

He is an experienced lecturer with Executive Clubs International and has taught drama and speech at Purdue University in addition to performing in many dramatic productions thruout the country. He has also worked with hundreds of teenage youths.

New Program Announced To Stop Smoking Habit

For those of the nation's 80 million smokers who want to stop the habit, the National Council on Smoking and Health with national headquarters at 225 East 46th Street, New York City, announced today an effective and convenient program to help them.

A study of the results being obtained in anti-smoking research clinics in Europe and the United States led the National council's medical advisors to devise a program called STOPlan which incorporates the essential ingredients of the successful clinic programs in a method which can be made more widely available. Many millions now alerted to the dangers of smoking, want to stop, but have no such clinic services available or cannot afford them.

The council's new method - STOPlan - is designed as a complete program that attacks the smoking habit for what it is - a combined physiological and psychological problem, according to Kenneth S. Landauer, M.D., chairman of the National Council's Medical Advisory Board.

The National Council organized its program which produced STOPlan last spring when it became clear that — in the words of Dr. Emerson Day of the research staff of Sloan-Kettering Cancer Center in New York — Long-term cigarette smoking has been soundly established as a factor of direct and major importance in the development of lung cancer." To help stem what cancer expert Dr. Alton Ochsner of the Ochsner Clinic in New Orleans calls the "dreadful scourge" of cigarette-induced cancer, the National Council requested its medical advisors to develop a treatment program that could be used safely and effectively by millions of smokers to overcome their habit.

The National Council's medical advisors pointed out that to help a person stop smoking, a double-barrelled attack is necessary.

Smokers must help to face the problem of physiological addiction. When the drug nicotine is stopped, the resulting effects on various functions of mind and body may temporarily cause unpleasant feelings. These withdrawal effects vary from person to person - from mild to severe.

Though quite disturbing to some people, they are not known to be dangerous. Medical authorities point out that nicotine-like drugs - such as lobeline sulphate - have not proved to be satisfactory or effective substitutes in treatment, and can cause unpleasant side effects. STOPlan uses a safe, non-toxic tablet called Nicatone as part of the STOPlan method.

The National Council's research group recognized that most people start smoking for phychological reasons, — to belong, to seem adult, to have something to do with the hands, to conform to acceptable social customs.

When teenagers — with the desire to be "grownup", or "to be a man", start to smoke — they are often overcome at first by nicotine's toxic effects: nausea, vomiting, faintness, collapse. Smart ones know when they've been poisoned and quit. But many continue, gain "tolerance" to the poisonous drug nictine and the process of "addiction" begins.

Other agents in tobacco smoke are also harmful. As stated in "The Medical Letter on Drugs and Therapeutics" - May 10, 1963, "There is abundant evidence that excessive cigarette smoking is an important cause of cancer and chronic bronchitis and that it contributes to the development of or aggravates peripheral vascular (blood vessel) disease, coronary artery disease, and peptic ulcer."

For the pharmacological part of the program, the National Council works with the research staff of a well-known pharmaceutical laboratory which produces the non-toxic, drug-free Nicatone tablets.

The National Council's Medical Advisory Board, a group of independent physicians and medical researchers which guides the National Council's medical and research activities, approved STOPlan and the Nicatone formulation for release to the smoking public.

The program of counsel, guidance and phychological assistance within which Nicatone works was developed under the supervision of Lynwood Heaver, M.D., F.A.P.A., eminent psychiatrist and author of many articles on psychological subjects.

In order for the program to be effective, Dr. Landauer points out, the smoker needs "to have a firm resolve to stop. Without such desire and determination, no plan or program can possibly work." The STOPlan is an important aid in subduing the craving for tobacco, and other wise helping the smoker over the rough hurdles of the first days and weeks without tobacco. STOPlan is being offered to the public with a money-back guarantee.

The National Council has committed a substantial part of its funds to further research centering on investigations of the relationships between smoking and health and improved methods for curbing the smoking habit.

Former Sergeant At Carson Now Salesman

Julius Ellis, 220 S. 10th St., one-time Ft. Carson civilian housing expert, has exchanged first sergeant stripes for a salesman's kit and a central Colorado territory.

He will promote the sale of Decker and Son's Pig-in-the-Sack sausage locally, from Denver to Pueblo to Canon City.

Originally from Mathiston, Miss., Ellis came to the Pikes Peak region first with the 87th Infantry, 10th Mountain Division, in 1942. He reenlisted for Ft. Carson at Pueblo in 1948 and has returned to the mountain post with total Carson service of approximately 12 of his 20 Army years.

He was a charter member of Stratton Meadows' Calvary Baptist Church and Pleasant Valley Baptist Church in Colorado Springs and the 1st Southern Baptist Church of Vicenza, Italy on his last overseas tour.

The former first sergeant of Headquarters Company, U. S. Army Garrison, began his Army years at the Presidio of San Francisco, Calif., one of the Army's most popular assignments. He served at Ft. Lewis, Wash., with the 87th Infantry which came to Colorado as the nucleus of the 10th Mountain Division at Camp Hale.

He won the Bronze Star for Valor and Combat Infantryman Badge in Italy.

After World War II combat experience with the 10th in Italy, Ellis left the Army for 2½ years. He soon moved west to Kansas where he worked as a cook in Bucklin.

Since reenlisting he has been with the 120th Combat Engineers in the Korean War, as Ft. Carson from 1953 to 1960 in housing positions and in Vicenza, Italy, before returning to Carson for his final Army year.

Ellis is widely known in the region because of his position as director of the military housing office in the Colorado Springs Chamber of Commerce from 1956 to 1960. He was billeting noncommissioned officer at Ft. Carson for 2½ years before that.

He added a cluster to his Bronze Star and has had two awards of the Army Commendation Medal.

Top Psychiatrist To Speak to AFA Cadets

A leading phychiatrist, now a member of the famed Menninger Foundation in Topeka, Kan., will address members of the Air Force Academy Third Class and interested faculty members, Nov. 9.

Dr. Herbert C. Modlin, Menninger senior phychiatrist, will discuss "Psychoanalytic Theory and Technique" at 7:40 a.m. in F-1, Fairchild Hall. The lecture is being held in conjunction with Behavorial Sciences 203, "General Psychology."

Dr. Modlin earned a bachelor of science, MD, and masters degree from the University of Nebraska. He interned at the University Hospital in Omaha amd served a residency in neuropsychiatry at Clarkson Hospital and in neurology at the Montreal Neurological Institute. The speaker also earned fellowships in psychiatry at the Pennsylvania Hospital in Philadelphia and Adams House in Boston.

Prior to joining the Menninger staff in 1949, Dr. Modlin was a neuropsychiatrist with the Army Air Forces and was chief of Neuropsychiatric Service at Veteran's Administration Hospital in Topeka.

He is presently a faculty member of the Washburn Law School a lecturer at the University of Kansas Law School, associate clinical professor of phychiatry, Uninversity of Kansas Medical School, and consultant for the Topeka V. A. Hospital, Medical Center for Federal Prisoners at Springfield, Mo., and the Kansas State Prison Reception and Diognostic Center.

Local School Members to Attend CU Meet

Approximately 425 high school principals, counselors and teachers from 80 Colorado Schools will attend the 13th annual Student-Principal Conference Saturday, at the University of Colorado.

The group will hear an address by Dr. Joseph R. Smiley, CU president, and then will meet with CU students from their own high schools to talk about the student's preparation for college and about student reaction to university life.

More than 600 students, most of them freshmen, will participate in these discussions.

Dr. Harold Kelling, director of freshman English at CU, will meet with English teachers to discuss the 1963 summer seminar on English composition at the University. Later, principals and counselors will join the English teachers for a panel discussion on "Suggestions for Improving the Teaching of Written Composition in Colorado High Schools." Kelling will moderate the panel.

The conference is sponsored by the CU Office of Admissions.

Attending from Cheyenne Mountain High School are: Miss Rose Elnor Mamman, counselor; William McCabe, English teacher; and Albert E. Nimtz, college counselor.

Attending from Fountain-Ft. Carson High School are: Miss Jane Aarnes, English teacher; Miss Elaine Hadley, English teacher; Orr Jordahl, principal; Mrs. Lynn Jorgenson, English teacher; John Shultz, counselor; and Jerome Stratton, English teacher.

Attending from Wasson High School are: Mr. J. M. Anderson, senior boys counselor; G. H. Dalgleish, chairman guidance and counseling; Miss Miriam Grant, sophomore girls' counselor; Miss Marian Hollister, English teacher advanced placement; W. H. Preston, principal; R. L. Sheverbush, sophomore boys' counselor; Miss Gertrude Siebers, senior girls counselor; and Frances Wallingford, chairman English department.

Attending from Palmer High School are; Kenneth L. Hinshaw, assistant principal; Evelyn Mayer, girls' counselor; Dexter Peak, English instructor; Warren Strait, boys' counselor; Russell Volkman, boys' counselor; and Joseph L. Watson, principal.

Attending from Peyton High School is Mr. Fern H. Moore, English instructor.

Attending from Widefield High School, Security, are: Mr. Al French, English teacher; Mr. Gerald Gerber, counselor; Mr. Gary Gorham, assistant principal; Mr. Rudy Legleiter, counselor, and Mr. Robert Poole, principal.

Man Jailed After Car Mishap Sunday

A man was placed in County Jail after he refused to sign a court summons for reckless driving, careless driving and hit and run, police reported this morning.

Raymond Clifford Kerr, 39, of 518 Arapahoe Dr., was arrested after he left the scene of an accident Saturday night in the 500 block of W. Colorado Ave., police said.

According to the report, his west bound car hit another car which was stopped and waiting to make a turn into Chestnut Street.

The driver of the other car, Eugene Maxson, 43, of 1103 Neptune Dr., suffered a cut lip in the wreck. Kerr left the scene of the accident and was later picked up at the Collins Market on S. 8th St., the report said.

Mrs. Frances Hunter Died This Morning

Mrs. Frances Hanblet Hunter, 84, mother of Mrs. Lee J. Davis, 15 Friendship Lane, died this morning at a local hospital.

Mrs. Hunter and her husband, Dr. Percy J. Hunter, who survives her, made their home with Col. and Mrs. Davis since Dr. Hunter's retirement from dentistry three years ago.

Mrs. Hunter was born May 13, 1879 in Sugar Grove, Ill. She and Dr. Hunter were married 61 years ago, and lived in Omaha, Neb. before coming here.

Other survivors include a son, Russell E. Hunter, Pasadena, Calif.; a daughter, Mrs. Frances Davidson, North Hollywood, Calif.; three grandchildren and four great-grandchildren.

Local funeral arrangements are under direction of the Law Mortuary. Burial will be in Omaha, Neb. The time will be announced later.

Colorado's Fastest Stock Service

NEW YORK (AP)—N Y Stock sales:
Approx 1 P M total 2,810,000
Previous day 4,234,810
Week ago 7,190,130
Month ago 4,068,670
Year ago 4,285,670
Two years ago 4,340,470
Jan 1 to date revised 962,598,332
1962 to date 798,425,085
1961 to date 861,536,436

New York Stock Exchange

NEW YORK (AP)—Following is a complete list of stock transactions today on the New York Stock Exchange with 1:30 p.m. prices.

— A —

	Sales (hds.)	High	Low	Last	Net Chg.
Abacus .82j	3	45	45	45	— ¼
AbbottL 2.20	16	110	109½	109½	— ½
ABCVen .50a	54	14¾	14	14	— ¼
ACF Indus	14	51½	51¼	51¼	— ¼
Acme M 2b	15	70¾	69¾	70¼	+ ¼
Acme Sti .60	5	18¼	18¼	18¼	— ¼
AdamEx .45g	9	27¼	27¼	27¼	— ¼
Ad Millis .40	1	9¾	9¾	9¾	
Addressg 1	12	45¼	44¾	44¾	— ¼
Admiral	13	27½	26¾	26¾	— ¼
Aerojet .50b	67	40	39½	39½	— ½
Air Cont 1.63	9	37¼	36¾	37¼	+ ¼
AirFrei .20b	66	60	59½	59½	— ½
Air Red 2.50	16	57¾	56¾	57¼	— ¼
AJIndus .21t	1	3¼	3¼	3¼	— ¼
AlcoProe .40	11	22¾	22¾	22¾	— ¼
Aldens 1b	15	24¼	24	24¼	+ ¼
AlleCp .11g	6	10¾	10¾	10¾	— ¼
Allen Lod 2	4	40¾	40½	40½	— ¼
AlliedLud 2.50	9	51½	51¼	51¼	— ¼
AlliedCh 1.80	x44	53¾	53½	53¾	+ ¼
AlliedPd .10g	11	13¾	13¾	13¾	— ¼
Allied Str 2	18	53¾	53½	53¾	+ ¼
AlliedSup .60	11	13¾	13½	13¾	+ ¼
AllisChal .50	36	16¾	16¼	16¼	— ¼
AlphaPC .67g	9	31¾	31¾	31¾	— ¼
Altde .20b	3	9¾	9¾	9¾	— ¼
AlumLtd 1.60	13	57¾	57¼	57¼	— ¼
Alcoa 1.20	11	67¾	67¾	67¾	— ¼
Amerac .80a	2	44¼	43¾	43¾	— ¼
AmeradaP 2	3	28¾	28¾	28¾	— ¼
AmAirlin 1	53	30¾	30¼	30¼	— ¼
Am Bak 1	4	19¾	19¾	19¾	— ¼
Am Brk 1.40	4	51	51	51	— ¼
AmBdFur 1b	42	34¾	34¼	34¼	— ¼
Am Can 2	16	42¾	42¼	42¼	— ¼
ACan pf 1.75	1	41¼	41¼	41¼	— ¼
Am Cem .50	1	31¾	31¾	31¾	— ¼
ACRecrn .30	15	41¾	41¼	41¼	— ¼
Am Cry 2	15	56¾	56¼	56¼	— ¼
AmCyan 1.80	34	56¾	56¼	56¼	— ¼
AmDist .20b	3	18¾	18¾	18¾	— ¼
AmEPw 1.10b	30	47¾	47¼	47¼	— ¼
AmEska .60b	4	41¾	41½	41½	— ¼
AmExport 1g	5	30	29¾	29¾	— ¼
AmFds .60	15	34¾	34¼	34¼	— ¼
AHard 1.60b	2	44½	44¼	44¼	— ¼
AHome 1.44a	35	64¾	63½	63¾	— ¼
Am Hosp .30	30	39¾	39¼	39¼	— ¼
Am Intl .20g	4	7¾	7¾	7¾	— ¼
Am Inv 1	10	22¾	22	22¼	— ¼
Am KFd .80	1013	18¾	17¾	18¼	+ ¼
AMet Cl 1.40	1	43¾	43¾	43¾	— ¼
AMet pf 4.25	1	113½	113½	113½	— ½
Am MetPd 1	3	18¾	18¾	18¾	— ¼
A Meter 1.40	6	30½	30½	30½	— ¼
AmMot .90a	55	21¼	20¾	20¾	— ¼
Am NG 1.60	12	43¾	43¼	43¼	— ¼
AmNews 1	3	21¾	21¾	21¾	— ¼
AmPobto .12	2387	3¾	3½	3¾	+ ¼
APotash 1.20	3	38¾	38¾	38¾	— ¼
ARestch .61g	4	35¾	35¼	35¼	— ¼
AmSeat 1.60	7	33¾	33¾	33¾	— ¼
AmShip .25g	2	13¾	13¾	13¾	— ¼
AmSmelt 2.80	8	87¾	87¼	87¼	— ¼
AmSoAf .80g	x12	32¾	31¾	32¼	+ ¼
AmStd .80	36	17¾	16¾	17¼	+ ¼
AmSugar .90	2	37¾	37¾	37¾	— ¼
AmSt& pf.68	7	14	13¾	14	
AmT&T 2.60	115	133¾	132¾	133¼	— ¼
Am Tob 1.30	370	38¾	38¼	38¼	— ¼
Am Viscs 1.20	2259	130½	129½	130½	+ ¾
AmZinc 1b	3	4¾	4¾	4¾	— ¼
Amerk 1.60a	4	39½	39½	39½	— ¼
AMP Inc .40	73	26¾	26¼	26¼	— ¼
Ampex Cp	13	43¾	43¼	43¼	— ¼
Ampheno .80	12	27½	27¼	27¼	— ¼
Amsted 1.60	18	41¾	41¼	41¼	— ¼
Amstar .80g	6	57¾	57¼	57¼	— ¼
AnchHG 1.40	5	32¾	32	32¼	+ ¼
And Clay 1	6	17¾	17¾	17¾	— ¼
Ankeny Co .60	18	27¾	27¾	27¾	— ¼
AQuCond .41f	7	19	18¾	18¾	— ¼
Arlz PSv .80	47	31¾	31¼	31¼	— ¼
ArAnsa Dstrs	13	30¾	30¾	30¾	— ¼
ArmcoSt 1.40	11	43¾	43¼	43¼	— ¼
Armour 1.40	21	41¾	40¾	41¼	+ ¼
ArmCk 1.80	x7	103	102½	103	— ¼
ArmRub 1.40	2	37½	37½	37½	— ¼
Aro Corp .60	3	31¾	31¾	31¾	— ¼
Arvin Ind 1b	5	31¾	31¾	31¾	— ¼
Ashl Oil 1.20	3	39¾	39¾	39¾	— ¼
Assd Brew 1	6	37¾	37¾	37¾	— ¼
AssdDG 1.40	1	50½	50¼	50½	+ ¼
AssdSprg .80	3	20¾	20¾	20¾	— ¼
Assocln 2.60	9	60¾	60¼	60¼	— ¼
Atchis 1.20a	60	28	27¾	27¾	— ¼
Atchis pf .50	19	10¾	10¾	10¾	— ¼
AtlCity E2.48	3	45¾	45¾	45¾	— ¼
AtlCLine 2a	3	58½	58½	58½	— ½
AtlRef 2.40	25	55¾	53½	55¼	+ ¼
At Chem .80	24	16¾	16½	16½	— ¼
Atlas Cp	21	33¾	33¾	33¾	— ¼
Atlas Credit	26	11¼	11	11¼	— ¼
AustNic .60b	2	21	21	21	— ¼
AutCast .10g	124	14¾	13¾	13¾	— ¼
AVA Service	8	35¾	35¾	35¾	— ¼
Avco Cp .80	87	23¾	23¼	23¼	— ¼
AVCCorp 2	16	81	80¾	81	+ ¼
Avnet .40b	31	14¾	14	14¼	+ ¼

— B —

Babbitt .10p	8	3¾	3½	3½	— ¼
Babcock 1.72	7	52½	52½	52½	— ¼
BakOfIT .45	7	10½	10¾	10½	— ¼
Baldwin .60	13	31	30¾	30¾	— ¼
BahGE 1.24	5	35¾	35	35	— ¼
BaGpGE 4.50	x30	104	103¾	103¾	— ¼
BarbOil 3.16f	7	85½	85½	85½	— ¼
Bancline .52e	2	10¾	10¾	10¾	+ ¼
Bastc Pd .60	6	12	11¾	11¾	— ¼
Bathlr Wh 2	4	35¾	35¾	35¾	+ ¼
Bausch& 1.20	4	32¾	32¾	32¾	— ¼
Bax Labs 1.20	42	45¾	45¼	45¼	— ¼
Bayuk 2	1	41	41	41	— ¼
BeamDist .90	1	29¾	29¾	29¾	+ ¼
BeauFds .40	15	9¾	9¾	9¾	— ¼
BeauF pf4.50	z20	101	100½	100½	— ½
Beaunit 1.20	4	28¾	28¾	28¾	— ¼
Beckman	25	68¾	67¾	67¾	— ¾
BectnD .30	19	13¾	13	13¼	— ¼
BeechAir .60	19	13¾	13	13¼	— ¼
BeechLS 1.10	12	42¾	41¾	41¾	— ¼
Belco .30	3	16	15¾	16	+ ¼
Beld Hz .70b	3	15¾	15¾	15¾	— ¼
Bell How .40	36	25¾	25¼	25¾	+ ¼
Bell Int .50	9	10¾	10¾	10¾	— ¼
BendixC 2.40	9	60¾	60¼	60¼	— ¼
Bengu Fin 1.20	15	38½	38	38½	+ ¼
BenF pf2.50	3	51¾	51¾	51¾	— ¼
Bengwet .24g	73	7¼	7¼	7¼	— ¼
Bergman .16f	3	7¾	7¾	7¾	— ¼
BerkPCo 1.85g	4	35¾	35¾	35¾	— ¼
Bestwall .50f	1	33¾	33¾	33¾	— ¼
Beth Stl 1.50	186	31¾	31¼	31¼	— ¼
Bigelow 1.20	28	31¾	31¼	31¼	— ¼
BlackD 1.80	2	60	59¾	59¾	— ¼
Blaw K 1.40	6	29¾	29¾	29¾	— ¼
Bliss EW .60	14	13¾	13¾	13¾	— ¼
BobbieBk .30	3	12¾	12¾	12¾	— ¼
Boeing 2	21	34¾	34¼	34¾	+ ¼
BondStr 1.25	1	18¾	18¾	18¾	— ¼
Borden 1.80	x14	37¾	37¼	37¼	— ¼
BorgW 2	5	61¾	61¾	61¾	— ¼
Borman .50	7	12¾	12¾	12¾	— ¼
BosEdis 1.32	3	43¾	43¾	43¾	— ¼
BostAES 1.20	3	11¾	11¾	11¾	— ¼
BranAir .25g	3	11¾	11¾	11¾	— ¼
Briggs Mf	8	6	6	6	— ¼
Briggs 1.40a	28	45¾	44½	44½	— ¼
BrisMy 1.40	3	65¾	64¾	64¾	— ¼
BrkUG 1.32	3	27¾	27¾	27¾	— ¼
Brownsh 1	3	67¾	67¾	67¾	— ¼
BrownFPL 1.80	3	32¾	32¾	32¾	— ¼
BuckeyePL 1	16	31¾	31¼	31¼	— ¼
Buckhn 1.50	3	37¾	37¾	37¾	— ¼
Budd Co .80	3	17¾	17¾	17¾	— ¼
BuffCr 1.75f	1	30¾	30¾	30¾	— ¼
Bullard	11	29¾	29¾	29¾	— ¼
Bulova .80	6	25¾	25¾	25¾	— ¼
Burdtd 1.40	3	25¾	25¾	25¾	— ¼
Burndy .80	11	29¾	29¾	29¾	— ¼
Burroughs 1	81	37¾	37¼	37¼	— ¼
BushTer .30d	4	8¾	8¾	8¾	— ¼

— C —

Cal Fd .42e	21	8	7¾	7¾	— ¼
CalFPw .80b	17	31¾	31	31¼	+ ¼
Calmat .12f	6	3¾	3¾	3¾	— ¼
Calum R 1.60	1	29¾	29¾	29¾	— ¼
Campbs 1.20	20	104½	104½	104½	+ ¼
Can Dry 1	17	27	26¾	27	+ ¼
CnDry pf4.25	2	93	93	93	— 1
Can Sug 3	110	51	50	50	— ¼
CnBrew .40	1	9¾	9¾	9¾	— ¼
CnPac 1.50	140	35¾	34¾	35¼	+ ¼
Carbon 1.80	4	43¾	43¾	43¾	— ¼
Carey 1.40	4	24¾	24¾	24¾	— ¼
Carlisle .50	3	13¾	13¾	13¾	— ¼
CarPCL 1.24	6	35¾	35¾	35¾	— ¼
CarrierC 1.20	4	35¾	35¾	35¾	— ¼
Carrier 1.50	4	37¾	37¾	37¾	— ¼
Carter Pd	1	31¾	31¾	31¾	— ¼
Case J 2	1	35¾	35¾	35¾	— ¼
Case J pf	1	85¾	85¾	85¾	— ¼
CaseJ pf 1.80	1	38¾	38¾	38¾	— ¼
CaseXV 1.20	42	64¾	64¼	64¼	— ¼
Caterpillar	6	44¾	44¾	44¾	— ¼
Celanese 2	6	72¾	72¾	72¾	— ¼
CelaneA 4.75	1	115	115	115	— ¼
Celotex 1.50	3	32¾	32¾	32¾	— ¼
CenSoya .20d	10	20	19¾	19¾	— ¼
CFC Fin .60	15	15¾	15	15	— ¼
Champion	10	20	19¾	20	+ ¼
ChamOG 1.50	3	35¾	35¾	35¾	— ¼
ChampSpS 1.40	1	34¾	34¾	34¾	— ¼
Chattck .40a	1	12¾	12¾	12¾	— ¼
ShellOil 1.30	29	45¾	45	45	— ¼
Sheller Mf 1	2	15¾	15¾	15¾	— ¼
Sheratn 1.45d	11	24¾	24¾	24¾	— ¼
ShoeCpAm 1	2	15¾	15¾	15¾	— ¼
SignodeS .80	1	24¾	24¾	24¾	— ¼
Simmons 2a	4	48¾	48½	48½	— ¼
SimPan .80b	4	34¾	34¾	34¾	— ¼
Sinclair	x20	44¾	44¾	44¾	— ¼
Singer 1.70	7	84½	84¼	84¼	— ¼
SkellyOil 1.80	6	65¾	65¾	65¾	— ¼
Smith A O 1	1	43¾	43¾	43¾	— ¼
SmithDo 1.40	7	43¾	43¾	43¾	— ¼
SmithK 1.20a	6	63¾	63¾	63¾	— ¼
SoconyM .40a	29	50¾	50¾	50¾	— ¼
SocLine .60g	6	22½	22¼	22¼	— ¼
SCarEG 1.70	3	55¾	55¾	55¾	— ¼
SCalEG 1.20b	21	33¾	33¼	33¼	— ¼
SoCalE 1.05	20	32¾	32½	32½	— ¼
SouthnC 1.70	1	50¾	50¾	50¾	— ¼
SoNatGG .20	22	51¾	51¼	51¼	— ¼
SouPac 1.40	39	34¾	33¾	34¼	+ ¼
Sou Ry 2.60	8	61¾	61¼	61¾	— ¼
Sou Ry pf 1	1	120¾	120¾	120¾	— ¼
SwestPS 1.14	1	36	36	36	
Spart Ind	4	13	13	13	— ¼
SpartCp .40g	8	8¾	8¾	8¾	— ¼
Spen Ch 1.40	3	40¾	40¾	40¾	— ¼
Sperry Rand	246	17	16¾	16¾	— ¼
Spiegel 1.50	13	27¾	27½	27½	— ¼
Spieg pf 4.50	220	90¾	90¼	90¼	— ¼
Stanley 1.60	8	45¾	45¾	45¾	— ¼
StaleyMf 1.20	2	36	35¾	36	
StBrand 2.20	6	73¾	73¾	73¾	— ¼
StdKolls .60t	50	15¾	14¾	15¼	+ ¼
StdOilInd 1b	28	61¾	61¼	61¼	— ¼
StdOilInd 2b	26	61¾	61¼	61¼	— ¼
StdOilNJ 2.75g	356	72½	71¾	71¾	— ¾
StOilOh 4.60b	6	107¾	107¾	107¾	— ¼
StanM Pkg	55	13¾	13	13¼	+ ¼
StPkg pf1.20	3	23¾	23¾	23¾	— ¼
StPk Sp1.20	3	23¾	23¾	23¾	— ¼
StdPress .40	1	37¾	37¾	37¾	— ¼
StanWar 1.20	x12	24¾	24¾	24¾	— ¼
Stanray 1g	22	12¾	12¾	12¾	— ¼
StauffCh 1.20	4	32	32	32	— ¼
SterchiH 1	3	13¾	13¾	13¾	— ¼
SterlDrug .65	68	30¾	29¾	30	+ ¼
Stevens 1.50	5	34¾	34¼	34¼	— ¼
StewW 1.50b	3	39¾	39¾	39¾	— ¼
StoneVC .80b	66	22¾	21¾	22¼	+ ¼
Stone&Web 3	4	55½	55½	55½	— ¼
StoneCon .40	4	18	17¾	17¾	— ¼
StoneBr 1.80	1	47¾	47¾	47¾	— ¼
StoutFds .80	x7	31¾	30¾	30¾	— ¼
Studebaker	306	6¾	6½	6½	— ¼
SuburGas .56	8	17¾	16¾	16¾	— ¼
SugarL 1.32	4	27¾	27¾	27¾	— ¼
SunChem .40	8	9	9	9	
Sun Oil 1b	5	52¾	52¼	52¼	— ¼
Sundstrnd 1b	3	32¾	32¾	32¾	— ¼
Sunray 1.40	208	23¾	23½	23½	— ¼
SunBisc .28	6	52¾	52¼	52¼	— ¼
SunshM .40	8	10¾	10¾	10¾	— ¼
Sup Oil 3.50g	z50	1250	1250	1255	+ 15
SweetsCo .60	1	21	21	21	— ¼
Swift 1.60	21	41¾	41	41¼	— ¼
SwingIA 1.10	2	37¾	36¾	37¾	— ¼
SymWay .50	8	18¼	18¼	18¼	— ¼

— T —

TaftBrd .60b	3	23½	23¼	23½	+ ¼
Talcott 1	31	28¾	28¼	28½	+ ¼
TalonInc 1.40	12	45¾	45¾	45¾	— ¼
Tandy Cp	3	23¾	23¾	23¾	— ¼
Tanntzc Mat	19	21¾	20¾	21	— ¼
Telautogr	16	5¾	5¾	5¾	
Tenn Gas 1d	134	39¾	39¼	39¾	+ ¼
TenGen .40b	x74	25¾	25¼	25¾	+ ¼
TexEastT .90	x37	39¾	39¼	39¾	+ ¼
TexGTr 1.70	3	65	65	65	— ¼
TexGPd .80a	16	30¾	30¾	30¾	— ¼
TexGSul .40	30	35¾	34¾	35¾	+ ¼
Texlast .80	29	92¾	91	91¾	— ¼
TexPCO 1.20	26	68¾	68¼	68¾	+ ¼
TexPtLd .25g	13	54¾	54¼	54¾	+ ¼
TexOtil 1.20	16	54½	53¾	54¼	+ ¼
Textron 1.40	19	39½	38¾	39¼	+ ¼
ThatchG 1.40	1	38¾	38¾	38¾	— ¼
Thiokol 1.11t	x245	41¾	41¼	41¾	+ ¼
Thm&B .80	6	35¾	35¾	35¾	— ¼
ThoRW 1.60b	14	82	81½	81½	— ¼
Tidewat Oil	3	25¾	25¾	25¾	— ¼
TideO pf1.20	3	25¾	25¾	25¾	— ¼
TimkRB 2.40	12	73¾	73¾	73¾	— ¼
TishReal .55b	8	29¾	29¼	29¾	+ ¼
TorringtCo .20	3	21¾	20¾	21¼	+ ¼
TractSup .90	9	21¾	21¾	21¾	— ¼
Trane Co 1	9	63¾	63	63¾	— ¼
Trans W Air	18	26¾	26¾	26¾	— ¼
TraPh 1.50f	1	63¾	63¾	63¾	— ¼
Transm .80b	34	51¾	51¼	51¾	+ ¼
Transitron		6	6	6	— ¼
Transwn PL	7	39¾	38	39¾	+ ¼
TriCont 1.96g	8	45¾	45¾	45¾	— ¼
TangSo .35p	2	19¾	19¾	19¾	— ¼
TungS pf.50	1	45¾	45¾	45¾	— ¼
Twent Cent	17	30¾	30¾	30¾	— ¼
Twin Ind	1	7¾	7¾	7¾	— ¼

— U —

Unarco .30g	2	15½	15½	15½	— ¼
UnilevL .46f	1	28¾	28	28	— ¼
Unilever NV	17	39	38¾	38¾	— ¼
UCarbide 1.50	61	48¾	48	48¾	+ ¼
UCarbid 3.80	82	113	112	113¾	— ¼
UnionElec 1	23	27¾	27¾	27¾	— ¼
Un Fd pf3.50	z10	77¾	77¾	77¾	— ¼
UnOilCa 2a	7	80¾	79¾	80¾	— ¼
Un Pac 1.60a	29	40¾	39¾	40¾	+ ¼
UnPac pf.40	32	9¾	9¾	9¾	— ¼
UnTank 1.50	17	33¾	33	33	— ¼
UTwist 1.20b	3	25¾	25¾	25¾	— ¼
UAirLn .50b	33	21	20¾	20¾	— ¼
Unit Aircr	51	57¾	57¼	57¾	+ ¼
UnAir 36pf 4	1	87¾	87¾	87¾	— ¼
UnArtist .80d	117	22½	22	22¼	— ¼
UnitBisc 1.50	19	31	30¾	30¾	— ¼
UnBrdA&C .80	1	23¾	23¾	23¾	— ¼
UCarCar 1.20a	5	33½	33	33½	— ¼
Unit Cp .35g	6	8¾	8¾	8¾	— ¼
UEQual 1.40	6	47¾	47¼	47¾	+ ¼
UGasEq&F 1	19	8¾	8¾	8¾	— ¼
UFlaCal .50g	6	24½	24¼	24½	— ¼
UnFruit .60a	47	21¾	21¼	21¾	— ¼
UGasCp 1.60	48	39¾	39¼	39¾	— ¼
UGasImp .88	5	20¾	20¾	20¾	— ¼
UGreenI 1.10	5	20	20	20	— ¼
UnitM&M	15	18¾	18¾	18¾	— ¼
Unit Pk Min	6	5¾	5¾	5¾	— ¼
UnShoe .50	6	54¾	54½	54½	— ¼
UShoe pf1.50	z30	35¾	35¾	35¾	— ¼
USBorg .80	18	31¾	30¾	31¾	+ ¼
USFrgt 1.20a	4	28¾	28¾	28¾	— ¼
USFrit 1.20a	4	63¾	63¾	63¾	— ¼
USGyp 3a	3	87¾	87¾	87¾	— ¼
US Indust	3	42¾	42¾	42¾	— ¼
US Lines 2b	3	34¾	34¾	34¾	— ¼
USPipe 1.20	12	19¾	19¾	19¾	— ¼
USPlas 1.10a	1	25¾	25¾	25¾	— ¼
USPlywood 2	15	69¾	68¾	69¾	+ ¼
US Rub 2.30	19	47¾	46¾	46¾	— 1
US Rub pf8	x160	172½	172	172½	+ 1½
USShoe .90a	3	29¾	29¼	29¼	

— V —

VanRaal 1.40	2	28¼	28¼	28¼	
Vanad Cp	2	14¾	14¾	14¾	— ¼
Varian As	191	19¾	19	19¼	— ¼
VendoCo .40	22	17	16½	16¾	— ¼
VictorC .05g	9	12½	12½	12½	— ¼
Va Caro Ch	6	27¾	27¾	27¾	— ¼
VaEP Pw 1.04	34	42¾	42	42¾	+ ¼
VaE&P pf5	z30	109½	109	109½	— ¼
VaEP pf4.80	z50	104¾	104¾	104¾	— ¼
VonsGro .70	1	29¾	29¾	29¾	— ¼
Vornado	10	23¾	23¾	23¾	— ¼
VulcanM .50	12	11¾	11¾	11¾	— ¼
Vulcn pf6.25	z10	105¾	105¾	105¾	— ¼

— W —

WagnEl 1.20	7	20¾	20¾	20¾	— ¼
Waldorf Sy	1	74¾	74¾	74¾	— ¼
Walgreen 1	5	23¾	23	23¾	+ ¼
Walker 1.60a	1	33½	33½	33½	— ¼
WalTier .80b	36	29¾	29¾	29¾	— ¼
Walworth	3	9¾	9¾	9¾	— ¼
Ward Bak	3	8½	8¾	8¾	— ¼
WdBk pf4.12p	z50	61¾	61¾	61¾	— ¼
WarnBro .80	10	31½	30¾	31	— ¼
WarnPic 1.30	7	14½	14½	14½	— ¼
WarLam .70	51	26¾	26¾	26¾	— ¼
WashGs 1.40	12	36¾	36¾	36¾	— ¼
Wash Wat 2	1	48	48	48	— ¼
Webb Del E	1	9¾	9¾	9¾	— ¼
Welbilt .05e	3	2¾	2¾	2¾	— ¼
WeichSci .25	11	13¾	13¾	13¾	— ¼
WesCoUn .2t	1	12¾	12¾	12¾	— ¼
WKy Coal	11	12¾	12¾	12¾	— ¼
WVPulp 1.20	26	42¾	42¼	42¾	+ ¼
WnAirL 1.40	3	19¾	19¾	19¾	— ¼
Wn Bancor 1	8	42¾	42¾	42¾	— ¼
WnPac 1.40b	6	35¾	35¾	35¾	— ¼
WUnTel 1.40	47	33½	33¼	33½	— ¼
WstgAB 1.40	13	28¾	28¾	28¾	— ¼
WestgEl 1.20	73	57¾	57¼	57¾	+ ¼
WestSt pf3.80	1	90	90	90	— ¼
Wheel Stl 1	24	31¾	30¾	31¾	+ ¼
WhirlCp 1.60	77	54¾	54¼	54½	— ¼
Whit Daint 1.80	12	41¾	41¾	41¾	— ¼
WhiteM 1.10	21	31¾	30¾	31¾	+ ¼
White Sew	10	9¾	9¾	9¾	— ¼
White Strs 1	3	14	14	14	
Wickes	6	45½	45½	45½	+ 1
Wickes wi	13	23¾	23	23¾	— ¼
Wilcox O .60b	1	30¾	30¾	30¾	— ¼
Wilsn Co 1.60	13	36¾	36¼	36¾	+ ¼
Windsor	1	9¼	9¼	9¼	— ¼
WinnDix 1.08	11	25¾	25¾	25¾

Colorado's Fastest Stock Service

NEW YORK (AP)—N Y Stock sales:

Approx 1 P M Total	1,810,000
Previous day	5,236,810
Week ago	7,190,130
Month ago	4,968,670
Year ago	4,335,610
Two years ago	4,340,470
Jan 1 to date revised	902,598,332
1962 to date	798,425,080
1961 to date	861,536,436

New York Stock Exchange

NEW YORK (AP)—Following is a complete list of stock transactions today on The New York Stock Exchange with 1:30 p.m. prices:

— A —

	Sales (hds.)	High	Low	Last	Net Chg.
Abacus .82f	5	45	45	45	— ½
AbbottL 2.20	26	120	109½	109½	— ½
ABCVen .50a	54	14¼	14	14	
ACF Indus	14	51½	51⅛	51¼	— ⅛
Acme Mar .2b	15	28½	28½	28½	+ ½
Acme Stl .60	5	18¾	18¾	18¾	+ ¼
AdamsEx .45g	7	27½	27¼	27½	+ ¼
Ad Millis .40	7	9⅝	9½	9½	
Addressog 1	31	64⅜	63½	64	+ ½
Admiral	7	27¾	26⅝	26⅝	
Aerojet .50b	6	27¼	27¼	27¼	
Air Cont .65	3	18⅝	18½	18½	— ⅛
AirProd .20b	66	55¾	55¼	55¾	+ ⅛
Air Red 3.50	16	57⅞	56⅞	57	+ ⅛
AJIndus .21t	1	3¾	3¾	3¾	+ ⅛
AlcoaProse .40	11	23½	23⅛	23⅜	
Aldens 1b	15	24¼	24	24¼	+ ¼
AlleghPw .21t	1	10⅜	10⅜	10⅜	
Alleg Lud 2	4	46⅝	46½	46⅝	+ ⅛
AllenInd 1.20	9	21½	20⅝	21½	+ ⅝
AlliedChem 1.80	144	53¾	53¼	53½	
AlliedMill	18	54¾	54¼	54¾	+ ⅛
Allied Str 2	18	53⅝	53½	53⅝	+ ⅛
AlliedSup .60	6	18¼	18	18¼	+ ¼
AlliedChal .50	60	18¼	18	18¼	
AlphaPk .47g	1	10⅜	10⅜	10⅜	— ⅛
Alside .20b	18	36⅝	36½	36⅝	+ ⅛
AlumLtd .80	38	35⅝	35½	35⅝	— ⅛
Alcoa 1.20	11	67¾	67¾	67¾	+ ⅛
Amerace .80a	2	37¾	37¾	37¾	+ ⅛
AmeradaP 2	39	73¾	73¼	73¾	+ ⅛
AmAgric 1	53	30⅝	30⅜	30⅝	+ ⅛
Am Bak 1	53	19¾	19¾	19¾	— ⅛
Am Bak 1.40	4	46¾	46¾	46¾	+ ⅛
AmBdPar 1b	42	34¾	34¾	34¾	— ⅛
Am Can 2	29	42¾	42¼	42¾	+ ⅛
ACan pf 1.75	1	41¾	41¾	41¾	+ ⅛
Am Cem .50	2	28¾	28¾	28¾	+ ⅛
ACBarge .50	38	41¾	41¼	41¾	+ ⅛
Am Cr 7 .5	2	68⅜	68⅜	68⅜	+ ⅛
AmCyan 1.80	56	56¾	56¾	56¾	+ ⅛
AmElec 2.20b	3	50¾	50¾	50¾	+ ⅛
AmEPw 1.20b	38	30½	30¼	30½	+ ⅛
AmEnka .60b	4	47¾	47½	47¾	+ ⅛
AmExport 1g	4	30	29¾	29¾	+ ⅛
AmFF .64	15	15¾	15½	15¾	+ ⅛
AHard 1.60b	3	44¼	44¼	44¼	
AHome 1.44a	15	64¼	63½	63¾	+ ⅛
Am Hosp .30	30	30¾	30½	30¾	+ ⅛
Am Intl .30g	10	22¾	22¾	22¾	+ ⅛
Am Ipsy 1	16	27¾	27¾	27¾	+ ⅛
Am MFd .80	10	32¾	32¾	32¾	+ ⅛
AMet Cl 1.40	15	36¾	36	36	— ¼
AMet pf 4.25	1	107	107	107	
Am MetPd 1	3	30¾	30¾	30¾	+ ⅛
A Meter 1.40	6	30½	30½	30½	
AmMot .80a	95	21¾	21¼	21¾	+ ⅛
Am NG 1.80	15	41¾	41¾	41¾	+ ⅛
AmNews 1	3	27¾	27¾	27¾	+ ⅛
AmPotto .32	2387	14¼	13¾	14¼	+ ⅜
APotash 1.20	36	32¾	32¼	32¾	+ ⅛
AmRegrch .61g	4	20¾	20¾	20¾	+ ⅛
AmSmelt 1.80	2	67¾	67¾	67¾	+ ⅛
AmStep .25g	1	8¾	8¾	8¾	
AmSteaf .80g	x15	37¾	37¾	37¾	+ ⅛
AmStd .80	36	17¾	17⅝	17⅝	— ⅛
AmSugar .90	13	38	37¾	38	+ ⅛
AmSug pf 4	1	116	116	116	
AmTel&T 2.25	153	113¾	113¼	113¾	+ ⅛
Am Tob 3.50	x79	72¾	72¾	72¾	+ ⅛
Am Tob pf6	1220	130½	129½	130½	— 1
AmZinc 1b	3	20	20	20	— ⅛
Amerik .60a	2	15¾	15¾	15¾	+ ⅛
AMP Inc .40	21	29¾	29¾	29¾	+ ⅛
Ampex Cp	21	30¾	30¾	30¾	+ ⅛
AmpBorg .80	12	22¾	22¾	22¾	+ ⅛
Amsted 1.60	6	41¾	41¾	41¾	+ ⅛
Amacon 1.80g	16	64¾	64¾	64¾	+ ⅛
AnchHG 1.40	5	32¾	32¾	32¾	+ ⅛
And Clay 1	10	18¾	18¾	18¾	+ ⅛
Anheuch .60	10	17¾	17¼	17¾	+ ⅛
ApcoOil .41f	7	19	18¾	18¾	— ⅛
Artz PSv .80	67	17¾	17¾	17¾	+ ⅛
ArAms Dstrs	13	38½	38¼	38¾	+ ⅛
ArmcoSt 1	66	67¾	67¾	67¾	+ ⅛
Armstrgt 1.40	21	41¾	40¾	41¾	+ ⅛
ArmCk 1.80	x7	103	102½	103	+ ½
ArmRub 1.40	2	37¾	37¾	37¾	+ ⅛
Aro Corp .80	15	21¾	21¾	21¾	+ ⅛
Arvin Ind 1b	3	31¾	31¾	31¾	+ ⅛
Ashl Oil 1.20	3	46¾	46¾	46¾	+ ⅛
Assd Brew	1	39¾	39¾	39¾	— ⅛
AssdDG 1.40	3	50¾	50¾	50¾	+ ⅛
AssdSprg .80	3	20¾	20¾	20¾	+ ⅛
Assocln 2.60	9	60¾	60¼	60¾	+ ⅛
Atchis 1.20g	60	28	27¾	28	+ ⅛
Atchis 5.50	19	105¾	105	105¾	+ ¾
AtlCity .E1.48	3	45¾	45¾	45¾	— ⅛
AtlCLine 2a	1	58¾	58½	58¾	+ ⅛
AtlRef 2.40	25	53¾	53½	53¾	+ ⅛
At Chem .80	15	54¾	54¼	54¾	+ ⅛
Atlas Cp	11	37¾	37¾	37¾	+ ⅛
Atlas Credit	26	11¾	11	11¾	+ ⅛
AustNic .40b	2	18	17¾	18	+ ⅛
AutoCast .10g	124	14¾	14¼	14¾	+ ⅛
AVA Service	8	35¾	35¼	35¾	+ ⅛
Avco Cp .80	87	23¾	23¼	23¾	+ ⅛
AVCCorp 2	16	81	80¾	81	+ ¼
Avnet .40b	21	14¾	14	14¾	+ ⅛

— B —

Babbitt .10p	8	2¾	2½	2½	— ⅛
Babcock 1.72	7	52½	52¼	52½	+ ⅛
BakOfIT .45	7	10½	10⅜	10½	+ ⅛
BaldLim .40	19	14	13¾	14	
BaltGE 1.20	5	45	45	45	
BaltGasPf 4.50	x30	100	99¾	99¾	— ⅛
BartbOil 2.16f		85½	85½	85½	
BasicInc .50	7	36⅛	35⅞	36⅛	+ ⅛
Basic Pd .60	6	15	14¾	15	+ ⅛
BathIr Wk 2	5	53¾	53¼	53¾	+ ⅛
Bauschl 1.20	5	33¾	33¾	33¾	+ ⅛
Bax Lab .32	62	28¾	28¼	28¾	+ ⅛
Bayuk 2	1	41	41	41	
BeamDist .50	4	29¾	29¾	29¾	+ ⅛
BeatFds 1.40	7	47½	47½	47½	
BeatF pf4.50	x30	101	100½	100½	— ½
Beaunit 1.20	4	28¾	28¾	28¾	+ ⅛
Beckman	25	68¾	67¾	68¾	+ ¾
BectonD .30	8	43¾	43	43	— ⅛
BeechAir .60	19	13¾	13	13¾	+ ⅛
BeechCk 1.10	12	42½	41¾	41¾	— ⅛
Belco .50	11	18¾	18¾	18¾	+ ⅛
Bell He .70b	1	18½	18½	18½	+ ⅛
Bell How .40	39	25¾	25¼	25¾	+ ⅛
Bell Int .50	9	19¾	19¾	19¾	+ ⅛
Bemdis .45	2	68¾	68¾	68¾	+ ⅛
Ben Fin 1.30	15	58½	58	58½	+ ½
BenF pf2.50	3	51¾	51½	51¾	+ ⅛
Benguet .06g	25	1⅛	1⅛	1⅛	— ⅛
Bergan .30b	3	13¾	13¾	13¾	+ ⅛
BestCo 1.85g	14	47¾	47¼	47¾	+ ⅛
Bestwall .90f	1	33¾	33¾	33¾	+ ⅛
Beth HU 1.50	180	31¾	31¼	31¾	+ ⅛
Bigelow 1.20	2	33¾	33¾	33¾	+ ⅛
BlackD 1.80	15	33¾	33¾	33¾	+ ⅛
Blaw K 1.40	6	87¾	87¾	87¾	+ ⅛
Blaw EW .60	14	13⅞	13¾	13⅞	+ ⅛
BobbieBk .50	2	27¾	27¾	27¾	+ ⅛
Boeing 2	31	54¾	54¼	54¾	+ ⅛
BoldStr 1.25	3	18¾	18½	18¾	— ⅛
Borden 1.90	x14	64¾	64¼	64¾	+ ⅛
Borg Warn 2	39	68¾	67¾	68¼	+ ⅛
Borman .50	1	23¾	23¾	23¾	— ⅛
BosEdis 1.32	3	41¾	41½	41¾	+ ⅛
BrachMS 1.10	4	30¾	30	30	— ⅛
Brandr .25g	15	11¾	11¾	11¾	— ⅛
Briggs .80	1	36¾	36¾	36¾	+ ⅛
BrigS 1.40a	24	45¾	44½	44½	— ⅛
BristM .60	38	38¾	38¼	38¾	+ ⅛
BritPet 1.32	3	61¾	61¾	61¾	+ ⅛
Brockw 3	3	37¾	37¾	37¾	+ ⅛
Brunswk .70g	62	11¾	11¾	11¾	+ ⅛
BuckeyePL 1	16	31¾	31¼	31¾	+ ⅛
BuckEng .40	2	17¾	17¾	17¾	+ ⅛
BurgBF .30g	7	17¾	17¾	17¾	+ ⅛
Budd Co .60	39	14¾	14¾	14¾	+ ⅛
BullPw 1.75g	1	30¾	30¾	30¾	+ ⅛
Bullard	4	36¾	36¾	36¾	+ ⅛
Bulova .80	1	35¾	35¾	35¾	+ ⅛
Burlind 1.40	61	36¾	36¼	36¾	+ ⅛
Burndy .60	x15	15¾	14¾	15¾	+ ⅛
Burroughs 1	81	37¾	36¾	37¾	+ ⅛
BushTer .10d	3	23¾	23¾	23¾	+ ⅛

— C —

Cal Fnl .45f	21	8	7⅞	7⅞	— ⅛
CalPack .80b	17	31¼	31	31¼	+ ⅛
CalSalUr .17f	6	5¾	5¾	5¾	
Calum&N .60	1	16¾	16¾	16¾	+ ⅛
Camp Sp 1.20	10	104½	104½	104½	+ 1
Can Dry 1	17	27	26¾	27	+ ¼
CanDry pf4.25	1	107	107	107	— 1
Can Sou 3	110	51	51	51	
CanBrew .60	1	9¾	9¾	9¾	
CanPac 1.30	140	35¾	34¾	35¼	+ ⅜
Carborn 1.80	6	42	41½	41½	— ⅛
Carey 1.60	1	43¾	43¾	43¾	— ⅛
CarolPL 1.84	4	68	68	68	+ ⅛
CarolPpL 1.80a	2	65¾	65¾	65¾	+ ⅛
Carrier .50	3	39¾	39¾	39¾	+ ⅛
Carter Pr 1	1	20¾	20¾	20¾	+ ⅛
Case .71	28	80	79¾	80	+ ¼
Case pf 1.50	1	30	30	30	
Caterpillar	2	50¾	50¾	50¾	+ ⅛
Celanese 1.60	14	50¾	50¼	50¾	+ ⅛
CelPf 4.75	1	111	111	111	
Celo pfA4.50	1	93	93	93	
Cemteel	1	3¾	3¾	3¾	
CentSoya .50	1	16¾	16¾	16¾	+ ⅛
CentralSoy 1	1	77¾	77¾	77¾	+ ⅛
CentMfd 1.12	1	35¾	35¾	35¾	+ ⅛
CentRR 1.75	12	47¾	47¾	47¾	+ ⅛
CenHud 2.50	1	47¾	47¾	47¾	+ ⅛
CenIllG 1.76	12	47¾	47¾	47¾	+ ⅛
CenPw 1.80	1	37¾	37¾	37¾	+ ⅛
CenSoPf 4.56	1	100	100	100	
CenSoya 1.20	1	26¾	26¾	26¾	+ ⅛
Cerro 1.30	1	32¾	32¾	32¾	+ ⅛
Certain-teed .50	1	9¾	9¾	9¾	+ ⅛
CessnaAirc 1	1	32¾	32¾	32¾	+ ⅛
Chad Gen	2	3¾	3¾	3¾	+ ⅛
Champ 1.25	1	25¾	25¾	25¾	+ ⅛
Champ pf4.50	1	98	98	98	
Champ 1.20	4	40	39¾	39¾	+ ⅛
Champ pf4.50	1	98	98	98	
Chance Vt	1	16	16	16	+ ⅛
Chandl Mot	2	36¾	36¾	36¾	+ ⅛
Channin 1	16	30¾	30¾	30¾	+ ⅛
Chemetr .70g	2	64¾	64¾	64¾	+ ⅛
Chemway 1	1	30¾	30¾	30¾	+ ⅛
Chesap Cp 1.20	3	65¾	64¾	65¾	+ ⅛
Chesa Ohio 2	16	65¾	64¾	65¾	+ ⅛
ChiBurl 1.60	1	41¾	41¾	41¾	+ ⅛
ChiGt West 1	1	17¾	17¾	17¾	+ ⅛
ChiMStP 1	1	17¾	17¾	17¾	+ ⅛
ChiNW pf	1	99½	99½	99½	+ ½
ChiPneu 1.40	1	27¾	27¾	27¾	+ ⅛
ChiRI&P 2.80	1	39¾	39¾	39¾	+ ⅛
ChrkPN .60	1	23¾	23¾	23¾	+ ⅛
ChrisCft .60	1	34¾	34¾	34¾	+ ⅛
Chrysler 1	1	37¾	37¾	37¾	+ ⅛
Cincinn Gas 1	2	37¾	37¾	37¾	+ ⅛
CinGE 1.40	1	34¾	34¾	34¾	+ ⅛
Cin Mill 1.60	2	64¾	64¼	64¾	+ ⅛
CinTel 1.60	1	41¾	41¾	41¾	+ ⅛
CitSer pf 4.08	1	87	87	87	
CitSer pf 4.24	1	90	90	90	
CitSer pf 4.50	1	96	96	96	
CitSer pf 4.56	1	97	97	97	
CitSer pf 4.75	1	101	101	101	
CitSer pf 5.08	1	108	108	108	
CitSer pf 5.16	1	110	110	110	
CitSer pf 5.32	1	113	113	113	
CitSer pf 5.64	1	120	120	120	
CitSer pf 5.85	1	124	124	124	
CitSer pf 6.00	1	127	127	127	
CitSer pf 6.20	1	132	132	132	
CitSer pf 6.50	1	138	138	138	
CitSer pf 6.60	1	140	140	140	
CitSer pf 6.80	1	144	144	144	
CitSer pf 7.00	1	148	148	148	
CitSer pf 7.20	1	153	153	153	
CitSer pf 7.40	1	157	157	157	
CitSer pf 7.50	1	159	159	159	
CitSer pf 7.60	1	161	161	161	
CitSer pf 7.80	1	165	165	165	
CitSer pf 8.00	1	170	170	170	
CitSer pf 8.20	1	174	174	174	
CitSer pf 8.40	1	178	178	178	
CitSer pf 8.60	1	182	182	182	
CitSer pf 8.80	1	187	187	187	
CitSer pf 9.00	1	191	191	191	
CitSer pf 9.20	1	195	195	195	
CitSer pf 9.40	1	199	199	199	
CitSer pf 9.60	1	203	203	203	
CitSer pf 9.80	1	208	208	208	
CitSer pf 10.00	1	212	212	212	
CitSer pf 10.20	1	216	216	216	
CitSer pf 10.40	1	220	220	220	
CitSer pf 10.60	1	225	225	225	
CitSer pf 10.80	1	229	229	229	
CitSer pf 11.00	1	233	233	233	
CitSer pf 11.20	1	237	237	237	
CitSer pf 11.40	1	241	241	241	
CitSer pf 11.60	1	246	246	246	
CitSer pf 11.80	1	250	250	250	
CitSer pf 12.00	1	254	254	254	
CitSer pf 12.20	1	258	258	258	
CitSer pf 12.40	1	262	262	262	
CitSer pf 12.60	1	267	267	267	
CitSer pf 12.80	1	271	271	271	
CitSer pf 13.00	1	275	275	275	
CitSer pf 13.20	1	279	279	279	
CitSer pf 13.40	1	283	283	283	
CitSer pf 13.60	1	288	288	288	
CitSer pf 13.80	1	292	292	292	
CitSer pf 14.00	1	296	296	296	
CitSer pf 14.20	1	300	300	300	
CitSer pf 14.40	1	304	304	304	
CitSer pf 14.60	1	309	309	309	
CitSer pf 14.80	1	313	313	313	
CitSer pf 15.00	1	317	317	317	
CitSer pf 15.20	1	321	321	321	
CitSer pf 15.40	1	325	325	325	
CitSer pf 15.60	1	330	330	330	
CitSer pf 15.80	1	334	334	334	
CitSer pf 16.00	1	338	338	338	
CitSer pf 16.20	1	342	342	342	
CitSer pf 16.40	1	346	346	346	
CitSer pf 16.60	1	351	351	351	
CitSer pf 16.80	1	355	355	355	
CitSer pf 17.00	1	359	359	359	
CitSer pf 17.20	1	363	363	363	
CitSer pf 17.40	1	367	367	367	
CitSer pf 17.60	1	372	372	372	
CitSer pf 17.80	1	376	376	376	
CitSer pf 18.00	1	380	380	380	
CitSer pf 18.20	1	384	384	384	
CitSer pf 18.40	1	388	388	388	
CitSer pf 18.60	1	393	393	393	
CitSer pf 18.80	1	397	397	397	
CitSer pf 19.00	1	401	401	401	
CitSer pf 19.20	1	405	405	405	
CitSer pf 19.40	1	409	409	409	
CitSer pf 19.60	1	414	414	414	
CitSer pf 19.80	1	418	418	418	
CitSer pf 20.00	1	422	422	422	
CitSer pf 20.20	1	426	426	426	
CitSer pf 20.40	1	430	430	430	
CitSer pf 20.60	1	435	435	435	
CitSer pf 20.80	1	439	439	439	
CitSer pf 21.00	1	443	443	443	
CitSer pf 21.20	1	447	447	447	
CitSer pf 21.40	1	451	451	451	
CitSer pf 21.60	1	456	456	456	
CitSer pf 21.80	1	460	460	460	
CitSer pf 22.00	1	464	464	464	
CitSer pf 22.20	1	468	468	468	
CitSer pf 22.40	1	472	472	472	
CitSer pf 22.60	1	477	477	477	
CitSer pf 22.80	1	481	481	481	
CitSer pf 23.00	1	485	485	485	
CitSer pf 23.20	1	489	489	489	
CitSer pf 23.40	1	493	493	493	
CitSer pf 23.60	1	498	498	498	
CitSer pf 23.80	1	502	502	502	
CitSer pf 24.00	1	506	506	506	
CitSer pf 24.20	1	510	510	510	
CitSer pf 24.40	1	514	514	514	
CitSer pf 24.60	1	519	519	519	
CitSer pf 24.80	1	523	523	523	
CitSer pf 25.00	1	527	527	527	
CitSer pf 25.20	1	531	531	531	
CitSer pf 25.40	1	535	535	535	
CitSer pf 25.60	1	540	540	540	
CitSer pf 25.80	1	544	544	544	
CitSer pf 26.00	1	548	548	548	
CitSer pf 26.20	1	552	552	552	
CitSer pf 26.40	1	556	556	556	
CitSer pf 26.60	1	561	561	561	
CitSer pf 26.80	1	565	565	565	
CitSer pf 27.00	1	569	569	569	
CitSer pf 27.20	1	573	573	573	
CitSer pf 27.40	1	577	577	577	
CitSer pf 27.60	1	582	582	582	
CitSer pf 27.80	1	586	586	586	
CitSer pf 28.00	1	590	590	590	
CitSer pf 28.20	1	594	594	594	
CitSer pf 28.40	1	598	598	598	
CitSer pf 28.60	1	603	603	603	
CitSer pf 28.80	1	607	607	607	
CitSer pf 29.00	1	611	611	611	
CitSer pf 29.20	1	615	615	615	
CitSer pf 29.40	1	619	619	619	
CitSer pf 29.60	1	624	624	624	
CitSer pf 29.80	1	628	628	628	
CitSer pf 30.00	1	632	632	632	
CitSer pf 30.20	1	636	636	636	
CitSer pf 30.40	1	640	640	640	
CitSer pf 30.60	1	645	645	645	
CitSer pf 30.80	1	649	649	649	
CitSer pf 31.00	1	653	653	653	
CitSer pf 31.20	1	657	657	657	
CitSer pf 31.40	1	661	661	661	
CitSer pf 31.60	1	666	666	666	
CitSer pf 31.80	1	670	670	670	
CitSer pf 32.00	1	674	674	674	
CitSer pf 32.20	1	678	678	678	
CitSer pf 32.40	1	682	682	682	
CitSer pf 32.60	1	687	687	687	
CitSer pf 32.80	1	691	691	691	
CitSer pf 33.00	1	695	695	695	
CitSer pf 33.20	1	699	699	699	
CitSer pf 33.40	1	703	703	703	
CitSer pf 33.60	1	708	708	708	
CitSer pf 33.80	1	712	712	712	
CitSer pf 34.00	1	716	716	716	
CitSer pf 34.20	1	720	720	720	
CitSer pf 34.40	1	724	724	724	
CitSer pf 34.60	1	729	729	729	
CitSer pf 34.80	1	733	733	733	
CitSer pf 35.00	1	737	737	737	
CitSer pf 35.20	1	741	741	741	
CitSer pf 35.40	1	745	745	745	
CitSer pf 35.60	1	750	750	750	
CitSer pf 35.80	1	754	754	754	
CitSer pf 36.00	1	758	758	758	
CitSer pf 36.20	1	762	762	762	
CitSer pf 36.40	1	766	766	766	
CitSer pf 36.60	1	771	771	771	
CitSer pf 36.80	1	775	775	775	
CitSer pf 37.00	1	779	779	779	
CitSer pf 37.20	1	783	783	783	
CitSer pf 37.40	1	787	787	787	
CitSer pf 37.60	1	792	792	792	
CitSer pf 37.80	1	796	796	796	
CitSer pf 38.00	1	800	800	800	
CitSer pf 38.20	1	804	804	804	
CitSer pf 38.40	1	808	808	808	
CitSer pf 38.60	1	813	813	813	
CitSer pf 38.80	1	817	817	817	
CitSer pf 39.00	1	821	821	821	
CitSer pf 39.20	1	825	825	825	
CitSer pf 39.40	1	829	829	829	
CitSer pf 39.60	1	834	834	834	
CitSer pf 39.80	1	838	838	838	
CitSer pf 40.00	1	842	842	842	
CitSer pf 40.20	1	846	846	846	
CitSer pf 40.40	1	850	850	850	
CitSer pf 40.60	1	855	855	855	
CitSer pf 40.80	1	859	859	859	
CitSer pf 41.00	1	863	863	863	
CitSer pf 41.20	1	867	867	867	
CitSer pf 41.40	1	871	871	871	
CitSer pf 41.60	1	876	876	876	
CitSer pf 41.80	1	880	880	880	
CitSer pf 42.00	1	884	884	884	
CitSer pf 42.20	1	888	888	888	
CitSer pf 42.40	1	892	892	892	
CitSer pf 42.60	1	897	897	897	
CitSer pf 42.80	1	901	901	901	
CitSer pf 43.00	1	905	905	905	
CitSer pf 43.20	1	909	909	909	
CitSer pf 43.40	1	913	913	913	
CitSer pf 43.60	1	918	918	918	
CitSer pf 43.80	1	922	922	922	
CitSer pf 44.00	1	926	926	926	
CitSer pf 44.20	1	930	930	930	
CitSer pf 44.40	1	934	934	934	
CitSer pf 44.60	1	939	939	939	
CitSer pf 44.80	1	943	943	943	
CitSer pf 45.00	1	947	947	947	
CitSer pf 45.20	1	951	951	951	
CitSer pf 45.40	1	955	955	955	
CitSer pf 45.60	1	960	960	960	
CitSer pf 45.80	1	964	964	964	
CitSer pf 46.00	1	968	968	968

FORMER AIRMAN HONORED—Edward L. Howlett finds his former organization, the 4683rd Air Defense Wing (ADC), didn't forget him when he traded his blues for the uniform of an Air Force Academy cadet. Now a fourth classman, the ex-airman first class, receives a certificate from 4th Cadet Group commander James T. Hermanson attesting to his contributions toward the Outstanding Unit Citation earned by the ADC organization during his service with the 4683rd. (Air Force Photo)

Wall Street Chatter

NEW YORK (UPI) — Bradbury K. Thurlow of Winslow, Cohu & Stetson says that "we have no way of knowing how long this zany, day-to-day speculative behavior can last before the conservative investor finally senses that what we are now seeing in the stock market has its closest parallels in the experiences of 1929 and 1937.

"The risks of a sudden and severe decline in the near future are greatly increased by the irrational behavior of stock prices during the past few days," he adds.

The Alexander Hamilton Institute says that stocks of companies that are reporting declining earnings or have failed to participate in the market's rise since June 1962, "should be sold to establish tax losses before the year end.

Hemphill, Noyes & Co. says that properly selected stocks still are attractive as long-term investments "but in view of the fact that popular averages have risen over 40 per cent from last year's lows to new historic highs, it would only seem sensible to temper current optimism and investment decisions with a substantial amount of care."

Indicator Digest says that "many of the high-flyers have had it. On the next rally, we would expect the shift of emphasis back to the blue chips to become more pronounced, as usually happens at the tail end of bull markets."

Vital Statistics

BIRTHS
MEMORIAL HOSPITAL

SANCHEZ — Mr. and Mrs. Julian A. Sanchez, 1110 E. Moreno Ave., a boy, 7 pounds 14½ ounces, born Thursday, Oct. 31, 1963.

PALMER — Mr. and Mrs. Clement F. Palmer, 1024 Market St., a girl, 7 pounds 2 ounces, born Friday, Nov. 1, 1963.

BREWER — Mr. and Mrs. William C. Brewer, Route 2, a girl, 7 pounds 13½ ounces, born Sunday, Nov. 3, 1963.

McCLAIN — Mr. and Mrs. Larry D. McClain, 212 Bijou Ct., a girl, 7 pounds 8 ounces, born Sunday, Nov. 3, 1963.

PENROSE HOSPITAL

WEBSTER — Mr. and Mrs. Dennis Webster, 110 S. 10th St., a boy, 6 pounds 14½ ounces, born Friday, Nov. 1, 1963.

CONLIN — Mr. and Mrs. Daniel T. Conlin, 2704 Tremont St., a boy, 6 pounds 7 ounces, born Friday, Nov. 1, 1963.

LEE — Mr. and Mrs. Eddy Lee, 2701 N. Tejon St., a boy, 6 pounds 10 ounces, born Saturday, Nov. 2, 1963.

BREMER — Mr. and Mrs. Curtis A. Bremer, 1711 E. Kiowa St., a boy, 6 pounds 9½ ounces, born Sunday, Nov. 3, 1963.

WOLFF — Mr. and Mrs. Roy L. Wolff, 210 E. Jefferson St., a girl, 7 pounds 4 ounces, born Saturday, Nov. 2, 1963.

DUCOMMUN — Mr. and Mrs. Paul E. Ducommun, 2436 N. Royer St., a girl, 8 pounds 10 ounces, born Saturday, Nov. 2, 1963.

JACKSON — Mr. and Mrs. Dale I. Jackson, 1010 Holmes Dr., a boy, 6 pounds 6 ounces, born Sunday, Nov. 3, 1963.

DUNN — Mr. and Mrs. John Dunn, 1311 Baybor Dr., a girl, 6 pounds 14 ounces, born Sunday, Nov. 3, 1963.

LOBATO — Mr. and Mrs. Elmer J. Lobato, 617 S. Cascade Ave., a girl, 6 pounds 11 ounces, born Monday, Nov. 4, 1963.

ST. FRANCIS HOSPITAL

VIGIL — Mr. and Mrs. Arturo Vigil, 722 S. Corona St., a boy, 5 pounds 2 ounces, born Saturday, Nov. 2, 1963.

VASQUEZ — Mr. and Mrs. Ismael Vasquez, 305 S. Cascade Ave., a boy, 5 pounds 12 ounces, born Friday, Nov. 1, 1963.

BUTCHER — Mr. and Mrs. Wayne Butcher, 514 Warren Ave., a girl, 7 pounds 8 ounces, born Friday, Nov. 1, 1963.

DEATHS AND FUNERALS

ERICKSON — Mrs. Lena Erickson, 1412 N. Prospect. Arrangements later. (Swan)

MAGRUDER — Mr. Alex Magruder, 25 Broadmoor Ave., passed away at his home Sunday. Arrangements later. (Nolan)

MOOTZ — Mrs. Mayme Mootz, 3018 W. Pikes Peak, services Tuesday 2:00 p.m. Our Chapel of Memories. Pastor Dwight S. Wallace officiating. Interment Evergreen. (OUR CHAPEL OF MEMORIES)

CUMMINS — Mr. James T. Cummins, Father of James H. Cummins. Services and interment Trinidad, Colo. Tuesday. (OUR CHAPEL OF MEMORIES)

PETERSON — Services for Mr. Elmer W. Peterson 11 a.m. Tuesday in the Law Drawing Room. Rev. Elmer Larson, clergyman. Interment services in Evergreen in charge of El Paso Lodge No. 13 A.F. & A.M. (Law)

MURPHY — Mrs. Ida M. Murphy, 923 N. Weber St., passed away Sunday at a local hospital. Private services Wednesday. Friends may call Tuesday at the Law Drawing Room. Cremation Denver. (Law)

GATELY — Rosary services for Mr. John H. Gately 7:30 p.m. Monday in the Nolan Drawing Room. Funeral and interment private. (Nolan)

"SYMPATHY"
Is the hardest word to write
SAY IT WITH FLOWERS
Joe Loveless
FLORIST
10 N. Nevada ME 3-4653

Jackson Questions Academy Life Board's Action

Dr. Melvin W. Jackson, Denver insurance man organizing Academy Life Insurance Co. stockholder opposition to a merger of the company with Security Life and Accident Co., questions, in a letter to stockholders, action of the Academy Life board of directors, which voted in favor of the merger.

Dr. Jackson, who has termed the proposed merger a "sell-out," said several stockholders have contacted him in support of this two-step plan: First, to prevent the merger, and second, to reorganize the management of Academy Life with a new conservative board of directors.

Jackson said the proposal was presented by three officers of Security Life, and stockholders were not informed of any preliminary negotiations. The records show, said Jackson, "the merger was presented and accepted in the course of one director's meeting."

In his letter, Jackson said:

"This is on record in the Colorado Insurance Commisioner's office: One director of Academy Life was paid $12,000 in 1962 as a director of Security Life."

Jackson added no disclosure of Security Life stock ownership by the Academy Life director was made available to stockholders in information submitted concerning the merger proposal.

Dr. Jackson denounced a claim by Academy Life management that if the merger is defeated, there will have to be a new stock issue. He said this would be an unnecessary watering of Academy stock.

In order to answer questions regarding his own interest in organizing opposition to the merger, Dr. Jackson siad he owns 400 shares of Academy Life and 12 shares of Security Life. He said he is a salesman trying to sell insurance for Academy, and is not seeking a salaried position in any reorganization plans.

Bisons, Hershey Deadlock in AHL Contest

By United Press International

This is another American Hockey League season but the standings in the Eastern Division are much the same today as they were most of last season, while in the Western Division the situation is almost reversed.

The Providence Reds fought to a scoreless deadlock with the Buffalo Bisons Sunday night to tie Hershey for the Eastern Division lead. The Bisons, who won the Western Division crown by 20 points last year, have swapped places with the Pittsburgh Hornets.

Pittsburgh, in the cellar at the end of last season, is leading the Western Division race.

A fine team effort by Quebec earned the Aces a 6-2 victory over Springfield. Bill Sutherland, Bill Dineen and Don Blackburn paced the Aces with a goal and an asssit each.

Herfert Trial Date Set Dec. 17

Dec. 17 was set as trial date in County Court Monday, term day, for the trial of William M. Harfert, James M Templeton and Mrs. Wilma Templeton, on charges of contributing to delinquency of minors.

According to information, two teenage girls were employed as strippers at the Swing Lounge, now closed, Jan. 26. Harfert, 48, of 1612 N. Foote Ave., was then owner of the Lounge.

Templeton, 38, and his wife, Wilma, 34, formerly of 3016 N. Nevada Ave., were manager and manageress.

Their precise whereabouts is uncertain at present.

Mutual Funds

Affiliated Fund	8.11	8.77
Amer. Bus. Shares	4.25	4.60
Atomic Dev. Mutual Fd.	4.41	5.28
Boston Fund	9.47	10.25
Broad Street	14.54	15.72
Capitol Life Ins. Shares	11.65	12.60
Canada General Fund	9.17	9.92
Canadian Fd., Inc.	17.27	18.79
Chemical Fund	12.47	13.63
Commonwealth	10.11	11.05
Commonwealth Stk. Fd.	7.61	8.32
Dividend Shares	3.45	3.78
Eaton & Howard Bal. Fd	12.81	13.84
Eaton & Howard Stk. Fd	14.31	15.45
Financial Ind. Fund	4.28	4.68
Founders Mutual Fund	6.63	7.20
Group Securities Aero Sci	7.20	7.90
Fundamental Investors	10.20	11.17
Hoban Energy Fund	11.32	12.37
Hamilton Fund, Inc. HDA	5.09	5.54
Keystone S-4	4.04	4.74
Incorporated Inv. Inc. Fd	9.67	10.57
Incorporated Investors	7.07	7.85
Mass Inv. Trust	15.43	16.84
Mass Inv. Growth Fund	4.49	4.90
National Investors	15.88	17.28
One William Street Fund	13.42	14.67
Puritan Fund	4.00	4.37
State Street	40.50	44.20
Television Elec. Fund	7.54	8.22 XD
Wellington Fund	16.84	18.17
Whitehall Fund	12.54	13.53
Western Industrial Fund	5.32	5.81
United Income	12.70	13.88
United Science	11.27	12.32
United Accumulative	15.13	16.54
United Canada	18.33	

Denver Produce

DENVER BEANS
General bid to growers 1963 crop U.S. No. 1 pintos 6.00. Denver rate shipping points; 1963 crop U.S. No. 1 Great Northerns 6.75. Nebraska rate shipping points, discount for No. 2s 25c.

DENVER EGGS
Market steady; offerings ample; demand fair; prices paid delivered Denver for eggs candled and graded in Denver, cases returned large whites AA 38; medium whites AA 30; large whites A 34-35; medium whites A 26-28; small A 18-20; large whites B 25; undergrades large 13, small 7; few mixed colors one cent lower.

DENVER POTATOES
Total U.S. shipments Fri. 417, Sat. 240, Sun. 3, Colo. Fri. 28, Sat. 24, Sun. 0; on track Mon. 1; unloaded 1; diverted 2; arrived Colo. 1, Idaho 3; trucklns Colo. 26, Idaho 4.

Market steady; sales on wholesale market in less than carlot quantities; 100 lb sacks U.S. No. 1 size A washed unless otherwise stated: Colo. red McClures 2¼ in min 2.75-2.85; 2¼ in and up 2.50; Colo. round reds 2¼ in and up 2.50; russets Colo. 6-14 oz 3.50; Idaho 6-14 oz 4.00; 50 lb cartons 6-8 oz 8-10 oz few Idaho 5.75; ord. cond. 2.75.

Chicago Produce

BUTTER AND EGGS
CHICAGO (AP)—Butter steady; prices unchanged; 93 score AA 57¾; 92 A 57¼; 90 B 56¾; 89 C 55½; cars 90 B 57½; 89 C 56¾.

Eggs steadier; unchanged to 1 higher; 70 per cent or better Grade A whites 37; mixed 36½; mediums 26; standards 32; dirties 28; checks 28.

Howard's Memorial
Lowest Prices On
Quality Granite
830 S. HANCOCK

Denver Livestock

Hogs 2,200; barrows, gilts and sows around 25 lower; barrows and gilts U.S. 1-2 grade 200-248 lbs 15.40-15.50; 1 to 3 190-250 lbs 15.10-15.40; 2 and 3 200-260 lbs 14.75-15.00; sows 1 and 2 265-210 lbs 14.00-14.25; bulk 2 and 3 350-485 lbs 12.50-13.75.

Sheep 9,500; at auction: slaughter lambs steady to strong, ewes strong to 25 higher; feeder lambs steady; slaughter lambs—choice to mostly prime 101-121 lbs 20.30-20.50; choice and prime 85-108 lbs 20.00-20.25; choice 87-101 lbs 18.85-19.75; shorn slaughter ewes—cull and utility 4.00-5.00; feeder lambs—fancy 89 lbs 18.10; package 73 lbs 18.40; choice 75 lbs 17.00.

Cattle 6,500; calves 1,200; slaughter steers not fully established, early sales 25 lower; slaughter heifers 25 lower, cows 25 lower; feeder cattle and calves steady; slaughter steers—choice around 1050 lbs 23.00; high-good and choice 1000-1250 lbs 21.75-22.60; mostly good 20.00-21.50; slaughter heifers—choice 850-950 lbs 21.50-22.00, few 22.25; good and low choice 20.00-21.25; high-cutter and utility cows 13.50-15.00; canners and cutters 10.25-14.00; feeders—choice 575-700 lb steers 22.00-23.75; 700-850 lbs 21.50-22.65; good and choice 600-700 lb heifers 20.50-22.00; good and choice 300-450 lb steer calves 24.00-27.00.

Re-Entry Vehicle Testing Is Launched

VANDENBERG AIR FORCE Base, Calif. (UPI)— The Air Force today launched the first of a series of research re-entry vehicles downrange over the Pacific with an Atlas booster.

An Air Force spokesman said the launch began an extensive program to advance the state of the art in re-entry systems. A number of scientific exepriments are to be carried out with each flight in the program.

ANNOUNCES SUPPORT

WASHINGTON (UPI) — Rep. Robert Taft Jr., R-Ohio, says he will support Gov. Nelson A. Rockefeller or Sen. Barry Goldwater for the 1964 Republican presidential nomination.

OVER 5% INVESTMENT
We Suggest
Colorado Oil & Gas
Corp. Preferred
(A Colorado Interstate Gas Subsidiary)
NEWMAN and Co.
632-2681
Midwest Stock Exchange
Established 1927
Mining Exchange Bldg.

Mostly Malarky

"Well, sir, you certainly have enlivened what threatened to be a slow week."

Labor to Push For 'Share-Work' In Next Talks

By SAM DAWSON
AP Business News Analyst

NEW YORK (AP) — Labor is expected to push for new share-the-prosperity schemes in the next round of contract talks. Once the chief emphasis was on wage increases, then on the many kinds of fringe benefits, more recently on job security.

But in the current business upswing industrial production has been rising faster than employment totals and the percentage of the labor force out of work has all but failed to budge.

So now union leaders — with an eye also on increased corporate profits — are expected to step up demands for shorter work weeks and longer vacations, and also to press in new contract negotiations for curbs on overtime. The aim: to get more workers on the payrolls.

Latest Labor Department figures put jobholders at 69.9 million in mid-October. The unemployed totaled 3.5 million, or 5.5 per cent of the labor force, and 159,000 higher than a year ago. Of the jobless 919,000 have been out of work 15 weeks or longer.

Industrial production in mid-September—the latest figure — was 125.7 per cent of the 1957-59 average, compared with 119.8 per cent the previous year.

Factory workers' overtime averaged three hours a week, highest since 1956. Some labor leaders contend more than 11 million workers are working longer than the standard 40-hour week. So along with the drive to cut the standard to 35 hours, a number of leaders are expected to try to discourage overtime while other members of the union are idle.

Management usually has dollar and cents reasons for resorting to overtime rather than adding to payrolls, with all the fringe benefits that involves: pensions, vacations, health insurance and eligibility for unemployment payments and the like.

Also the production spurt may be temporary or uncertain, making overtime more feasible in management's eyes than a fluctuating total of workers. And often expansion of the work force would mean training new employes rather than recalling experienced ones.

But that stubborn hard core of unemployment — whether caused by automation or overtime — is bothering unions and their leaders.

Earning Reports

Company	Period	Per Com. Shr. 1963	1962
ABC Vending	12 wk Sept 29	.50	.43
A. J. Industries	9 Qr Sept 30	.10	.10
Allegheny Pwr.	9 mo Sept 30	1.98	1.83
Amer. Book Co.	9 mo Sept 30	2.10	2.39
Am. Broad. Pr. The	Qr Sept 30	.48	.55
Am. Consum. Ind.	9 mo Sept 30	.94	.80
Amer. Home Prd.	Qr Sept 30	.64	.60
Amer. Int'l. Almn.	5 mo Aug 31	.09	—
Amer. Nat. Gas	12 mo Sept 30	2.28	2.11
Amer. Pot. & Chem.	Qr Sept 30	.49	.51
Amer. Snuff	9 mo Sept 30	1.47	1.49
Ariz. Pub. Serv.	9 mo Sept 30	1.25	.99
Ark. Mo. Power	9 mo Sept 30	.49	.50
Atlas Chem. Ind.	Qr Sept 30	.52	.52
Aztec Oil & Gas	Qr Sept 30	.20	.31
Babcock & Wilcox	Qr Sept 30	.81	.75
Belding-Hmwy. Co.	Qr Sept 30	.34	.27
Bethlehem Steel	Qr Sept 30	.35	.27
Black & Decker	Yr Sept 30	3.08	2.75
Bouse Cascade Crp.	Qr Sept 30	.70	.58
Bonanza Air Lines	Qr Sept 30	.20	.13
Bowman Prod.	9 mo Sept 30	1.10	1.16
Brockway Glass	Yr Sept 30	1.88	1.59
Bucyrus-Erie	9 mo Sept 30	1.21	1.08
Bunker Hill Co.	Qr Sept 30	.50	.27
Calif. Pack. Corp.	6 mo Aug 31	.65	.64
Carter Products	Qr Sept 30	1.79	.90
Celotex Corp.	10 mo Aug 31	2.50	—
Central Hudson Gas & El.	Qr Sept 30	.37	.34
Coca-Cola Bt. N.Y.	Qr Sept 30	—	.49
Colonial Corp. of Am.	Qr Sept 30	.34	.27
Cmmwlth. Edison	9 mo Sept 30	1.71	1.63
Cmmwl. Nat. Gas	9 mo Sept 30	1.27	1.21
Controls of Amer.	Qr Sept 30	.43	.44
Cook Coffee Co.	40 wk Oct 5	1.11	.68
Cutter Laborat.	9 mo Sept 30	.68	.53
Deere Plark Bk.	53 wk Aug 3	.58	—
Dela. Pwr. & Lt.	12 mo Sept 30	2.23	1.96
Dom. Tar & Chm.	Qr Sept 30	.43	.43
Drackett Co.	Yr Sept 30	1.46	1.15
Drackett Co.	Qr Sept 30	.46	.21
Du Pont Co.	Qr Sept 30	2.11	2.06
El Paso Nat. Gas	Qr Sept 30	.21	.23
Federal Pac. Elec.	Qr Sept 30	.09	.05
Firth Cp St. & Screw	Qr Sept 30	.12	.14
Flexible Tubing	Qr Sept 30	.16	.02
Geco Mines Ltd.	9 mo Sept 30	1.48	1.32
General Dynamics	Qr Sept 30	1.59	1.51
Ga-Pacific Corp.	9 mo Sept 30	2.10	1.32
Getty Oil Co.	9 mo Sept 30	.57	.72
Glass Tite Indus.	Qr Sept 30	.05	—
Hammond Organ	Qr Sept 30	.37	.33
Hanna Mining	Qr Sept 30	2.11	2.08
Harbison-Wlkr. Ref.	Qr Sept 30	.64	.51
Hawthorne Fin.	9 mo Sept 30	1.04	1.04
Hoskins Manufrng.	Qr Sept 30	.62	.57
Kerr-Addison Gld.	9 mo Sept 30	.42	.38
Kewanee Oil Co.	9 mo Sept 30	1.10	1.03
Laclede Steel	9 mo Sept 30	9.33	8.26
Lamson & Sessions	Qr Sept 30	.33	.32
Lease Pln. Intrnl.	9 mo Sept 30	1.24	.95
Lndberg. Stl. Treat.	Qr Sept 30	.51	.48
Long Island Lghng.	Qr Sept 30	.27	.27
Lotat Electrncs.	6 mo Sept 30	.27	.20
Manhattan Shirt	9 mo Sept 27	1.21	1.16
McGraw-Edison	9 mo Sept 30	1.80	1.91
Mcker & Co.	Qr Sept 30	.55	.52
Menasco Mfg.	Qr Sept 30	.04	.03
Minn. Min. & Mfg.	Qr Sept 30	.54	.39
Miss. River Fuel	9 mo Sept 30	1.50	1.48
Mont-Dak. Util.	9 mo Sept 30	1.50	1.75
Moore Corp. Lt.	9 mo Sept 30	1.60	1.50
Mosler Safe Co.	Qr Sept 30	.30	.23
Nation. Casket Co.	Qr Sept 30	.51	.33
Nat. Rub. Mach.	Qr Sept 30	.46	.41
N. Eng. Ele. Sys.	9 mo Sept 30	1.02	.97
Normetal Mining	9 mo Sept 30	.29	.22
N. Illinois Gas	12 mo Sept 30	3.01	2.72
Or. & Rckind Utl.	9 mo Sept 30	.77	.70
Oxford Paper	9 mo Sept 30	1.91	2.56
Pendleton Tool Ind.	Qr Sept 30	.23	.30
Pennsalt Chemcls.	Qr Sept 30	.43	.40
Pennsylvania Cem.	Qr Sept 30	.44	.39
Pfaudler Permutit	Qr Sept 30	.45	.43
Price Bros. & Co.	9 mo Sept 30	1.56	1.94
Pub. Srv. N. Mex.	9 mo Sept 30	.95	.97
Purex Corp.	Qr Sept 30	.28	.32
Quemont Mining	9 mo Sept 30	.93	.94
Rochester Tele.	9 mo Sept 30	1.74	1.69
Ruppert (Jacb.)	9 mo Sept 30	1.33	1.14
Seabrd. Wrld. Arln.	Qr Sept 30	.21	.24
Sexton (John) & Co.	Qr Sept 30	.37	.37
Sherritt Gordn. Mn.	Qr Sept 30	.05	.02
Simmons Co.	Qr Sept 30	1.32	1.01
South. Pacific Co.	Qr Sept 30	.87	.87
Standrd. Oil. Calif.	Qr Sept 30	1.18	1.11
Steel Co. of Can.	Qr Sept 30	.49	.42
Stephenson Fin.	Yr Aug 31	1.19	.77
Sterling Drug Inc.	Qr Sept 30	.31	.29
Stone & Webstr.	9 mo Sept 30	2.66	2.43
Tex. East Trnsmis.	Qr Sept 30	.20	.21
Thew Shovel Co.	Qr Sept 30	.68	—
Timken-Roller	9 mo Sept 30	4.42	3.61
Trans. Wrld. Arln.	Qr Sept 30	2.53	.78
Transitron Elec.	Qr Sept 30	.02	—
United Biscuit Co. of America	9 mo Sept 30	.55	1.81
United St. Gypsum	Qr Sept 30	1.47	1.25
U. S. Industries	Qr Sept 30	.22	—
Univrsl. Cyclps. Stl.	Qr Sept 30	.68	.36
Vapor Corp.	9 mo Sept 30	1.90	1.95
Vicoreen Instrm.	Qr Sept 30	.22	.22
Walter (Jim) Corp.	Yr Aug 31	1.43	.98
Werner Transprt.	Qr Sept 30	.29	.21
Wisc. Pub. Serv.	9 mo Sept 30	1.91	1.76
Work Wear Corp.	Qr Sept 30	.42	.32
Yale Express Sys.	Qr Sept 30	.10	.21
Youngstwn. Steel Dr.	Qr Sept 30	.96	.28

Over-the-Counter Market

The following bids and asked do not represent actual transactions. They are intended as a guide to the approximate range within which these securities could have been sold (indicated by the "bid") or bought (indicated by the "asked") at the time of compilation, as furnished by members of the National Association of Securities Dealers, Inc.

Nov. 4, 1963

Stocks	Bid	Asked
Academy Life Ins. Co.	7.25	7.75
Central Invs. Corp.	7.35	7.55
Clifton Precision	21½	22½
Colorado Oil and Gas	16¾	17¾
Colorado Interstate Gas	38¾	38¾
Colorado Milling	18.00	19.00
Cresson Cons. Gold Mines	.10	.20
Denver Real Est. Inv. Assn.	8¾	9¾
Denver Chicago Trucking	14¾	15¾
Fremont Petroleum	3.50	5.00
Golden Cycle Corp.	7.00	8.00
Longhorn Portland Cement	25.00	29.00
Mechanex Corp.	3.25	4.25
Mountain States T. & T.	29¾	30.00
Nalley's	9.00	10.00
Potash Co. of America	26¾	28¾
Public Serv. Colo. 4¼ pfd	94.25	80.25
Pubco	7¾	7¾
Public Serv. of New Mex.	30.00	32.00
Scruggs-Van-Barner Com.	18.00	18.00
Security Life & Accident	46.00	48.00
United Gold Mines	.15	.18
United Insurance	68.25	71.25
United American Life	30.00	32.00
Western Power & Gas	32.00	34.00

Colorado Springs Stock Exchange

Cresson	.14	.14
Dr. Jack Pot	.01	.02
Elkton	.05	.10
Empire Lee	.05	.10
Golden Cycle	7.50	8.50
Jerry Johnson	.01½	.03
VOM	.09	.12
Holly Oil	1.55	1.75
Socal Oil	.55	.65
Holly Sugar	54.00	56.00

Monday sales were 10 Golden Cycle at $8.50.

Horse Given Car In Kentucky Twist

FRANKFORT, Ky. (AP) — Wallace Bramwell, somewhat of a prankster, has added a new twist to the old motorists's expression of "get a horse."

He gave his horse a car.

The transfer from Kenneth Schneider, Lyndon, to Sonny Boy, the horse, was duly recorded Saturday in the Franklin County clerk's office.

Egypt wants lumber.

BOYS GLASS SHOP
For AUTO GLASS
17-19 S. Wahsatch
636-3363

110-Million-Ton Year in Sight For Steel Market

NEW YORK — The steel market has reached a plateau, Iron Age magazine reports. Seasonal factors contributing to a downtrend in some products are offsetting a continued uptrend in automotive steel buying.

Actually, there has been no sharp upward movement for some time. The weekly production rate has moved up only about 2 per cent in the past month and no sharp deviation is seen in the current order picture.

But Iron Age also points out that if the current production rate is maintained, steel output for the year would top 110 million tons. This would exceed what even the most optimistic predicted earlier in the year. Only recently has 110 million tons been mentioned as within reach.

The steel industry is currently operating at about 63 per cent of capacity, Iron Age says. This rate will assure fairly profitable fourth quarters for the efficient mills.

The outlook for individual mills varies on the basis of product mix and the market served. Auto-oriented mills can see the end of inventory control in November and December, and look for an upturn then.

But mills leaning heavily on construction will face tougher going. Some of these predicted declines thru the last months of the year.

The question is still whether the industrial upturn can outweigh seasonal declines for tinplate and construction steels. The inventory picture is still not clear — except for the realization that much less inventory was worked off during the summer months than had been predicted.

The inventory pattern in the auto industry is emerging somewhat, however. Ford has been the first to work off its excess steel. But with its own steel mill working at capacity, even Ford being in balance since mid-October has not brought any real surge overall. General Motors appears to be ordering for November - December at about 70 to 75 per cent of use. Chrysler has made supplemental buys on occasion, but is still on the long side with its steel stocks.

As evidence of the effects of the auto market, Detroit area mills are operating at nearly one-third higher than the national rate.

The outlook now is wait-and-see. Unless automakers come into the market more heavily than seen now, there is little chance of a big surge before the end of the year.

After that, the overall market will adjust to the rate of the economy and will be geared to overall industrial demand. This will replace an inventory-controlled rate that has characterized the market thru build-up and liquidation for most of the year.

Less than 4 cents a day!
Auto Insurance coverage for Death • Disability • Dismemberment.
FARMERS INSURANCE GROUP
FAST • FAIR • FRIENDLY
For information call
Dist. Sales & Claims Offices
R. M. PAULSON
Dist. Mgr.
Ph. 634-1578
750 East Pikes Peak

'SNOW USE
Putting Off Winter
PROTECTION
Don't wait until the little woman gets you up at midnight to close out those cold winter drafts. Fix yourself some low-cost storm windows out of Warp's FLEX-O-GLASS. It's easy! Just cut with shears . . . tack over screens or frames. You'll be snug and warm all winter long and save up to 40% on fuel costs. Warp's genuine, crystal-clear FLEX-O-GLASS lasts for years at a fraction the cost of glass. Only 8¢ a square yard at your local hardware or lumber dealer.

3 REASONS WHY YOU'LL LIKE THE WAY WE DO BUSINESS!
1 Everything is handled on a simplified basis.
2 We make it easy for you to get cash.
3 You can stretch payments to suit your personal convenience.
. . . And it makes no difference whether you want a few dollars or a large amount of cash.
LOANS UP TO $2500
G.A.C. FINANCE CORPORATION
321 South Nevada
Colorado Springs, Colorado
Telephone 633-8721
GAC OFFICES FROM COAST TO COAST
16 E. Colorado Ave.
Colorado Springs, Colorado
Telephone 636-1616

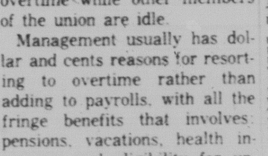

BEEFEATER
BEEFEATER
the imported English Gin that doubles your martini pleasure
Unequalled since 1820
BEEFEATER GIN
94 PROOF • 100% GRAIN NEUTRAL SPIRITS
KOBRAND CORPORATION • NEW YORK, N. Y.

1963 Close-Out
NO MONEY DOWN!
ADMIRAL
. . . also REGISTER for Free Thanksgiving Turkeys and Free TV and Prizes

Big Family-Size ADMIRAL Upright Freezer
Terrific Value! While They Last!
NOW ONLY $188.88
No Trade Necessary
All Size REFRIGERATORS and FREEZERS On Sale!
ADMIRAL
2-Door No Defrosting Refrigerator
$188.88 W.T.
"Be sure to see this before you buy!"

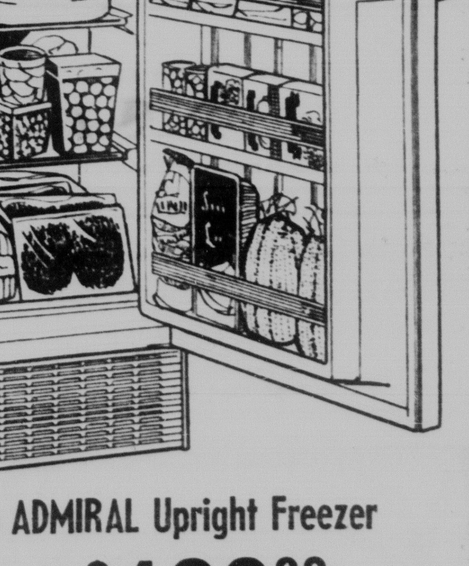

Open Friday Nites
the HOME appliance co.
1834 EAST PLATTE (ONE BLOCK EAST OF UNION) PHONE 632-2631
Downtown, 16 So. Tejon
Phone 633-0440
NOW! 2 LOCATIONS!
• 16 South Tejon
• 1834 East Platte

FORMER AIRMAN HONORED—Edward L. Howlett finds his former organization, the 4683rd Air Defense Wing (ADC), didn't forget him when he traded his blues for the uniform of an Air Force Academy cadet. Now a fourth classman, the ex-airman first class, receives a certificate from 4th Cadet Group commander James T. Hermanson attesting to his contributions toward the Outstanding Unit Citation earned by the ADC organization during his service with the 4683rd. (Air Force Photo)

Wall Street Chatter

NEW YORK (UPI) — Bradbury K. Thurlow of Winslow, Cohu & Stetson says that "we have no way of knowing how long this zany, day-to-day speculative behavior can last before the conservative investor finally senses that what we are now seeing in the stock market has its closest parallels in the experiences of 1929 and 1937.

"The risks of a sudden and severe decline in the near future are greatly increased by the irrational behavior of stock prices during the past few days," he adds.

The Alexander Hamilton Institute says that stocks of companies that are reporting declining earnings or have failed to participate in the market's rise since June 1962, "should be sold to establish tax losses before the year end.

Hemphill, Noyes & Co. says that properly selected stocks still are attractive as long-term investments "but in view of the fact that popular averages have risen over 40 per cent from last year's lows to new historic highs, it would only seem sensible to temper current optimism and investment decisions with a substantial amount of care."

Indicator Digest says that "many of the high-flyers have had it. On the next rally, we would expect the shift of emphasis back to the blue chips to become more pronounced, as usually happens at the tail end of bull markets."

Vital Statistics

BIRTHS
MEMORIAL HOSPITAL

SANCHEZ — Mr. and Mrs. Julian A. Sanchez, 1110 E. Moreno Ave., a boy, 7 pounds 14½ ounces, born Thursday, Oct. 31, 1963.

PALMER — Mr. and Mrs. Clement F. Palmer, 1024 Market St., a girl, 7 pounds 2 ounces, born Friday, Nov. 1, 1963.

BREWER — Mr. and Mrs. William C. Brewer, Route 2, a girl, 7 pounds 13½ ounces, born Sunday, Nov. 3, 1963.

McCLAIN — Mr. and Mrs. Larry D. McClain, 212 Bijou Ct., a girl, 7 pounds 8 ounces, born Sunday, Nov. 3, 1963.

PENROSE HOSPITAL

WEBSTER — Mr. and Mrs. Dennis Webster, 110 S. 10th St., a boy, 6 pounds 14½ ounces, born Friday, Nov. 1, 1963.

CONLIN — Mr. and Mrs. Daniel T. Conlin, 2704 Tremont St., a boy, 6 pounds 7 ounces, born Friday, Nov. 1, 1963.

LEE — Mr. and Mrs. Eddy Lee, 2701 N. Tejon St., a boy, 6 pounds 10 ounces, born Saturday, Nov. 2, 1963.

BREMER — Mr. and Mrs. Curtis A. Bremer, 1711 E. Kiowa St., a boy, 6 pounds 9½ ounces, born Sunday, Nov. 3, 1963.

WOLFF — Mr. and Mrs. Roy L. Wolff, 210 E. Jefferson St., a girl, 7 pounds 4 ounces, born Saturday, Nov. 2, 1963.

DUCOMMUN — Mr. and Mrs. Paul E. Ducommun, 2436 N. Royer St., a girl, 8 pounds 10 ounces, born Saturday, Nov. 2, 1963.

JACKSON — Mr. and Mrs. Dale I. Jackson, 1010 Holmes Dr., a boy, 6 pounds 6 ounces, born Sunday, Nov. 3, 1963.

DUNN — Mr. and Mrs. John Dunn, 1311 Baylor Dr., a girl, 6 pounds 14 ounces, born Sunday, Nov. 3, 1963.

LOBATO — Mr. and Mrs. Elmer J. Lobato, 617 S. Cascade Ave., a girl, 6 pounds 11 ounces, born Monday, Nov. 4, 1963.

ST. FRANCIS HOSPITAL

VIGIL — Mr. and Mrs. Arturo Vigil, 722 S. Corona St., a boy, 5 pounds 2 ounces, born Saturday, Nov. 2, 1963.

VASQUEZ — Mr. and Mrs. Ismael Vasquez, 305 S. Cascade Ave., a boy, 5 pounds 12 ounces, born Friday, Nov. 1, 1963.

BUTCHER — Mr. and Mrs. Wayne Butcher, 514 Warren Ave., a girl, 7 pounds 8 ounces, born Friday, Nov. 1, 1963.

DEATHS AND FUNERALS

ERICKSON — Mrs. Lena Erickson, 1412 N. Prospect. Arrangements later. (Swan)

MAGRUDER — Mr. Alex Magruder, 25 Broadmoor Ave., passed away at his home Sunday. Arrangements later. (Nolan)

MOOTZ — Mrs. Mayme Mootz, 3018 W. Pikes Peak, services Tuesday 2:00 p.m. Our Chapel of Memories. Pastor Dwight S. Wallace officiating. Interment Evergreen. (OUR CHAPEL OF MEMORIES)

CUMMINS — Mr. James T. Cummins, Father of James H. Cummins. Services and interment Trinidad, Colo. Tuesday. (OUR CHAPEL OF MEMORIES)

PETERSON — Services for Mr. Elmer W. Peterson, 11 a.m. Tuesday in the Law Drawing Room. Rev. Elmer Larson, clergyman. Interment services in Evergreen in charge of El Paso Lodge No. 13 A.F. & A.M. (Law)

MURPHY — Mrs. Ida M. Murphy, 923 N. Weber St., passed away Sunday at a local hospital. Private services Wednesday. Friends may call Tuesday at the Law Drawing Room. Cremation Denver. (Law)

GATELY — Rosary services for Mr. John H. Gately 7:30 p.m. Monday in the Nolan Drawing Room. Funeral and interment private. (Nolan)

"SYMPATHY"
Is the hardest word to write
SAY IT WITH FLOWERS
Joe Loveless
FLORIST
10 N. Nevada MI 3-4653

Jackson Questions Academy Life Board's Action

Dr. Melvin W. Jackson, Denver insurance man organizing Academy Life Insurance Co. stockholder opposition to a merger of the company with Security Life and Accident Co., questions, in a letter to stockholders, action of the Academy Life board of directors, which voted in favor of the merger.

Dr. Jackson, who has termed the proposed merger a "sell-out," said several stockholders have contacted him in support of this two-step plan: First, to prevent the merger, and second, to reorganize the management of Academy Life with a new conservative board of directors.

Jackson said the proposal was presented by three officers of Security Life, and stockholders were not informed of any preliminary negotiations. The records show, said Jackson, "the merger was presented and accepted in the course of one director's meeting."

In his letter, Jackson said: "This is on record in the Colorado Insurance Commissioner's office. One director of Academy Life was paid $12,000 in 1962 as a director of Security Life."

Jackson added no disclosure of Security Life stock ownership by the Academy Life director was made available to stockholders in information submitted concerning the merger proposal.

Dr. Jackson denounced a claim by Academy Life management that if the merger is defeated, there will have to be a new stock issue. He said this would be an unnecessary watering of Academy stock.

In order to answer questions regarding his own interest in organizing opposition to the merger, Dr. Jackson siad he owns 400 shares of Academy Life and 12 shares of Security Life. He said he is a salesman trying to sell insurance for Academy, and is not seeking a salaried position in any reorganization plans.

Bisons, Hershey Deadlock in AHL Contest

By United Press International

This is another American Hockey League season but the standings in the Eastern Division are much the same today as they were most of last season, while in the Western Division the situation is almost reversed.

The Providence Reds fought to a scoreless deadlock with the Buffalo Bisons Sunday night to tie Hershey for the Eastern Division lead. The Bisons, who won the Western Division crown by 20 points last year, have swapped places with the Pittsburgh Hornets.

Pittsburgh, in the cellar at the end of last season, is leading the Western Division race.

A fine team effort by Quebec earned the Aces a 6-2 victory over Springfield. Bill Sutherland, Bill Dineen and Don Blackburn paced the Aces with a goal and an assist each.

Herfert Trial Date Set Dec. 17

Dec. 17 was set as trial date in County Court Monday, term day, for the trial of William M. Harfert, James M. Templeton and Mrs. Wilma Templeton, on charges of contributing to delinquency of minors.

According to information, two teenage girls were employed as strippers at the Swing Lounge, now closed, Jan. 26. Harfert, 48, of 1612 N. Foote Ave., was then owner of the Lounge.

Templeton, 38, and his wife, Wilma, 34, formerly of 3016 N. Nevada Ave., were manager and manageress.

Their precise whereabouts is uncertain at present.

Mutual Funds

Affiliated Fund	8.11	8.77 XD
Amer. Bus. Shares	4.25	4.63
Atomic Dev. Mutual Fd.	4.41	5.28
Axe-Houghton Fund	10.71	11.62
Broad Street	14.54	15.72
Capitol Life Ins. Shares	11.68	12.80
Canada General Fund	17.12	18.77
Canadian Fd. Inc.	17.12	18.78
Chemical Fund	12.47	13.67
Commonwealth	10.12	11.05
Commonwealth Stk. Fd.	16.12	18.12
Dividend Shares	2.45	2.78
Eaton & Howard Bal. Fd	12.83	13.84
Eaton & Howard Stk. Fd	14.23	15.48
Financial Ind. Fund	4.18	4.68
Founders Mutual Fund	6.45	7.03
Group Securities Aero Sci	7.20	7.90
Fundamental Investors	10.23	11.21
General Energy Fund	10.71	11.71
Hamilton Funds, Inc., HDA	3.07	3.54
Keystone S-4	4.36	4.76
Incorporated Inv. Inc. Fd	9.47	10.37
Incorporated Investors	7.93	7.93
Mass Inv. Trust	15.41	16.84
Mass Inv. Growth Fund	8.49	9.28
National Investors	13.98	15.28
New England Street Fund	11.71	12.79
Puritan Fund	8.72	9.43
State Street	40.50	43.25
Television-Elec. Fund	7.56	8.27 XD
Wellington Fund	14.84	14.17
Whitehall Fund	12.94	13.07
Western Industrial Fund	5.32	5.81
United Income	12.70	13.88
United Science	7.17	7.84
United Accumulative	15.13	16.54
United Canada	18.33	

Denver Produce

DENVER BEANS
General bid to growers 1963 crop U.S. No. 1 pintos 6.00 Denver rate shipping points; 1962 crop U.S. No. 1 Great Northerns 6.25 Nebraska rate shipping points, discount for No. 2s 30c.

DENVER EGGS
Market steady; offerings ample, demand fair; prices paid delivered Denver for eggs candled and graded in Denver, cases returned: large whites AA 38; medium whites AA 36; large whites A 34-35; medium whites A 28-28; small A 18-20; large whites B 25; undergrades large 13, small 7, few mixed colors one cent lower.

DENVER POTATOES
Total U.S. shipments Fri. 417, Sat. 240, Sun. 3; Colo. Fri. 28, Sat. 24, Sun. 0; on track Mon. 1; unloaded 1; diverted 2; arrived Colo. 1, Idaho 3, truckins Colo. 28, Idaho 4.

Market steady; sales on wholesale market in less than carlot quantities: 100 lb sacks U.S. No. 1 size A washed unless otherwise stated: Colo. red McClures 2¾ in. min. 2.75, 2.85; 2¼ in. and up 2.50; Colo. round reds 2¼ in. and up 2.00; russets Colo. 6-14 oz. 3.50; Idaho 6-14 oz. 4.00; 50 lb cartons 6-8 oz. or 8-10 oz. few Idaho 3.75; ord. cond. 2.75.

Chicago Produce

BUTTER AND EGGS
CHICAGO (AP)—Butter steady; prices unchanged; 93 score AA 57¾; 92 A 57¾; 90 B 56¾; 89 C 56¾.

Eggs steadier; unchanged to 1 higher; 70 per cent or better Grade A whites 37; mixed 36½; mediums 26; standards 32; dirties 28; checks 28.

Howard's Memorial
Lowest Prices On
Quality Granite
830 S. NANCOCK

Denver Livestock

Hogs 2,200; barrows, gilts and sows around 25 lower; barrows and gilts U.S. 1-2 grade 200-248 lbs 15.40-15.50; 1 to 3 190-250 lbs 15.10-15.40; 1 and 3 200-260 lbs 14.75-15.00; sows 1 and 2 265-310 lbs 14.00-14.25; bulk 2 and 3 350-485 lbs 12.00-13.75.

Sheep 9,500; at auction: slaughter lambs steady to strong, ewes strong to 25 higher; feeder lambs steady, slaughter lambs—choice to mostly prime 101-121 lbs 20.30-20.50; choice and prime 90-100 lbs 20.00-20.25; choice 87-101 lbs 18.85-19.75; shorn slaughter ewes—cull and utility 4.00-5.00; feeder lambs—fancy 89 lbs 18.10; package 73 lbs 18.40; choice 73 lbs 17.00.

Cattle 6,500; calves 1,200; slaughter steers not fully established, early sales 25 lower; slaughter heifers 25 lower; cows 25 lower; feeder cattle and calves steady; slaughter steers—choice around 1050 lbs 23.00; high-good and choice 1100-1250 lbs 21.75-22.60; mostly good 20.00-21.50; slaughter heifers—choice 850-950 lbs 21.50-22.00; few 22.25; good and low choice 20.00-21.25; high-cutter and utility cows 13.50-15.00; canners and cutters 10.25-14.00; feeders—choice 575-700 lb steers 22.00-23.75; 700-850 lbs 21.50-22.65; good and choice 600-700 lb heifers 20.00-22.00; good and choice 300-450 lb steer calves 24.00-27.00.

Re-Entry Vehicle Testing Is Launched

VANDENBERG AIR FORCE Base, Calif. (UPI)— The Air Force today launched the first of a series of research re-entry vehicles downrange over the Pacific with an Atlas booster.

An Air Force spokesman said the launch began an extensive program to advance the state of the art in re-entry systems. A number of scientific exepriments are to be carried out with each flight in the program.

ANNOUNCES SUPPORT

WASHINGTON (UPI) — Rep. Robert Taft Jr., R-Ohio, says he will support Gov. Nelson A. Rockefeller or Sen. Barry Goldwater for the 1964 Republican presidential nomination.

OVER 5% INVESTMENT
We Suggest
Colorado Oil & Gas
Corp. Preferred
(A Colorado Interstate Gas Subsidiary)
NEWMAN and Co.
632-2681
Midwest Stock Exchange
Established 1927
Mining Exchange Bldg.

Mostly Malarky

"Well, sir, you certainly have enlivened what threatened to be a slow week."

Labor to Push For 'Share-Work' In Next Talks

By SAM DAWSON
AP Business News Analyst

NEW YORK (AP) — Labor is expected to push for new share-the-prosperity schemes in the next round of contract talks. Once the chief emphasis was on wage increases, then on the many kinds of fringe benefits, more recently on job security.

But in the current business upswing industrial production has been rising faster than employment totals and the percentage of the labor force out of work has all but failed to budge.

So now union leaders — with an eye also on increased corporate profits — are expected to step up demands for shorter work weeks and longer vacations, and also to press in new contract negotiations for curbs on overtime. The aim: to get more workers on the payrolls.

Latest Labor Department figures put jobholders at 69.9 million in mid-October. The unemployed totaled 3.5 million, or 5.5 per cent of the labor force, and 159,000 higher than a year ago. Of the jobless 919,000 have been out of work 15 weeks or longer.

Industrial production in mid-September—the latest figure — was 125.7 per cent of the 1957-59 average, compared with 119.8 per cent the previous year.

Factory workers' overtime averaged three hours a week, highest since 1956. Some labor leaders contend more than 11 million workers are working longer than the standard 40-hour week. So along with the drive to cut the standard to 35 hours, a number of leaders are expected to try to discourage overtime while other members of the union are idle.

Management usually has dollar and cents reasons for resorting to overtime rather than adding to payrolls, with all the fringe benefits that involves: pensions, vacations, health insurance and eligibility for unemployment payments and the like.

Also the production spurt may be temporary or uncertain, making overtime more feasible in management's eyes than a fluctuating total of workers. And often expansion of the work force would mean training new employes rather than recalling experienced ones.

But that stubborn hard core of unemployment — whether caused by automation or overtime — is bothering unions and their leaders.

Earning Reports

Company	Period		Per Com. 1962	Shr 1962
ABC Vending	12 wk	Sept 29	.30	.43
A-T-J Industries	Qr	Sept 30	.10	.10
Allegheny Pwr.	9 mo	Sept 30	1.98	1.85
Amer. Book Co.	9 mo	Sept 30	2.10	2.03
Am. Bridge & Pwr. The	Qr	Sept 30	.58	.53
Am. Consum. Ind.	9 mo	Sept 30	.94	.80
Amer. Home Prd.	Qr	Sept 30	.64	.60
Amer. Int'l. Alum.	6 mo	Aug 31	.09	—
Amer. Nat. Gas	12 mo	Sept 30	2.28	2.11
Amer. Pot. & Chem.	Qr	Sept 30	.49	.31
Amer. Snuff	9 mo	Sept 30	1.47	1.49
Ariz. Pub. Serv.	9 mo	Sept 30	1.25	.99
Ark. Mo. Power	9 mo	Sept 30	.89	.79
Atlas Chem. Ind.	Qr	Sept 30	.52	.12
Aztec Oil & Gas	Qr	Sept 30	.20	.31
Babcock & Wilcox	Qr	Sept 30	.81	.73
Belding Hiney. Co.	Qr	Sept 30	.15	.32
Bethlehem Steel	Qr	Sept 30	.35	.22
Black & Decker	Yr	Sept 30	3.08	2.75
Bouse Cascade Crp.	Qr	Sept 30	.70	.58
Bonanza Air Lines	Qr	Sept 30	.20	.13
Bowman Prod.	9 mo	Sept 30	1.10	1.16
Brockway Glass	Yr	Sept 30	1.86	1.59
Bucyrus-Erie	9 mo	Sept 30	1.21	1.68
Bunker Hill Co.	Qr	Sept 30	.50	.17
Calif. Pack. Corp.	6 mo	Aug 31	.65	.64
Carter Products	Qr	Sept 30	1.79	.90
Celotex Corp.	10 mo	Aug 31	1.30	—
Central Hudson Gas & El.	Qr	Sept 30	.37	.34
Cora-Cola Bt. N.Y.	Qr	Sept 30	—	.49
Colonial Sec. of Am.	Qr	Sept 30	.34	.27
Cmmwlth. Edison	9 mo	Sept 30	1.71	1.63
Cmmwl. Nat. Gas	9 mo	Sept 30	1.27	1.22
Controls of Amer.	Qr	Sept 30	.43	.44
Cook Coffee Co.	10 mo	Aug 31	1.11	.68
Cutler Laboratories	9 mo	Sept 30	.68	.53
Deere Park Bk.	53 wk	Aug 3	.39	—
Dela. Pwr. & Lt.	12 mo	Sept 30	2.23	1.96
Dom. Tar & Chm.	Qr	Sept 30	.13	.43
Drackett Co.	Yr	Sept 30	1.46	1.15
Drackett Co.	Qr	Sept 30	.46	.31
Du Pont Co.	Qr	Sept 30	2.11	2.06
El Paso Nat. Gas	Qr	Sept 30	.21	.22
Federal Pac. Elec.	Qr	Sept 30	.09	.03
Firy Cp. St. & Screw	Qr	Sept 30	.12	.14
Flexible Tubing	Qr	Sept 30	.16	.02
Geco Mines Ltd.	9 mo	Sept 30	1.48	1.32
General Dynamics	Qr	Sept 30	1.59	1.11
Ga-Pacific Corp.	9 mo	Sept 30	2.10	1.95
Getty Oil Co.	9 mo	Sept 30	.57	.72
Glass-Tite Indus.	Qr	Sept 30	.05	—
Hammond Organ	Qr	Sept 30	.37	.33
Hanna Mining	Qr	Sept 30	2.11	2.05
Harbison-Wlkr. Ref.	Qr	Sept 30	.64	.57
Hawthorne Fin.	9 mo	Sept 30	1.04	1.04
Hoskins Manufrng.	Qr	Sept 30	.62	.55
Kerr-Addison Gld.	9 mo	Sept 30	.47	.58
Kewanee Oil Co.	9 mo	Sept 30	1.10	1.00
Lacleede Steel	9 mo	Sept 30	9.33	8.26
Lamson & Sessions	Qr	Sept 30	.33	.12
Lease Pln Intrnl.	9 mo	Sept 30	1.14	.95
Lindberg Stl. Treat.	Qr	Sept 30	.39	.44
Long Island Lighting	Qr	Sept 30	.27	.27
Lorac Electrncs.	6 mo	Sept 30	.27	.30
Manhattan Shirt	9 mo	Sept 27	1.23	1.16
McGraw-Edison	9 mo	Sept 30	1.80	1.97
McKee & Co.	Qr	Sept 30	.53	.41
Menasco Mfg.	Qr	Sept 30	.04	.03
Minn Min & Mfg.	Qr	Sept 30	.74	.59
Miss River Fuel	9 mo	Sept 30	1.60	1.49
Mont Dak Util.	9 mo	Sept 30	1.50	1.45
Moore Corp. Ltd.	9 mo	Sept 30	1.60	1.50
Mosler Safe Co.	Qr	Sept 30	.40	.23
Nation. Casket Co.	Qr	Sept 30	.51	.13
Nat. Rub. Mach.	Qr	Sept 30	.46	.13
N. Eng. Ele. Sys.	9 mo	Sept 30	1.02	.97
Normetal Mining	9 mo	Sept 30	.29	.27
N. Illinois Gas	12 mo	Sept 30	2.01	2.73
Or. & Rckind Util.	9 mo	Sept 30	1.77	2.03
Oxford Paper	9 mo	Sept 30	1.91	2.36
Pendleton Tool Ind.	Qr	Sept 30	.23	.30
Pennsalt Chemcls.	Qr	Sept 30	.41	.40
Permanente Cem.	Qr	Sept 30	.48	.47
Plaudier Permutit	Qr	Sept 30	.45	.43
Pfizer Bros. & Co.	9 mo	Sept 30	1.56	1.54
Pub. Sv. N. Mex.	9 mo	Sept 30	.95	.97
Purex Corp.	Qr	Sept 30	.28	.22
Quemont Mining	9 mo	Sept 30	.88	.94
Rochester Tele.	9 mo	Sept 30	1.74	1.69
Roppert (Jacb.)	9 mo	Sept 30	1.73	1.14
Seabrd. Wrld. Arln.	Qr	Sept 30	.21	.23
Sexton (John) & Co.	Qr	Sept 30	.72	.54
Sherritt Gordn. Mn.	Qr	Sept 30	.05	.02
Simmons Co.	Qr	Sept 30	1.32	1.01
South. Pacific Co.	Qr	Sept 30	.87	.71
Standrd. Oil. Calif.	Qr	Sept 30	1.18	1.11
Steel Co. of Can.	Qr	Sept 30	.49	.42
Stephenson Fin.	Yr	Aug 31	1.13	.82
Sterling Drug Inc.	Qr	Sept 30	.31	.29
Stone & Webstr.	9 mo	Sept 30	2.66	2.43
Tex. East Transmis.	Qr	Sept 30	.20	.23
Thew Shovel Co.	Qr	Sept 30	.68	—
Timken Roller	9 mo	Sept 30	4.42	3.61
Trans. Wrld. Arln.	Qr	Sept 30	2.53	.78
Transitron Elec.	Qr	Sept 30	.02	—
United Biscuit Co. of America	9 mo	Sept 30	.55	1.81
United St. Gypsum	Qr	Sept 30	1.47	1.25
U. S. Industries	Qr	Sept 30	.22	—
Univrsl. Cyclps. Stl.	Qr	Sept 30	.68	.56
Vapor Corp.	9 mo	Sept 30	1.90	1.57
Vicoreen Instrm.	Qr	Sept 30	.22	.27
Walter (Jim) Corp.	Yr	Aug 31	1.43	1.81
Werner Transport	Qr	Sept 30	.59	.21
Wisc. Pub. Serv.	9 mo	Sept 30	1.91	1.74
Work Wear Corp.	Qr	Sept 30	.42	.22
Yale Express Sys.	Qr	Sept 30	.30	.24
Youngstwn. Steel Dr.	Qr	Sept 30	.96	.28

Over-the-Counter Market

The following bids and asked do not represent actual transactions. They are intended as a guide to the approximate range within which these securities could have been sold (indicated by the "bid") or bought (indicated by the "asked") at the time of compilation, as furnished by members of the National Association of Securities Dealers, Inc.

Nov. 4, 1963

Stocks	Bid	Asked
Academy Life Ins. Co.	5.25	5.75
General Inv. Corp.	21.75	23.75
Hilton Precision	21.75	22.75
Colorado Oil and Gas	10¾	11.60
Colorado Interstate Gas	28¾	28¾
Colorado Milling	18.00	19.00
Dream Cons. Gold Mines	.19	.20
Denver Real Est. Inv. Assn.	8¾	9¾
Denver Chicago Trucking	14¾	15¾
Fremont Petroleum	2.75	3.00
Golden Cycle Corp.	7.00	8.00
Longhorn Portlnd. Cement	23.00	25.00
Mechanex Corp.	3.75	4.25
Mountain States T. & T.	29¾	30.00
Nalley's	9¾	10.00
Potash Co. of America	26¾	28¾
Pueblo Serv. Colo. 4¾ pfd	94.75	96.75
Pulsco	2¾	3¾
Public Serv. of New Mex.	30.00	32.00
Scruggs-Van-Barner Com.	18.00	18.00
Security Life & Accident	46.00	48.00
Trinidad Gold Mines	.03	.04
United Insurance	68.25	71.25
United American Life	30.00	32.00
Western Power & Gas	32.00	34.00

Colorado Springs Stock Exchange

Cresson	14	14
Dr. Jack Pot	.01	.02
Elkton	.01	.02
Empire Lee	.05	.10
Golden Cycle	7.50	8.50
Jerry Johnson	.01½	.03
UGM	.09	.12
Holly Oil	1.75	1.75
Socal Oil	.55	.65
Holly Sugar	54.00	56.00

Monday sales were 10 Golden Cycle at $8.50.

Horse Given Car In Kentucky Twist

FRANKFORT, Ky. (AP) — Wallace Bramwell, somewhat of a prankster, has added a new twist to the old motorists's expression of "get a horse."

He gave his horse a car.

The transfer from Kenneth Schneider, Lyndon, to Sonny Boy, the horse, was duly recorded Saturday in the Franklin County clerk's office.

Egypt wants lumber.

BOYS GLASS SHOP
For AUTO GLASS
17-19 S. Wahsatch
636-3363

110-Million-Ton Year in Sight For Steel Market

NEW YORK — The steel market has reached a plateau, Iron Age magazine reports. Seasonal factors contributing to a downtrend in some products are offsetting a continued uptrend in automotive steel buying.

Actually, there has been no sharp upward movement for some time. The weekly production rate has moved up only about 2 per cent in the past month and no sharp deviation is seen in the current order picture.

But Iron Age also points out that if the current production rate is maintained, steel output for the year would top 110 million tons. This would exceed what even the most optimistic predicted earlier in the year. Only recently has 110 million tons been mentioned as within reach.

The steel industry is currently operating at about 63 per cent of capacity, Iron Age says. This rate will assure fairly profitable fourth quarters for the efficient mills.

The outlook for individual mills varies on the basis of product mix and the market served. Auto-oriented mills can see the end of inventory control in November and December, and look for an upturn then.

But mills leaning heavily on construction will face tougher going. Some of these predicted declines thru the last months of the year.

The question is still whether the industrial upturn can outweigh seasonal declines for tinplate and construction steels. The inventory picture is still not clear — except for the realization that much less inventory was worked off during the summer months than had been predicted.

The inventory pattern in the auto industry is emerging somewhat, however. Ford has been the first to work off its excess steel. But with its own steel mill working at capacity, even Ford being in balance since mid-October has not brought any real surge overall. General Motors appears to be ordering for November - December at about 70 to 75 per cent of use. Chrysler has made supplemental buys on occasion, but is still on the long side with its steel stocks.

As evidence of the effects of the auto market, Detroit area mills are operating at nearly one-third higher than the national rate.

The outlook now is wait-and-see. Unless automakers come into the market more heavily than seen now, there is little chance of a big surge before the end of the year.

After that, the overall market will adjust to the rate of the economy and will be geared to overall industrial demand. This will replace an inventory-controlled rate that has characterized the market thru build-up and liquidation for most of the year.

Less than 4 cents a day!
Auto Insurance coverage for Death • Disability • Dismemberment.
FARMERS INSURANCE GROUP
FAST • FAIR • FRIENDLY
For information call
Dist. Sales & Claims Offices
R. M. PAULSON
Dist. Mgr.
Ph. 634-1578
750 East Pikes Peak

'SNOW USE
Putting Off Winter
PROTECTION
Don't wait until the little woman gets you up at midnight to close out those cold winter drafts. Fix yourself some low-cost storm windows out of Warp's FLEX-O-GLASS. It's easy! Just cut with shears . . . tack over screens or frames. You'll be snug and warm all winter long and save up to 40% on fuel costs. Warp's genuine, crystal-clear FLEX-O-GLASS lasts for years at a fraction the cost of glass. Only 87¢ a square yard at your local hardware or lumber dealer.

3 REASONS WHY YOU'LL LIKE THE WAY WE DO BUSINESS!
1 Everything is handled on a simplified basis.
2 We make it easy for you to get cash.
3 You can stretch payments to suit your personal convenience.
. . . And it makes no difference whether you want a few dollars or a large amount of cash.
LOANS UP TO $2500
G.A.C. FINANCE CORPORATION
321 South Nevada
Colorado Springs, Colorado
Telephone 633-8721
GAC OFFICES FROM COAST TO COAST
16 E. Colorado Ave.
Colorado Springs, Colorado
Telephone 636-1616

BEEFEATER
BEEFEATER
the imported English Gin that doubles your martini pleasure
Unequalled since 1820
BEEFEATER GIN
94 PROOF • 100% GRAIN NEUTRAL SPIRITS
KOBRAND CORPORATION • NEW YORK 2, N.Y.

1963 Close-Out
NO MONEY DOWN!
ADMIRAL
. . . also REGISTER for Free Thanksgiving Turkeys and Free TV and Prizes
Big Family-Size ADMIRAL Upright Freezer
Terrific Value! While They Last!
NOW ONLY . . . . $188.88 No Trade Necessary
All Size REFRIGERATORS and FREEZERS On Sale!
ADMIRAL
2-Door No Defrosting Refrigerator
$188.88 W.T.
"Be sure to see this before you buy!"
Open Friday Nites
the HOME appliance co.
1834 EAST PLATTE (ONE BLOCK EAST OF UNION) PHONE 632-2631
Downtown, 16 So. Tejon
Phone 633-0440
NOW! 2 LOCATIONS! • 16 South Tejon • 1834 East Platte

Charles Goodyear obtained his first rubber patent June 17, 1837.

Colorado College
16th Annual
Student Variety Show
"Odds and Ends"
PERKINS HALL
8:15 P.M. NOV. 5, 6, 7, 8

New Tax Treatment Reported by Co-Ops

WASHINGTON (AP)—An official of the National Council of Farmer Cooperatives says new federal income tax treatment of earnings of farmer cooperatives is having an adverse effect on their operations.

L. James Harmanson Jr., general counsel of the farmer cooperative organization, has informed members that the more stringent requirements pertaining to reporting of earnings and payment of taxes are increasing cooperatives' operating costs and consequently are reducing amounts available for distribution to members.

In addition, he said, the new tax regulations are having a deterrent influence on capital investment by farmers in their cooperatives, and are creating obstacles to the retention of old members and the obtaining of new ones.

This reported adverse effect on the cooperatives comes at a time when Secretary of Agriculture Orville L. Freeman has assistants working on plans to strengthen cooperatives so that they might be more effective in helping members obtain fair returns for their products.

Yonkers Widow Visits Son in Red China Jail

NEW YORK (AP)—A Yonkers, N.Y., widow, home from her third trip to Shanghai, says she was told by Chinese Communists during visits with her imprisoned son that if she broke any of 12 rules, "I would not be able to visit him again."

Mrs. Ruth Redmond, 65, whose son, High, has served 12 years of a life term for alleged espionage, said Sunday one of the most distressing rules was one that forbade her to talk to him about his possible release.

She said that under the circumstances her son, 44, "looks very well." She was allowed to see him four times.

PORT MORESBY — An Australian scientist is buying giant New Guinea lizards at $15 a foot.

CAPITOL STUFF

By TED LEWIS

WASHINGTON — For several months a guessing game has been going on concerning whether the Kennedy administration's most wanted action from Congress this session is a civil rights bill or a tax bill?

There is now no longer any doubt which comes first. It is civil rights legislation. The $11 billion tax cut measure, already passed by the House, will not come up in the Senate until January at the earliest.

This decision has not been spelled out specifically, but it should have been transparent, even if it wasn't, in any educated analysis of a statement by Senate Democratic Leader Mike Mansfield (Mont.).

This is being tagged the "long underwear" statement. In it Mansfield simply advised senators that the leadership planned to keep the Senate in session until the official opening of the 1964 session on Jan. 3. Except, he said, for a two-week Christmas recess.

On the basis of this timetable, Mansfield felt that he should warn all senators "to wear the right kind of underwear and to prepare for the right" kind of winter — "a long one."

He didn't mention civil rights or the tax legislation, but the key to which bill now has absolute priority was contained in the reference to a Christmas vacation.

This respite is bait that is going to be hard for any senator to resist. It is going to be used to help crush any Southern filibuster against civil rights. It could be an effective "third force" in the vote, which is certainly coming in mid-December, to invoke cloture against Southern Democrats trying to talk the bill to death.

THE DIXIE SENATORS' YEAR-END VACATION

At the right moment, it can be definitely expected, Mansfield will rise in the Senate and announce that the Christmas vacation is going to have to be canceled unless the rights bill is disposed of by Dec. 20. This could make even diehard senators wonder whether a filibuster is worth the loss of a year-end vacation, particularly in view of the long legislative and election year ahead.

Mansfield is shrewd enough to know this. Also that a vote to invoke cloture, killing a filibuster, requires the support of two-thirds of the Senate. Preliminary nose counts indicate that such a motion would lose by two or three votes but that those votes might be gained if the issue involved a Christmas vacation or none.

This is smart strategy. But it does not explain why the administration has decided it can wait for tax legislation but not for civil rights.

The reason is unlikely to be discussed frankly out in the open, but it has been gone into somberly at the recent White House talks in which President Kennedy personally appealed, and successfully, for approval by the House Judiciary Committee of a civil rights bill most likely to get thru Congress.

WHERE NEITHER PARTY WOULD GAIN ANYTHING

There was the fear, shared by GOP leaders like Charles Halleck (Ind.), that without such legislation this year Negro demonstrations leading to serious violence were almost certain. Moreover, that disturbances over demands for jobs on the basis of race would be hard to contain. To have renewed racial protests on an increased scale in an election year would mire the whole civil rights issue into the 1964 national election, with neither party having anything to gain but much to lose.

There was therefore agreement among leaders of both parties in Congress that there should be cooperative action aimed at enactment of a civil rights bill before next year.

The "moderate" bill now approved by the House Judiciary Committee met the specifications for a draft that could get thru the House and would have the best chance in the Senate.

Contrary to reports, it is going to be okayed by the House Rules Committee without much delay. GOP members of Rules, who normally vote with the strong Southern Democratic contingent headed by Chairman

* * *

Sen. Mansfield
Advised on "long underwear"

* * *

Howard Smith (D-Va.) will help provide the "liberal" majority required to give the bill right of way for House action.

CIVIL RIGHTS ACTION GETS GO-AHEAD IN HOUSE

The House, under the present timetable will take up the bill in mid-November. Present forecasts are that it will pass by a vote of around 270 to 165. Civil rights legislation, once it gets to the House floor, invariably passes. In 1957, the Eisen-rights legislation won easy House support. It was in the Senate, then as now Democratic, that it was watered down.

As now planned, the Senate will take up the civil rights issue, since the House has acted, on Dec. 3 after a Thanksgiving weekend recess.

The parliamentary maneuver in the Senate will be to offer the House bill as a substitute for a limited rights bill which is to be approved by the Senate Commerce Committee. This Senate bill covers only the public accommodations phase of the legislation but provides a vehicle for tacking on the complete civil rights package.

This strategy is necessary, as the Senate Judiciary Committee, packed with Southern Democrats and headed by Sen. James O. Eastland (D-Miss.) is not going to act on the broad legislation, and so the Senate must take the House version or none.

As the Senate prides itself on being a free debating society, neither Mansfield nor Senate Democratic whip Hubert Humphrey (D-Minn.) intends to force a final vote on civil rights until the Senate has considered the bill for two weeks. The target date for a crackdown on a Southern filibuster is Dec. 17. If cloture succeeds the Senate could pass the bill before December 20 and then take the Mansfield-promised two weeks off.

President Kennedy is unlikely to admit that he has given up hope of action this year on his tax bill. He wants the bill passed because he thinks it essential to jog the economy.

CLAIM

SAN JUAN, PR. (AP) — Dr. Juan Casanovas, claimant to the presidency of the Dominican Republic, arrived Sunday from Santo Domingo. He said the Dominican junta government released him from jail and sent him into exile. The junta government arrested Casanovas Friday.

Looking At Hollywood

By HEDDA HOPPER

(© 1963, By the Chicago Tribune)

ALFRED HITCHCOCK SIGNS SEAN CONNERY FOR FILM

HOLLYWOOD.—Alfred Hitchcock, with an eye for the great ones, signed Sean Connery for "Marnie" with Tippi Hedren. Hitchcock refused to sit idly by while Cubby Broccoli and Harry Saltzman stole his thunder with their tongue-in-cheekery productions of Ian Fleming's suspense stories in which Sean plays the hero. James Bond. "From Russia, with Love" is outgrossing everything, including "Lawrence," all over England. Fleming has readers by the millions and women flip over the rugged Scotsman Connery. Hitchcock starts shooting this month.

Cubby Broccoli, here setting the deal for his star, is planning the next Fleming movie, "Gold Finger" which deals with a raid on Fort Knox. He contacted Pierre Salinger at the White House for permission to look over our vault in Kentucky. Salinger referred him to the proper authorities, then said, "If you have a print of 'From Russia, with Love,' send it over. Somebody wants to see it." Somebody being J. F. K., one of Fleming's fans. The author has been a guest at the White House served times since Jack and Jackie recognized him in a restaurant and introduced themselves. Broccoli and Saltzman own movie rights to all his books except "Casino Royale" which the late Gregory Ratoff bought. Fleming's latest "They Only Live Twice," set in Japan, is now in galleys.

Tuesday Weld is the Christmas package Bob Hope will deliver to GIs round the world this year. They'll hit Viet Nam (why I wouldn't know), Greece, and Turkey. Meanwhile, Tuesday's off to New York to do a pilot for Garson Kanin about the anxieties of a young girl in New York. She'll stay in Manhattan long enough to catch up with a few old friends whose names she won't reveal. George Maharis, Gary Lockwood, and Elvis Presley are all in the past — way past. When I asked how she let Elvis get away, Tuesday said, "I got away first."

Hugh O'Brian to Illinois to emcee a GOP rally for Charles Percy who's running for governor. Hugh went to high school with his sister, knew the boy wonder long before he became head of Bell and Howell at age 29.

It still happens. Linda Foster, a 19-year-old blonde, moved with her family from Coventry, England, to San Fernando valley; was shopping for onions in a supermarket when she was handed a card from Arthur Kennard of the Lester Salkow agency: "If you are interested in acting, contact our office." Before you could say Cinderella, Linda was in "His and His."

Jim Bacon's 20-year-old son, Roger, gets a part in "Looking for Love" at M-G-M. Papa is AP's dashing representative here. And what a dancer!

Keenan Wynn back to Metro after 10 years for couple of comedy roles — "His and His" plus "The Americanization of Emily."

Adolphe Menjou was always out in the open championing our country. An outspoken anti-Communist, he took the brunt of a smear campaign waged by the pinks, was kept off the screen for years, but never backed down. He battled the man behind the iron curtain till the day he died.

I'd like to applaud Audrey Hepburn and Warner Brothers for giving the dragon lady the brush. She went out of town on her broom.

Hoagy Carmichael is plain tired of divinding his time between his apartment here and a home at Thunderbird golf course in Palm Springs. Says retirement gets dull. He gets back in action on Burke's Law which gives Gene Barry an excuse to sing "In the Cool of the Evening." Carmichael goes to New York to work on his Johnny Appleseed Suite for the Telephone Hour to be aired in March. He's writing 20 minutes of music and also narrates.

Henry Hathway gets the job of producing and directing "Nevada Smith" next summer. Paramount lifted a chapter from "The Carpetbaggers" and will make a western from it.

"The teaching machine doesn't like me!"

Goren on Bridge

By CHARLES H. GOREN

ANSWERS TO BRIDGE QUIZ

Q. 1—As South you hold: Spades, K-5; Hearts, 7-5-3; Diamonds, Q-J-5-4; Clubs, K-7-5-3.

The bidding has proceeded:

West	North	East	South
1 Dia.	Dbl.	Pass	?

What do you bid?

A.—There is a fair prospect for going places with this hand, and a response isrecommended which is apt to keep partner interested, namely one notrump. Had th clubs been spades or hearts the suit would be shown first with the intention of trying notrump later.

Q. 2—You are South, have 60 part score, and hold: Spades, A-J-9-5; Hearts, 7; Diamonds, A-Q-16-8-3; Clubs, A-19-9.

The bidding has proceeded:

South	West	North	East
1 Dia.	Pass	1 Hrt.	Pass
1 Spd.	Pass	4 Hrts.	Pass
?			

What do you bid now?

A.—Partner has made an urgent plea for slam. Though a bid of three hearts would have been over score and thus a slam try, partner has made it more emphatic by bidding four, conveying the suggestion that his heart suit is self-sustaining. You should cooperate by bidding five clubs, denoting possession of the ace, and permit partner to fix the final contract.

Q. 3—As South you hold: Spades, 10-8-6; Hearts, K-J-7-6; Diamonds, 5-3; Clubs, K-J-6-3.

The bidding has proceeded:

North	East	South
1 Dia.	1 Hrt.	?

What action do you take?

A.—Pass. You haven't enough for a penalty double, and your hand is not good enough for a free bid of one notrump, which denotes a good hand. If partner cannot act again, you will not have missed anything.

Q. 4—Partner has opened with one club and you hold: Spades, 10-8-5-2; Hearts, 8-6-5-3; Diamonds, Q-7-5; Clubs, A-4.

What is your response?

A.—One diamond. We try to avoid responses in major suits with such unbiddable holdings, particularly when an alternate response is available. The diamond bid affords partner the opportunity to bid one heart or one spade.

Q. 5—As South you hold: Hearts, K-J-9-7-4; Diamonds, Q-J-8-6-3; Clubs, K-Q-9.

The bidding has proceeded:

North	East	South	West
1 Clb.	Pass	1 Hrt.	1 Spd.
2 Hrts.	2 Spds.	3 Spds.	Pass
4 Hrts.	Pass	?	

What action do you take?

A.—Five clubs. You have not yet done full justice to the holding in view of the fact that your partner opened the bidding and made a free rebid at the level of two. Whn you now show club support, after having previously announced first round control in spades, partner may be in position to bid a slam.

Q. 6—As South you hold:

South	West	North	East
?			

What do you bid now?

A.—Two spades. This hand is not quite strong enough for rebid of two notrump. Such a call should be based on a high card holding of at least 15 points.

Q. 7—As South you hold: Spades, 6; Hearts, K-Q-10-9-4; Diamonds, A-Q-6-3; Clubs, A-K-6.

The bidding has proceeded:

South	West	North	East
1 Hrt.	1 Spd.	2 Clbs.	2 Spds.
?			

What do you bid now?

A. — Three diamonds. True enough, bigger things are in sight and on the surface this might appear to be an underbid, but there should be no hurry. Since you are making a free rebid in the face of partner's free response, ther is not th rmotest danger that the bidding will drop. More specific information may be forthcoming at a lower level as a result of your mild sounding rebid.

Q. 8—As South you hold: Spades, 10-9; Hearts, K-Q-8-4-2; Diamonds, Q-8-4; Clubs, A-J-5.

The bidding has proceeded:

North	East	South	West
1 Spd.	Pass	2 Hrts.	Pass
2 Spds.	Pass	2 N.T.	Pass
3 Clbs.	Pass	?	

What do you bid now?

A. — To persist further with no-trump on such a doubtful diamond stopper would not be discreet. There is a great likelihood that partner has a hand containing six spades and only four clubs. The suggested call, therefore, is a return to three spades.

Copyright 1963
By The Chicago Tribune

Keating Says He Could Support Goldwater

NEW YORK (AP)—Sen. Kenneth B. Keating, R-N.Y., says he would back Sen. Barry Goldwater for president next year if the Arizona conservative "would support a platform such as the Republican party wrote in 1960," Keating says.

The 1960 platform contained many liberal planks. One of those who helped draft it was New York Gov. Nelson A. Rockefeller who, like Goldwater, is an unannounced contender for the presidential nomination.

Keating appeared Sunday on the WABC "Press Conference" radio program.

Keating supports Rockefeller for the nomination.

LIVERPOOL — A group of schoolboys on the English coast have formed a boatwatching club.

Patients Find There Is No Hospital Rest

LOS ANGELES (AP) — Patients looking for a rest at Resthaven Hospital have found the title a misnomer.

Each morning on the way to breakfast they find a work schedule posted.

Virtually everyone at the psychiatric hospital works.

Dr. L. James Grold, medical director at Resthaven, says the work is not just a pastime to end boredom, but pure occupational therapy.

He said patients learn social skills and regain pride and a feeling of accomplishment because they know they are doing something useful.

The work therapy—when combined with other forms of psychiatric treatment—has proved so successful that the average patient is allowed to leave within six weeks to go back to work.

ARSENAL

CARACAS, Venezuela (AP)—A government raid on a rebel hideout in the mountains of Paraguana Peninsula unearthed an arsenal of modern arms. Newsmen said the weapons were made in the United States.

READERS OF THIS NEWSPAPER YOU CAN FINISH
HIGH SCHOOL
At Home in Your Spare Time
Write for free booklet—Tells You How
American School,
Dept. G.T.
P.O. Box 124
Denver 1, Colorado
Name .....
Address .....
City ..... Age ....

Frank's Famous
OUTPOST RESTAURANT
3840 North Nevada
Luncheon - Dinner - Supper
The Best Food in the Pikes Peak Region and at Popular Prices
632-2366

TUESDAY
IS
"FAMILY DAY"
AT
HASTY HOUSE
6
BIG DELICIOUS HASTY BURGERS
96c
(Reg. $1.20) No Limit
3 LOCATIONS
825 E. FILLMORE
1512 N. CIRCLE DR.
2102 E. BIJOU
BRING THE FAMILY
COME AS YOU ARE

COLORADO SPRINGS
FINE ARTS CENTER
Presents
Long Day's Journey Into Night
Film version of Eugene O'Neill's Pulitzer prize winning play is a deeply moving study of the playwright's own family. With Katherine Hepburn, Ralph Richardson, Dean Stockwell and Jason Robards, Jr.
TOMORROW at 2:30, 6:45 and 9:15 p.m.
Admission 50c
30 West Dale Street

STARTS TOMORROW!
2 GREAT MICKEY SPILLANE HITS SLAM THE SCREEN WITH GUN-BUTT FURY!
...ROCKS YOU WITH HOT-BLOODED EXCITEMENT!
THE LONG WAIT
Anthony QUINN
Dean JAGGER
Jodean LAKE
Plus
I, THE JURY
DYNAMITES THE SCREEN
Richard CARLSON
Preston FOSTER
Peggy CASTLE
Jeff DONNELL
Directed by Harry ESSEX
GATES 6:30
SHOWS 7:30
STARLITE DRIVE-IN
ADULTS 75c
KIDS FREE

There's More at BROADMOOR
Penrose Room • Tavern •
Golden Bee • Lake Terrace •
Establishing the criterion for service, dining and decor.

everyone knows where the Antlers are
GOURMET ROOM
Beakfast, Lunch, Dinner
GAZEBO Coffee House
6:30 a.m.—10:00 p.m.
FALCON ROOM
Music—Entertainment—Dancing

The BROADMOOR WORLD ARENA

NOW: Cleveland Theatres

CHIEF 2135 E. PIKES PEAK
Doors 12:45 — Shows 1:00
75c Till 6 Then $1.00
—Children 25c—
LAST 2 DAYS!
It's More Fun Than Marriage
a Ticklish Affair
Shirley JONES
Gig YOUNG
Carol BURNETT
Paul BURKE
in PANAVISION and METROCOLOR
At 1:28, 3:29, 5:30, 7:31 9:32

PEAK 115 E. PIKES PEAK
Doors 12:15 — Shows 12:25
$1.00 Till 6 Then $1.25
Students - Military $1.00
Children 50c
LAST 2 DAYS!
Best Picture of the Year
WINNER OF 7 ACADEMY AWARDS!
Alec GUINNESS
Anthony QUINN
Jack HAWKINS
Jose FERRER
Peter O'TOOLE
TECHNICOLOR
LAWRENCE OF ARABIA
At 12:25, 4:10, 8:00 P.M.

ARCADIA 3201 E. HIGHWAY 24
Gates 6:30 — Shows 7:30
Adults 75c — Kids Free
LAST 2 DAYS!
Frank SINATRA • Janet LEIGH
The Manchurian Candidate
Shown at 7:40 Only
Plus 2nd Feature!
Kim NOVAK • James GARNER
"BOYS NIGHT OUT"
Color at 9:56 Only

8th STREET 8TH STREET E. BROADMOOR
Gates 6:30 — Shows 7:30
Adults 75c — Kids Free
LAST 2 DAYS!
James STEWART • Maureen O'HARA
Mr. HOBBS Takes a VACATION
Shown at 7:40
Plus! 2nd Big Hit! Jungle Thrills!
"DRUMS OF AFRICA"
At 9:46 Only!

STARLITE EAST HIGHWAY 24
Gates 6:30 — Shows 7:30
ADULTS ONLY 75c
LAST TIMES TONITE
"TAKE OFF YOUR CLOTHES AND LIVE"
Color at 7:40, 10:10
Plus! Teenage Thunder!
"THE WICKED GO TO HELL"
At 8:55 Only

FINAL 2 DAYS!
"LAWRENCE OF ARABIA"
STARTS WED.
Mary Mary
Did somebody say Merry, Merry? Yes, we said Mary, Mary!
Debbie Reynolds
The New PEAK

UTE 75c to 6
DOORS OPEN AT 12:45
A HILARIOUS FLIRTATIOUS TAILSPIN!
PAUL NEWMAN
JOANNE WOODWARD
A NEW KIND OF LOVE
TECHNICOLOR
With THELMA RITTER

The BROADMOOR THEATRE
LAST 2 DAYS!
Lee SEBERG
Shirley BAKER
IN THE FRENCH STYLE
DAILY AT 8:00 P.M.
STARTS WEDNESDAY!
"SPENCER'S MOUNTAIN"

Be SURE Not To Miss All The Fun At
Santa's Workshop
North Pole, Colo.
Open Every Day Except Mon. 10:00 a.m. - 4:30 p.m.
4 Miles West of Manitou Springs up Ute Pass

Charles Goodyear obtained his first rubber patent June 17, 1837.

Colorado College
16th Annual
Student Variety Show
"Odds and Ends"
PERKINS HALL
8:15 P.M. NOV. 5, 6, 7, 8

New Tax Treatment Reported by Co-Ops

WASHINGTON (AP)—An official of the National Council of Farmer Cooperatives says new federal income tax treatment of earnings of farmer cooperatives is having an adverse effect on their operations.

L. James Harmanson Jr., general counsel of the farmer cooperative organization, has informed members that the more stringent requirements pertaining to reporting of earnings and payment of taxes are increasing cooperatives' operating costs and consequently are reducing amounts available for distribution to members.

In addition, he said, the new tax regulations are having a deterrent influence on capital investment by farmers in their cooperatives, and are creating obstacles to the retention of old members and the obtaining of new ones.

This reported adverse effect on the cooperatives comes at a time when Secretary of Agriculture Orville L. Freeman has assistants working on plans to strengthen cooperatives so that they might be more effective in helping members obtain fair returns for their products.

Yonkers Widow Visits Son in Red China Jail

NEW YORK (AP)—A Yonkers, N.Y., widow, home from her third trip to Shanghai, says she was told by Chinese Communists during visits with her imprisoned son that if she broke any of 12 rules, "I would not be able to visit him again."

Mrs. Ruth Redmond, 65, whose son, High, has served 12 years of a life term for alleged espionage, said Sunday one of the most distressing rules was one that forbade her to talk to him about his possible release.

She said that under the circumstances her son, 44, "looks very well." She was allowed to see him four times.

PORT MORESBY — An Australian scientist is buying giant New Guinea lizards at $15 a foot.

CAPITOL STUFF

By TED LEWIS

WASHINGTON — For several months a guessing game has been going on concerning whether the Kennedy administration's most wanted action from Congress this session is a civil rights bill or a tax bill?

There is now no longer any doubt which comes first. It is civil rights legislation. The $11 billion tax cut measure, already passed by the House, will not come up in the Senate until January at the earliest.

This decision has not been spelled out specifically, but it should have been transparent, even if it wasn't, in any educated analysis of a statement by Senate Democratic Leader Mike Mansfield (Mont.).

This is being tagged the "long underwear" statement. In it Mansfield simply advised senators that the leadership planned to keep the Senate in session until the official opening of the 1964 session on Jan. 3. Except, he said, for a two-week Christmas recess.

On the basis of this timetable, Mansfield felt that he should warn all senators "to wear the right kind of underwear and to prepare for the right kind of winter — a long one."

He didn't mention civil rights or the tax legislation, but the key to which bill now has absolute priority was contained in the reference to a Christmas vacation.

This respite is bait that is going to be hard for any senator to resist. It is going to be used to help crush any Southern filibuster against civil rights. It could be an effective "third force" in the vote, which is certainly coming in mid-December, to invoke cloture against Southern Democrats trying to talk the bill to death.

THE DIXIE SENATORS' YEAR-END VACATION

At the right moment, it can be definitely expected, Mansfield will rise in the Senate and announce that the Christmas vacation is going to have to be canceled unless the rights bill is disposed of by Dec. 20. This could make even diehard senators wonder whether a filibuster is worth the loss of a year-end vacation, particularly in view of the long legislative and election year ahead.

Mansfield is shrewd enough to know this. Also that a vote to invoke cloture, killing a filibuster, requires the support of two-thirds of the Senate. Preliminary nose counts indicate that such a motion would lose by two or three votes but that those votes might be gained if the issue involved a Christmas vacation or none.

This is smart strategy. But it does not explain why the administration has decided it can wait for tax legislation but not for civil rights.

The reason is unlikely to be discussed frankly out in the open, but it has been gone into somberly at the recent White House talks in which President Kennedy personally appealed, and successfully, for approval by the House Judiciary Committee of a civil rights bill most likely to get thru Congress.

WHERE NEITHER PARTY WOULD GAIN ANYTHING

There was the fear, shared by GOP leaders like Charles Halleck (Ind.), that without such legislation this year Negro demonstrations leading to serious violence were almost certain. Moreover, that disturbances over demands for jobs on the basis of race would be hard to contain. To have renewed racial protests on an increased scale in an election year would mire the whole civil rights issue into the 1964 national election, with neither party having anything to gain but much to lose.

There was therefore agreement among leaders of both parties in Congress that there should be cooperative action aimed at enactment of a civil rights bill before next year.

The "moderate" bill now approved by the House Judiciary Committee met the specifications for a draft that could get thru the House and would have the best chance in the Senate.

Contrary to reports, it is going to be okayed by the House Rules Committee without much delay. GOP members of Rules, who normally vote with the strong Southern Democratic contingent headed by Chairman

* * *

Sen. Mansfield
Advised on "long underwear"

* * *

Howard Smith (D-Va.) will help provide the "liberal" majority required to give the bill right of way for House action.

CIVIL RIGHTS ACTION GETS GO-AHEAD IN HOUSE

The House, under the present timetable will take up the bill in mid-November. Present forecasts are that it will pass by a vote of around 270 to 165. Civil rights legislation, once it gets to the House floor, invariably passes. In 1957, the Eisenrights legislation won easy House support. It was in the Senate, then as now Democratic, that it was watered down.

As now planned, the Senate will take up the civil rights issue, since the House has acted, on Dec. 3 after a Thanksgiving weekend recess.

The parliamentary maneuver in the Senate will be to offer the House bill as a substitute for a limited rights bill which is to be approved by the Senate Commerce Committee. This Senate bill covers only the public accommodations phase of the legislation but provides a vehicle for tacking on the complete civil rights package.

This strategy is necessary, as the Senate Judiciary Committee, packed with Southern Democrats and headed by Sen. James O. Eastland (D-Miss.) is not going to act on the broad legislation, and so the Senate must take the House version or none.

As the Senate prides itself on being a free debating society, neither Mansfield nor Senate Democratic whip Hubert Humphrey (D-Minn.) intends to force a final vote on civil rights until the Senate has considered the bill for two weeks. The target date for a crackdown on a Southern filibuster is Dec. 17. If cloture succeeds the Senate could pass the bill before December 20 and then take the Mansfield-promised two weeks off.

President Kennedy is unlikely to admit that he has given up hope of action this year on his tax bill. He wants the bill passed because he thinks it essential to jog the economy.

CLAIM

SAN JUAN, PR. (AP) — Dr. Juan Casanovas, claimant to the presidency of the Dominican Republic, arrived Sunday from Santo Domingo. He said the Dominican junta government released him from jail and sent him into exile. The junta government arrested Casanovas Friday.

Looking At Hollywood

By HEDDA HOPPER

(© 1963, By the Chicago Tribune)

ALFRED HITCHCOCK SIGNS SEAN CONNERY FOR FILM

HOLLYWOOD.—Alfred Hitchcock, with an eye for the great ones, signed Sean Connery for "Marnie" with Tippi Hedren. Hitchcock refused to sit idly by while Cubby Broccoli and Harry Saltzman stole his thunder with their tongue-in-cheekery productions of Ian Fleming's suspense stories in which Sean plays the hero. James Bond. "From Russia, with Love" is outgrossing everything, including "Lawrence," all over England. Fleming has readers by the millions and women flip over the rugged Scotsman Connery. Hitchcock starts shooting this month.

Cubby Broccoli, here setting the deal for his star, is planning the next Fleming movie, "Gold Finger" which deals with a raid on Fort Knox. He contacted Pierre Salinger at the White House for permission to look over our vault in Kentucky. Salinger referred him to the proper authorities, then said, "If you have a print of 'From Russia, with Love,' send it over. Somebody wants to see it." Somebody being J. F. K., one of Fleming's fans. The author has been a guest at the White House served times since Jack and Jackie recognized him in a restaurant and introduced themselves. Broccoli and Saltzman own movie rights to all his books except "Casino Royale" which the late Gregory Ratoff bought. Fleming's latest "They Only Live Twice," set in Japan, is now in galleys.

Tuesday Weld is the Christmas package Bob Hope will deliver to GIs round the world this year. They'll hit Viet Nam (why I wouldn't know), Greece, and Turkey. Meanwhile, Tuesday's off to New York to do a pilot for Garson Kanin about the anxieties of a young girl in New York. She'll stay in Manhattan long enough to catch up with a few old friends whose names she won't reveal. George Maharis, Gary Lockwood, and Elvis Presley are all in the past — way past. When I asked how she let Elvis get away, Tuesday said, "I got away first."

Hugh O'Brian to Illinois to emcee a GOP rally for Charles Percy who's running for governor. Hugh went to high school with his sister, knew the boy wonder long before he became head of Bell and Howell at age 29.

It still happens. Linda Foster, a 19-year-old blonde, moved with her family from Coventry, England, to San Fernando valley; was shopping for onions in a supermarket when she was handed a card from Arthur Kennard of the Lester Salkow agency: "If you are interested in acting, contact our office." Before you could say Cinderella, Linda was in "His and His."

Jim Bacon's 20-year-old son, Roger, gets a part in "Looking for Love" at M-G-M. Papa is AP's dashing representative here. And what a dancer!

Keenan Wynn back to Metro after 10 years for couple of comedy roles — "His and His" plus "The Americanization of Emily."

Adolphe Menjou was always out in the open championing our country. An outspoken anti-Communist, he took the brunt of a smear campaign waged by the pinks, was kept off the screen for years, but never backed down. He battled the man behind the iron curtain till the day he died.

I'd like to applaud Audrey Hepburn and Warner Brothers for giving the dragon lady the brush. She went out of town on her broom.

Hoagy Carmichael is plain tired of divinding his time between his apartment here and a home at Thunderbird golf course in Palm Springs. Says retirement gets dull. He gets back in action on Burke's Law which gives Gene Barry an excuse to sing "In the Cool of the Evening." Carmichael goes to New York to work on his Johnny Appleseed Suite for the Telephone Hour to be aired in March. He's writing 20 minutes of music and also narrates.

Henry Hathway gets the job of producing and directing "Nevada Smith" next summer. Paramount lifted a chapter from "The Carpetbaggers" and will make a western from it.

"The teaching machine doesn't like me!"

Goren on Bridge

By CHARLES H. GOREN

ANSWERS TO BRIDGE QUIZ

Q. 1—As South you hold: Spades, K-5; Hearts, 7-5-3; Diamonds, Q-J-5-4; Clubs, K-7-5-3.

The bidding has proceeded:

West	North	East	South
1 Dia.	Dbl.	Pass	?

What do you bid?

A.—There is a fair prospect for going places with this hand, and a response isrecommended which is apt to keep partner interested, namely one notrump. Had th clubs been spades or hearts the suit would be shown first with the intention of trying notrump later.

Q. 2—You are South, have 60 part score, and hold: Spades, A-J-9-5; Hearts, 7; Diamonds, A-Q-16-8-3; Clubs, A-19-9.

The bidding has proceeded:

South	West	North	East
1 Dia.	Pass	1 Hrt.	Pass
1 Spd.	Pass	4 Hrts.	Pass
?			

What do you bid now?

A.—Partner has made an urgent plea for slam. Though a bid of three hearts would have been over score and thus a slam try, partner has made it more emphatic by bidding four, conveying the suggestion that his heart suit is self-sustaining. You should cooperate by bidding five clubs, denoting possession of the ace, and permit partner to fix the final contract.

Q 3—As South you hold: Spades, 10-8-6; Hearts, K-J-7-6; Diamonds, 5-3; Clubs, K-J-6-3.

The bidding has proceeded:

North	East	South
1 Dia.	1 Hrt.	?

What action do you take?

A.—Pass. You haven't enough for a penalty double, and your hand is not good enough for a free bid of one notrump, which denotes a good hand. If partner cannot act again, you will not have missed anything.

Q. 4—Partner has opened with one club and you hold: Spades, 10-8-5-2; Hearts, 8-6-5-3; Diamonds, Q-7-5; Clubs, A-4.

What is your response?

A.—One diamond. We try to avoid responses in major suits with such unbiddable holdings, particularly when an alternate response is available. The diamond bid affords partner the opportunity to bid one heart or one spade.

Q. 5—As South you hold: Hearts, K-J-9-7-4; Diamonds, Q-J-8-6-3; Clubs, K-Q-9.

The bidding has proceeded:

North	East	South	West
1 Clb.	Pass	1 Hrt.	1 Spd.
2 Hrts.	2 Spds.	3 Spds.	Pass
4 Hrts.	Pass	?	

What action do you take?

A.—Five clubs. You have not yet done full justice to the holding in view of the fact that your partner opened the bidding and made a free rebid at the level of two. Whn you now show club support, after having previously announced first round control in spades, partner may be in position to bid a slam.

Q. 6—As South you hold:

South	West	North	East
?			

What do you bid now?

A.—Two spades. This hand is not quite strong enough for rebid of two notrump. Such a call should be based on a high card holding of at least 15 points.

Q. 7—As South you hold: Spades, 6; Hearts, K-Q-10-9-4; Diamonds, A-Q-6-3; Clubs, A-K-6.

The bidding has proceeded:

South	West	North	East
1 Hrt.	1 Spd.	2 Clbs.	2 Spds.
?			

What do you bid now?

A. — Three diamonds. True enough, bigger things are in sight and on the surface this might appear to be an underbid, but there should be no hurry. Since you are making a free rebid in the face of partner's free response, ther is not th rmotest danger that the bidding will drop. More specific information may be forthcoming at a lower level as a result of your mild sounding rebid.

Q 8—As South you hold: Spades, 10-9; Hearts, K-Q-8-4-2; Diamonds, Q-8-4; Clubs, A-J-5.

The bidding has proceeded:

North	East	South	West
1 Spd.	Pass	2 Hrts.	Pass
2 Spds.	Pass	2 N.T.	Pass
3 Clbs.	Pass	?	

What do you bid now?

A. — To persist further with no-trump on such a doubtful diamond stopper would not be discreet. There is a great likelihood that partner has a hand containing six spades and only four clubs. The suggested call, therefore, is a return to three spades.

Copyright 1963
By The Chicago Tribune

Keating Says He Could Support Goldwater

NEW YORK (AP)—Sen. Kenneth B. Keating, R-N.Y., says he would back Sen. Barry Goldwater for president next year if the Arizona conservative "would support a platform such as the Republican party wrote in 1960," Keating says.

The 1960 platform contained many liberal planks. One of those who helped draft it was New York Gov. Nelson A. Rockefeller who, like Goldwater, is an unannounced contender for the presidential nomination.

Keating appeared Sunday on the WABC "Press Conference" radio program.

Keating supports Rockefeller for the nomination.

LIVERPOOL — A group of schoolboys on the English coast have formed a boatwatching club.

Patients Find There Is No Hospital Rest

LOS ANGELES (AP) — Patients looking for a rest at Resthaven Hospital have found the title a misnomer.

Each morning on the way to breakfast they find a work schedule posted.

Virtually everyone at the psychiatric hospital works.

Dr. L. James Grold, medical director at Resthaven, says the work is not just a pastime to end boredom, but pure occupational therapy.

He said patients learn social skills and regain pride and a feeling of accomplishment because they know they are doing something useful.

The work therapy—when combined with other forms of psychiatric treatment—has proved so successful that the average patient is allowed to leave within six weeks to go back to work.

ARSENAL

CARACAS, Venezuela (AP)—A government raid on a rebel hideout in the mountains of Paraguana Peninsula unearthed an arsenal of modern arms. Newsmen said the weapons were made in the United States.

READERS OF THIS NEWSPAPER YOU CAN FINISH
HIGH SCHOOL
At Home in Your Spare Time
Write for free booklet—Tells You How
American School,
Dept. G.T.
P.O. Box 134
Denver 1, Colorado
Name .....
Address .....
City ..... Age ....

Frank's Famous
OUTPOST RESTAURANT
3840 North Nevada
Luncheon - Dinner - Supper
The Best Food in the Pikes Peak Region and at Popular Prices
632-2366

TUESDAY IS "FAMILY DAY" AT HASTY HOUSE
6 BIG DELICIOUS HASTY BURGERS
96c
(Reg. $1.20) No Limit
3 LOCATIONS
825 E. FILLMORE
1512 N. CIRCLE DR.
2102 E. BIJOU
BRING THE FAMILY
COME AS YOU ARE

LEARN TO ICE SKATE
New service to begin November 4th
SIGN UP NOW AS CLASSES ARE LIMITED
6 LESSONS FOR $10.00
Adult Classes
Thursday A.M. 10:30 Tuesday P.M. 8:30
Tiny Tots and School Age Children
Monday, Tuesday, Wednesday, Thursday 4:15 P.M.
Phone 634-7711 Extension 256

The BROADMOOR WORLD ARENA

STARTS TOMORROW!
2 GREAT MICKEY SPILLANE HITS SLAM THE SCREEN WITH GUN-BUTT FURY!
...ROCKS YOU WITH HOT-BLOODED EXCITEMENT!
THE LONG WAIT — Plus — I, THE JURY
GATES 6:30 SHOWS 7:30
STARLITE DRIVE-IN
ADULTS 75c KIDS FREE

There's More at BROADMOOR
Penrose Room • Tavern •
Golden Bee • Lake Terrace •
Establishing the criterion for service, dining and decor.

everyone knows where the Antlers are
GOURMET ROOM
Beakfast, Lunch, Dinner
GAZEBO Coffee House
6:30 a.m.—10:00 p.m.
FALCON ROOM
Music—Entertainment—Dancing

NOW: Holland Theatre
CHIEF 2115 E. PIKES PEAK
Doors 12:45 — Shows 1:00
75c Till 6 Then $1.00
—Children 25c—
LAST 2 DAYS!
It's More Fun Than Marriage
a Ticklish Affair
JONES YOUNG BUTTONS JONES
in PANAVISION and METROCOLOR
At 1:28, 3:29, 5:30, 7:31 9:32
PEAK 115 E. PIKES PEAK
Doors 12:15 — Shows 12:25
$1.00 Till 6 Then $1.25
Students - Military $1.00
Children 50c
LAST 2 DAYS!
Best Picture of the Year
WINNER OF 7 ACADEMY AWARDS!
ALEC GUINNESS ANTHONY QUINN JACK HAWKINS JOSE FERRER PETER O'TOOLE
TECHNICOLOR
LAWRENCE OF ARABIA
At 12:25, 4:10, 8:00 P.M.
ARCADIA 3301 E. HIGHWAY 24
Gates 6:30 — Shows 7:30
Adults 75c — Kids Free
LAST 2 DAYS!
Frank SINATRA • Janet LEIGH
The Manchurian Candidate
Shown at 7:40 Only
Plus 2nd Feature!
Kim NOVAK • James GARNER
"BOYS NIGHT OUT"
Color at 9:56 Only
8th STREET 8TH STREET & BROOKSIDE
Gates 6:30 — Shows 7:30
Adults 75c — Kids Free
LAST 2 DAYS!
JAMES STEWART MAUREEN O'HARA
Mr. HOBBS Takes a VACATION
Shown at 7:40
Plus! 2nd Big Hit! Jumbo Thrills!
"DRUMS OF AFRICA"
At 9:46 Only!
STARLITE EAST HIGHWAY 24
Gates 6:30 — Shows 7:30
ADULTS ONLY 75c
LAST TIMES TONITE
"TAKE OFF YOUR CLOTHES AND LIVE"
Color at 7:40, 10:10
Plus! Teenage Thunder!
"THE WICKED GO TO HELL"
At 8:55 Only

FINAL 2 DAYS!
"LAWRENCE OF ARABIA"
STARTS WED.
Mary Mary
Did somebody say Merry, Merry? Yes, we said Mary, Mary!
DeBBie Reynolds
The New PEAK

UTE 75c to 6
DOORS OPEN AT 12:45
A HILARIOUS FLIRTATIOUS TAILSPIN!
PAUL NEWMAN JOANNE WOODWARD
A NEW KIND OF LOVE
TECHNICOLOR
With THELMA RITTER

The BROADMOOR THEATRE
LAST 2 DAYS!
Eva SEBERG Shirley BAKER
IN THE FRENCH Style
DAILY AT 8:00 P.M.
STARTS WEDNESDAY!
"SPENCER'S MOUNTAIN"

Be SURE Not To Miss All The Fun At
Santa's Workshop
North Pole, Colo.
Open Every Day Except Mon. 10:00 a.m. - 4:30 p.m.
4 Miles West of Manitou Springs up Ute Pass

COLORADO SPRINGS FINE ARTS CENTER
Presents
Long Day's Journey Into Night
Film version of Eugene O'Neill's Pulitzer prize winning play is a deeply moving study of the playwright's own family. With Katherine Hepburn, Ralph Richardson, Dean Stockwell and Jason Robards, Jr.
TOMORROW at 2:30, 6:45 and 9:15 p.m.
Admission 50c
30 West Dale Street

Dixie Supporters Of Goldwater Put on Hot Spot

By STEVEN GERSTEL

WASHINGTON (UPI) — Sen. Barry Goldwater's statement that the Tennessee Valley Authority (TVA) should be sold to private industry is putting some of his admirers in the South on a political spot.

By his remark, the Arizona Republican also has opened the gates to a flood of political oratory from Southern Democrats who could not ask for better ammunition to use against the GOP presidential contender.

The sprawling government-owned hydroelectric and flood control project is dear to the hearts of politicians in Tennesse and the six other states served by the TVA.

This has been made very clear by two Republican congressmen from Tennessee whose overall political philosophy is closer to Goldwater than to any middle-of-the-roader.

Reps. William Brock and James Quillen were quick to disassociate themselves from Goldwater's views on the TVA, however much they might agree with him on other subjects.

Brock said he would oppose any move to sell TVA to private industry, although he made certain that his listeners knew he was promoting free enterprise. Besides, Brock asked, who has enough money to buy TVA?

Quillen adopted the same line. He said he was opposed to the sale of TVA " . . . as much as I believe in the free enterprise system."

Another Republican congressman—not from the TVA area but from the South—said he could not understand "why Barry went out of his way to look for trouble." This legislator asked not to be identified by name.

Airliner Saved By Cool Action Of Plane Pilot

MIDLAND, Tex. (UPI)— The Continental Viscount airliner turned into its final approach to the runway at Midland Air Terminal Sunday and Capt. George Seifert, 39, of Denver, told his copilot to lower the landing gear.

But the gear did not come down. Lights and indicators showed the landing mechanism was still in an "up" position.

Seifert pulled the four-engine turbo-prop plane up and flew over the control tower foro a visual check. Tower operators confirmed the landing gear was not down.

Then, Seifert said, "we announced what had happened to the passengers. But there was no panic." One of the passengers, Kathy Vannoy, 18, of Pensacola, Fla., even took a nap while the plane circled and the crew lowered the gear with a hand crank.

Seifert, a veteran of 15 years with the airline, flew once more over the tower and operators reported the gear was down.

The plane, with 44 passengers and four crew members aboard, landed without incident, although emergency fire trucks and ambulances were standing by.

Seifert said he never had been involved in a plane crash and this was his first emergency situation in a Viscount. "When it happens for real you go through the same procedure as with a regular check," he said.

The plane, Flight 212, was on a flight from Los Angeles to Houston with stops at Phoenix, El Paso, Tex., Midland, San Angelo, Tex., and Austin, Tex.

Manslaughter Charged In Traffic Deaths

BOULDER (AP)—Louis Vigil, 28, of Lafayette was held in the Boulder County Jail today on two charges of manslaughter and driving with a suspended drivers' license as a result of the death of two men in an automobile accident.

Vigil is charged with being the driver of a car that plunged into Coal Creek Oct. 18.

Killed were Waldo F. Kelso and Leroy Martinez, both of Louisville.

It was estimated they had been in the stream about eight hours before their bodies were discovered.

CLOSING TIMES . . .

for placing reader style ads in the Gazette Telegraph Classified section are as follows:

5:30 P.M.
Friday for the following Sunday morning edition.

5:30 P.M.
Thursday for the following Saturday morning edition.

5:30 P.M.
Weekdays for the days following.

Classified Department closes at 5:30 p.m. daily; 1 p.m. Saturday.

632-4641
30 S. Prospect

CLASSIFIED ADS are little SALESMEN in their own little way THE RESULTS PROVE IT!

1—Personals—Sp. Notices

BILLS GOT YOU DOWN
GET OUT OF DEBT WITHOUT BORROWING
LET US CONSOLIDATE YOUR BILLS INTO ONE CONVENIENT PAYMENT REGARDLESS OF HOW MANY CREDITORS YOU OWE. IF YOU OWE: PAY AS LOW AS:
$2000 $15 PER WEEK
$3000 $22 PER WEEK
$4000 $25 PER WEEK
THIS IS NOT A LOAN. NO CO-SIGNERS OR SECURITY NEEDED
CALL 634-2842
BONDED FOR YOUR PROTECTION
FEDERAL BUDGET PLAN
Free Office or Home Appointment
ROOM 313 BURNS BLDG
211½ PIKES PEAK

FAST SERVICE
Photostats in a hurry I.D. and passport pictures Commerical and Wedding pictures. Portrait. Aerial Photos. Plastic Lamination. Name badges. Record Cutting. Projector and tape recorder rentals. Delts Bros. 119 E. Pikes Peak

MANY people who are almost blind can see with our telescopic lenses. Send for free reprint, Saturday Evening Post reprint. Vodiam Optometrists, Pueblo, Colorado.

HYPNOSIS!
Complete Service
By Appointment Only
1824 West Bijou
634-3659 or 634-1935

MARGARET Ann (Peggy) Goings formerly of Colonial Beauty Shop is now with the Cut & Curl Beauty Shop, 2917 North Wood Avenue. 634-4046.

REWEAVING, MENDING burns, tears, upholstery. 25 years experience. Money back guarantee. Hedda Honl, 30 East Bijou, and 119 East Dale. 632-6253.

PRIVATE ESTATE TOBACCO PIPES. Greeting cards, mazarine subscriptions and many other items. B & B News Co., 24 South Nevada.

BALLROOM DANCING classes starting $2.50 per couple, per lesson, no contracts. 632-7949 evenings.

FOR RENT G.I. Forum Hall Weddings, parties, dances. Call 632-8049 or 635-7877.

LOOKING FOR ride from Colorado Springs to Pueblo. Monday through Friday. 632-0870.

REWEAVING. Fine workmanship guaranteed. 322 North Wahsatch. reasonable. 634-3904.

I WILL not be responsible for any debts incurred by Billy D. Mullins. Elaine Mullins.

COINS—WANTED to buy old coins, large or small collections, call 632-1269.

READER Advisor. May I help you? 917 East Dale. 634-4303.

SPIRITUAL Reader, counselor. Private appointments only. 635-9358.

STANLEY Home Products
632-2475

2—Lost and Found

LITTLE male Pomerania, sable brown, 18 months. Answers to name of Tinker. Vicinity of 2803 North Hancock. $10 reward. 635-8524.

REWARD offered. Lost, German Short Haired Pointer, male, full grown. Color, liver and picked. 635-5703.

LOST, tan billfold Thursday afternoon, Audubon Shopping Center 633-0861.

3—Business and Service

● Alterations

ALTERATIONS, sewing mending Reasonable. 634-4112.

● Ashpit Service

D. JOHNSON Ash & Trash Service. Veteran of World War II. Prompt Courteous. Reasonable. Tractor work, tree work. What have you? Service with a smile. 632-7676.

GIRLEY Ash and Trash. Cheapest hauling. We lead where others follow. Carl Girley, 634-2544.

TRASH, rubbish, and garbage removal. Fast, courteous service. Haywood and Back 635-2435.

ASH TRASH SERVICE Joe Lee Tafova 633-6745.

TEAR Downand Haul Ashpits. Give estimates. 632-7674.

● Bookkeeping

BOOKKEEPING, my home, for individual or small business double entry. 633-1553.

● Brick

CALL Carl A. Wertz, general brick work — Fireplaces, patios, garages, brick and block chimneys, stone work, cement work, retaining walls 632-8933.

BUILD better with brick, block or stone. Charles Petersdorf, 634-2930.

● Cabinet Work

STARTING NEW cabinet shop, 17 years experience. For free estimates call 685-5053. No job too big or too small.

PROPERTY CARE AND UPKEEP. Cabinet making, remodeling, carpentry, painting, furniture repair, spotting. 634-4585.

● Carpentry

REPAIRS, cabinets. Specialty hobbies and toy ideas developed 633-6081.

CABINETS, garages, storage buildings. 636-7082.

● Carpentry

CARPENTRY
Cabinets built, furniture repair, remodeling service. Call evenings. 633-8606.

R-3 MODELING — All types. Basement finishing. Dry wall, plastering, ceiling and floor tile. Wayne Ellis. 634-5074.

EXPERIENCED carpentry for repairing, remodeling, painting. Permanent resident, non-union. 633-7871.

ADDITIONS, remodeling, framing, cabinet work, free estimates. 632-0889.

● Cement

ALL TYPES of cement work. Licensed and bonded. Free estimates. Herb Smith, 685-9539.

● Child Care

HAPPI TIME Nursery school, accredited teachers, individual attention and care. Time to suit parents. Transportation. 633-5616.

KIDDIE KORNER child care, fenced yard, play equipment. Westside. 633-7431.

MOTHERS CARE, your baby, my home, $10 week. South area. 635-8828.

MOTHERS care for your baby, six weeks old. 900 block North Wahsatch. 633-2712.

LICENSED CHILD CARE in my home. 1403 North Corona. 634-1877.

INFANT to 3 years, my home, licensed. West Side. 634-5324.

CHILDCARE, any age, by mature lady. Near Pike School. 633-0196.

CHILD CARE in my home, day or night. 1028 East Costilla, 632-3951.

EVENING babysitting in your home. Call 634-7213, after 4 p.m.

BABYSITTING in my home. Phone 633-0679.

● Coal and Fuel

LEGGETT Wood Yard. Call 684-9029 for wood. We buy it.

● Concrete Work

EXPERIENCED Cement and block work. Patios. Planters. Sidewalks. Concrete repair. Wayne Ellis. 634-5074.

DOUBLE R-E Cement. Contractors for patios, driveways, sidewalks free estimates. 632-3881.

● Crushed Rock

CRUSHED white quartz, dumped or placed, weed free around your favorite shrubbery by tons or bushel baskets. 685-9263 after 6 p.m.

RED or gray rock, parkings, driveways, fill-dirt, sand and gravel. Call evenings, Wayne Hines, 632-0162.

RED OR WHITE, any size, grading, driveways, parking lots, roads, hourly or contract, free estimates. Dial 634-5896.

● Deer Processing

DEER AND ELK PROCESSING
109 South Cascade. Hours 9 a.m. to 10:30 p.m. every day. Other hours, call 634-2989, 634-6449.

● Drapes

CUSTOM draperies, bedspreads and slipcovers. Work guaranteed. Woodland Park. 634-2504.

CUSTOM MADE drapes and bedspreads, local references. 632-4917.

DRAPES and Curtains made to order. Mrs. Gloss 634-3294.

● Dressmaking

FIRST class alterations, excellent fitting. 733 North Tejon. 632-9021.

● Excavating

DIRT moving by yard or contract, all kinds of gravel, also wrecking buildings. 634-0278, Osile.

BASEMENTS dug and walled under the existing house. 632-9148.

● Fencing

FENCES, AWNINGS
All kinds, free estimates. Call Crest. 634-0484.

FULLY EXPERIENCED. All types of fencing. Free estimates. 634-8562 or 634-1217.

FREE ESTIMATES! Chain Link & Wood Fences. TAYLOR FENCE CO. phone 632-9976.

● Fertilizer

CALL Clarence Anderson for well rotted sheep and cow fertilizer, peat moss, top soil, fill dirt, Red chip or rock for driveway and parking, lawn seeding, grass seed and grading. E. Hiway 24, 633-0361.

CALL CHUCK Stover for pulverized sheep and cow fertilizer, peat moss, top soil, fill dirt, driveway gravel or rock. Tractor grading and lawn seeding. 632-4342.

WHOLESALE and retail, quality cow, sheep, peat topsoil. Landscaping. 635-5411, 392-3995.

NEW LAWN fertilizer two yards, $7, delivered. At farm, $2 a yard. Powers Dairy. 635-5295.

LAWNBRITE Fertilizer Company. Quality dairy—two yards $7.50 Peat Moss and mixes. 632-7490.

PEAT moss, top soil, cow and sheep fertilizer, also drive-way rock. Gene Schooler, 633-7177.

● Fireplace Wood

PINON AND slat, buy a ton or more now and get a Christmas tree free, up to 8 feet trees after December. Wood Yard, 3111 North El Paso. 635-8253 or 632-0972.

FREE DELIVERY, pitch, aspen, pine, slab and pinon. 884-9329.

PINON APPLE cedar maple. Phone 635-0474, 633-0243.

SLABS at $15 per ton delivered. 634-7173.

SAWED SLABS by the small or large truck load. 632-9348.

EXCELLENT burning — any kind reasonable. Delivered 684-9551.

● Furniture Repair

FURNITURE. Pianos, refinished, veneered, antiqued, pictures, framing, oil painting. 632-0590.

● Grading

BACKFILLING, grading, dirt removal. By job or $8.50 hourly 633-4893.

● Grease Traps

CESSPOOLS. Septic tanks and traps. E. Paso Sanitary, 632-0525.

● Heating & Repair

TOWN & COUNTRY Plumbing & Heating. 24 hour service. 635-2026.

● Home Repair

BASEMENT finishing, home repairs, cabinet work, remodeling, and decorating. 634-8942.

FOR furnace trouble, home appliances and home repairs, call 635-3102.

● Housecleaning

WE clean your home, walls, windows, floors, cabinets. Experienced bonded men women using the finest of materials and equipment. Phone 632-6028 for quote. American Janitorial Service Company.

● Insurance

Need Insurance?
call Dick Johnson
Weidman
Insurance Agency
123 E. Bijou 636-5059

● Ironing

IRONINGS in my home, 75c hour. 634-6150, 2815 Merry Lane.

IRONING, complete laundry service pickup and deliver. 633-1106.

IRONING my home by hour. Nob Hill area. Anytime. 632-7792.

IRONING in the home by hour or piece. 635-0679.

IRONINGS in my home, $.75 hour. East. 636-2814.

IRONINGS in my home by piece. East. 633-4264.

IRONING WANTED. 75 cents per hour. Westside. 634-7424.

● Janitorial Service

WINDOW cleaning, walls washed, paint, putty reasonable. Free estimates 633-0487.

● Junk

WESTERN JUNK YARD
692 South Wahsatch 633-3509

● Lawnmower Repair

LAWNMOWER HOSPITAL
2040 N. Weber. 632-6887
We have a storage plan.

● Musical Instruction

BEGINNING guitarist instructions. 634-6203.

PIANO lessons, beginners and advanced students. 392-8786.

3—Business and Service

● Painting and Papering

PAINTING and paper hanging. Thirty-eight years experience, free estimates. George F. Sherman. 635-2096.

PAINTING, brush or spray, interior or exterior, roof oiling and basement sprayed. Non-Union. 634-9014.

PAINTING
Non union, at price you can afford, I do my own work. Wayne F. Campbell 685-9378.

EXPERIENCED—interior and exterior painting, free estimates, work guaranteed. Johnson Bros. 633-3625. Non union.

FAST — Thorough — Reasonable, very neat. Interior, exterior painting. Ray Gilbert, 633-7070. Winter rates.

PAPERHANGING, painting at its best. Reasonable. 632-3982, 633-2754.

INTERIOR and exterior painting. Free estimate. Call 635-5790.

PAINTING and home repairs. Free estimates. Telephone 633-1106.

PAINTING, residential, guaranteed work, call Bob 632-9350.

● Piano Tuning

EXPERT PIANO tuner, using electronic stroboscope for complete accuracy. 635-1734.

● Plastering & Stuccoing

MACHINE applied masonry coating, acoustic plaster, and colorcrete for concrete surfaces. Re-Nu-It Applicators. Call 687-9021, Box 6403 Westland Station.

PLASTERING and stucco work, foundation repairing. Reasonable. 633-4738.

IMMEDIATE service, plastering stuccoing, block laying and remodeling. 60 anywhere. 633-1402.

● Repairs

GUARANTEED service on sewing machines and vacuum cleaners. Blinks Used Furniture. 509 south Tejon 635-5600

● Sand and Gravel

FOR SAND, red rock, top - soil, drive - way work and fill dirt. Call C. D. Rotz, 635-5518.

GOOD red gravel, pit run, dial 634-5896.

● Sewer Cleaning

BYRD'S ROTO Rooter Sewer and Drain Service. Prompt efficient. 632-9411.

● Sewing

EXPERT sewing, dresses, suits, coats, formals, alterations. 632-3192.

DRESSMAKING, sewing, reasonable. 2630 Lark Drive, or 633-5970.

SEAMSTRESS. Custom dress making alterations, re-styling, and repairs. 633-5334.

● Storm Windows

BAD Weather coming! Need storm windows and storm doors? Call 681-9365 for free estimate.

● Tailoring

TAILORING — remodeling, expertly done. Established 45 years. J. Pitler, 111 East St. Vrain.

● Trees

EXPERT tree, hedge trimming. Tree felling, transplanting, good equipment, 635-7589.

BALDWIN TREE Spraying and Trimming. Insured. 685-9147.

● TV Repair

QUALITY television, fast dependable service, qualified technician. $1.50 service call. 632-6099.

● Upholstering

BRIGHT Upholstery Repair, refinish, re-reeding, recane, recover, springs rebuilt. Free estimates. 634-9659.

● Washing Machines

Bonded Insured — Authorized service and parts for Radio, TV Phonograph, Washing Machines, Refrigerators, Electrical Appliances.
ABLES 633-2686
17 S. Cascade

WHY WORRY? Rent a washer Call 633-0903 for reliable service on washers, radios, sweepers, gas engines and all appliances. Heck's Shop, 2327 West Colorado.

● Watch Repair

WATCH repairing, guaranteed. Save off. 319 East Kiowa, rear.

● Well Drilling

STEELS Drilling Company, 635-0444 after 5 p.m. 632-0693.

5—Male Help Wanted

STEADY SALES
We have a continuing supply of leads through million-dollar advertising program. We have been growing for over 30 years and have built a sound, reliable, prestige company. We need good salesmen to help us continue growing. Set your own goal for earnings. For details, contact R. Chieppo at the DeVille Motel in Colo. Springs, on Wed. Oct. 23, from 10-1 or 2-5.

WANTED
EXPERIENCED
AUTO MECHANIC
Tune up and general repairs. Large modern shop, good earnings, pleasant working conditions. Auto Service Center, Buildings 1700 and 1702 Fort Carson, next to the new PX shopping Center. 633-6644, ex. 2870

CAREER OPPORTUNITY
AAA Auto Club has opening membership and insurance representative. Selling experience helpful. Age 25 to 45. Call Mr. Duncan, 632-3595 or apply at 432 South Tejon.

LEADS LEADS, leads. More than you can work. Serviceable car required. Work five days a week. Talk to farmers and you are a salesman you can make more than $200 a week after expenses. This is group insurance. Call 392-8891.

EXTRA MONEY
Working part time four evenings per week. Married men. $125 guarantee. Call 632-4242 noon to 7 p.m.

YOUNG MEN
High school dropouts to train for high income position, earn $80 per week while training. 635-8313.

EXPERIENCED automatic transmission mechanic wanted at once. Good wages and working condition. Contact George Baca, Owen Farley Motor Company.

MECHANIC, MUST have own tools, experienced. Apply 701 North Union, ENT Service Station.

COUPLE PAST 25 without children for kennel work. 635-0719.

6—Female Help Wanted

KAMAN NUCLEAR
is accepting applications for stenographers and clerk-typists to fulfill immediate and future positions.
The following requirements MUST be met — age — 2 years experience, typing speed 60 w.p.m. (electric); shorthand speed — 80 w.p.m. excellent references.
INTERVIEWS BY APPOINTMENT ONLY
Call Kurt Gabel at 634-2828.

KAMAN NUCLEAR
Garden of the Gods Road

GOOD QUALITY silk finisher. Interested in incentive pay. Good working conditions. Medical program. Contact Dell Mallett at the Broadmoor Cleaners.

EVENINGS or days interesting telephone work at Mile Hour, salary, we train, are no barrier. 634-8135.

L.P.N. WANTED for 3-11 shift. Good pay and working conditions. 635-5449. Mrs. Bennie Kapinus Lakeside Senior Home.

WILL train night club photographer. $1 a day to start. Apply in person. New Joe's 24 South Nevada.

PRESS OPERATORS
Apply in person, Pikes Peak Laundry, 1812 East St. Vrain.

HOUSEKEEPER, must live in. General housework, some child care. References required. Call 632-4411.

GIRL BARTENDER wanted, steady work, apply 11 a.m. or 5 p.m. Bella Vista Inn, 3620 North Nevada.

BABY-SITTER wanted in Kitty Hawk area near Stratton and Edison schools. Call after 6 p.m. 633-2705.

WOMEN — For east pleasant work in office. No experience necessary. Excellent pay. Room 304, Burns Building.

INSIDE waitress and fountain work, apply in person only, Michaels Drive In 3802 North Nevada.

WOMAN to live in new home, care for children while mother works. 634-1250.

COUNTER girl, apply at Care Cleaners, Southgate Shopping Center.

WOMAN wanted for child care while mother works. 829 Prairie Road.

MIDDLE-AGED lady to share home, light housework and wages. 634-7469.

TWO rooms with kitchen privileges, to lone lady for light chores. 634-6996.

BEAUTY operator wanted, Audubon Beauty Shop, 2437 North Union.

WOMAN bartender, day work, Town House Lounge, Manitou. 685-5331.

TUPPERWARE Home Parties has openings part or full time. No investment. 632-1396.

BABYSITTING, light housekeeping at 10:0 Montrose 632-3476 after five p.m.

WANTED, experienced photographic retouchers. 634-2267.

WANTED, L.P.N. or Practical Nurse 3 to 11 shift. 636-3391.

BEAUTICIAN — Wonderful opportunity 392-7237 or 635-2047.

7—Salesmen-Saleswomen

OVER FORTY? Why work for others? Start your own business in Colorado Springs or El Paso County full or part time for particulars see or write T. H. Small, 519 West San Rafael, Colorado Springs, or write Raleigh, Dept. COK 381-17, Denver, Colorado.

TEXAS company offers exclusive profit sharing plan to responsible man experienced in the sale of long life lighting products. Personal interview arranged. Write Fuga-Tronics Company, Box 36157, Houston, Texas.

BUSINESS opportunity in sales with favorable retirement benefits. 288-2089, Derby (Colorado Springs).

8—Situations Wtd. Male

CPA retired, 55, excellent health wishes responsibilities commensurated with experienced X-Comptroller. Operated own public practice for 15 years. Renumeration secondary. P.O. Box 604.

REGISTERED pharmacist available for full time or relief work. Call 634-9206 after 5.

9—Situations Wtd. Female

COMPANION for elderly couple or single person. Will do light housework. Live in or out. 632-1290.

ACTIVE ELDERLY lady wishes companionship with other elderly lady in her home. Call after 6 p.m. 632-6349.

WANT receptionist work. Typing and shorthand. Call 632-1290.

10—Educational

U.S. CIVIL SERVICE TESTS!
Men-women, 18-52. Start high as $102.00 a week. Preparatory training until appointed. Thousands of jobs open. Experience usually unnecessary. FREE information on jobs, salaries, requirements. Write TODAY giving name, address and phone. Lincoln Service, Box A-388, Gazette Telegraph.

CIVIL SERVICE
Men, women, 18-50. Many opportunities. Good pay, vacation, sick pay. No lay-offs. Retirement. FREE brochure. Give name, address, phone number, time home. Monroe Institute, Box 3178, Colorado Springs, Colorado.

FINANCE MANAGER
Rapid growth has created a problem for us and an opportunity for you. We need top quality young men faster than we can develope them. If you are a successful consumer finance man whose present job does not use your full talents, you should check with us. The man we selecet will be young, aggressive, sales minded, have a record of success and have the ability to organize and direct others.
We offer:
Advancement limited only by your ability. Salary based upon your results. Good beenfits. A company that is big now growing every day
Call Jack L. Blackstone
Sun Finance
636-5286
All replies confidential

ZOO attendant. Full ltime. Interesting work. No experience necessary. Apply Cheyenne Mountain Zoo. 10am to 5pm

YOUNG MAN who wants to work delivering appliances. Apply — person. 1834 East Platte.

EXPERIENCED bread baker wanted. Apply storeroom, Broadmoor Hotel.

FOUNTAIN and grill work, apply in person only, Michaels Drive In 3802 North Nevada.

ELECTROLUX Corporation needs 2 men for sales deparstment, apply 1011 South Tejon.

MAN WANTED part time, 2 p.m. till 6:30 p.m. Permanent. Apply 104 South Chestnut.

NON-UNION plumbers and carpenters Inquire 2528 North Chestnut with Gene Griffin.

WANT ADS PAY DIVIDENDS.

PERMANENT
Men and women, age 21-30, entertainment experience preferred. Send full resume stating qualifications, to Box A-452, Gazette Telegraph.

12—Livestock and Equip.

PLACE your horse in capable hands this winter. Stalls for rent, boarding, breaking and training space available. Come see us to appreciate, new management. Horse - Haven Stables, located at Stockman's Center, 3 miles East of Colorado Springs. 635-7108.

SEVERAL nice horses at bargain prices. Also six good saddles, practically new at wholesale prices. Can accommodate a few more boarding horses. For further information, call 685-5432, or 685-5296.

HORSE Boarding for particular people with particular horses. Inside box stalls, exercise pens, best hay grain, vitamins. Under veterinarian supervision. Evenings 495-2017.

49 CHOICE Holstein heifers from 4 to 14 months old. Out of top dairy cows. Bangs vaccinated and deborned. Ready to go. 635-5578.

HORSE PASTURE for rent. Skyway area. $12 per month. 633-6305.

REGISTERED thoroughbred mare, 7. Quarter horse gelding, 4; three gentle Shetlands. 495-2314.

REGISTERED Hereford, 5 years old. Domino, bloodline. Excellent bull. 633-1235.

SPOTTED GELDING, gentle. Fine for children. Reasonable. 685-9256.

THREE ANGUS steers, 4-H prospects. 495-4158.

HORSE SHOEING. Jim Davis, 481-2305. Ted Hoke, 392-8130.

FOR SALE, alfalfa bale or ton 632-7845 or 392-7072

13—Pets

DOG OBEDIENCE TRAINING
Beginners start Wednesday November 6th, 29th Street Kennel. Call Ray Nordstrom, 635-7418.

AKC ENGLISH Bulldog, female four months old, permanent spots, affectionate and intelligent. 3551 Linda Vista Lane.

AKC REGISTERED Cocker Spaniel puppies. Six weeks old. Nice and healthy. Earl Thompson (481-2481).

JUST one left. AKC German Shepherd puppy. 10 weeks 632-7701.

REGISTERED WIRE Fox-Terrier pups. Just two males left. Excellent pets. 495-2733.

MINIATURE SCHNAUZERS — A.K.C. Registered, excellent bloodlines, for show or pet. 632-9743.

POODLES, AKC excellent pedigree 10½ months, brown male. Black Female. 633-7163.

PUREBRED Airedale pups. Inquire Pueblo 948-9605 after 4 p.m.

PET boarding, pickup service. Animal Inn, 412 West Burgess Road. 495-2007.

REGISTERED cute sable Shetland Sheepdog puppies (miniature Collie). 633-3588.

POODLE, AKC. Pedigree, silver male puppies. Pick of litter. 633-0937.

PEKINGESE PUPPIES. Registered Males, 8 weeks old. 636-2232 or 633-4795.

AKC TWO YEAR old male Collie, needs good permanent home. 636-1700.

AKC German Shepherd, four months, house broken, champion bloodline. 495-2011.

MIXED Puppies for sale. AKC German shepherds for sale or stud. 633-0857.

AKC MINIATURE poodle puppies. Black. Also Silver. Stud service. 632-7842.

TOY BRED poodles, males, black. AKC registered. $100, telephone 392-3873.

REGISTERED Chihuahua puppies. Three large enough for children's pets. 632-1338.

POODLE GROOMING
Special, any clip — $5. Professional. 635-7520.

YOUNG adult female Chihuahuas and English Bulldog 632-2696.

14—Trailer Space for Rent

YOU too can enjoy the heated pool, club house, storage houses, carport, and large lots. We are now taking Scenic School and on the bus line. Highland Mobile Home Park, 3303 North Hancock. 633-4000.

VACATION trailer rental, sleeps 6, 15 foot, insured. Rosekelly Trailer Rentals. 633-0629, 634-9256.

TRAILER spaces, $20. Children welcome. Chief Trailer Village, 2413 Wheeler.

SPACES, $23, patios, laundry, paved streets. Stewarts, 1525 South Nevada.

EXTRA large lots, quiet, secluded, $20 Week. Miller Super Market. Call 633-9041.

ADULTS ONLY large clean, quiet scenic spaces, $25. 2021 West Colorado Avenue, 633-8333.

TWO TRAILER spaces. Adults only 633-2249 after 4:00.

15—Trailer Rentals

NEAR FORT Carson, 1½ miles from Main Gate. Trailer, plus utilities. One child acceptable. No dogs. 634-0446.

ONE BEDROOM trailer for rent, married couple, utilities paid, $65 a month, no pets. 2763 East Boulder.

TRAILER HOME in Nob Hill Shopping Center, near Ent, adults. 2324 East Boulder.

TWO bedroom trailer house for rent, $55. One bedroom, $35. Chief Trailer Village.

TRAILER HOME in Nob Hill 292-8873.

Board and Room

DOWNTOWN — 320 N. CASCADE. Clean, comfortable rooms. Single or share. Home cooking available. Nation Residential Rooms, 634-9742.

ELDERLY lady wants room and board, 634-5892

ROOM AND board for working or elderly person, 633-8103.

16B—Rooms for Rent

CARPETED, double bed, paneled sleeping room. Kitchen available, $50 monthly. North Nevada. 633-4733.

SLEEPING ROOM, private entrance and bath, parking, on bus line. Reasonable. 3320 West Colorado Ave. 632-4355.

LIVE IN historic Cliff House, Manitou Springs. Winter rates, $7.50 weekly and up. Phone 685-5481.

NICE ROOM, nice home, private bathroom, telephone. Gentleman. Reasonable. 632-8404.

JOYCE HOTEL — downtown, reasonable rates, daily, weekly, monthly. 633-8711.

SLEEPING ROOMS. Weekly or monthly rates. Arrow Hotel, 120 East Pikes Peak. 633-3803.

ACROSS from ENT, private entrance. Inquire 722 North Meade.

ELWOOD HOTEL, downtown, reasonable, daily, weekly, monthly rates. 311½ North Tejon Street.

SLEEPING room, private entrance, near Ent. 151. East Bijou. 632-9067.

NEW completely furnished sleeping rooms, private entrance and bath. 632-7559.

CARPETED, large closet, private entrance, parking, 1408 North Weber. 632-0497.

719 NORTH Nevada. Large, light housekeeping room. Refrigerator and water.

NEAR Southgate entrance. Large sleeping room for employed person 635-2786.

NICE large airy room, nice home, telephone, gentlemen, reasonable. 634-8404.

17—Furn. Houses & Apts.

COTTAGE. Three rooms and bath. Partly furnished. $45 plus utilities. 634-8296.

THREE ROOM furnished apartment, private bath, close in. $62. 632-9612.

NICELY furnished one room kitchenette apartment. Downtown Colorado Springs. 685-5348.

FURNISHED apartment, three large rooms. Utilities paid. Rent $130 and up. 632-4477.

QUIET, CLEAN furnished apartment near shopping and bus. Older couple or single only. 634-5497.

GABLES MOTEL
One and two bedroom furnished kitchenettes. 2918 North Nevada.

NOW AVAILABLE Furnished rentals by month. Winter rates. Palmor Lodge. 3990 North Nevada.

WORKING GIRL wants same to share furnished apartment. 634-2333 after 5.

THREE room furnished apartment for rent. $55. Phone 633-2197.

VERY clean one room furnished cottage. Mature. $35. 685-9210.

LARGE THREE bedroom furnished house. See at 618 Yuma.

WANT ADS PAY DIVIDENDS.

17—Furn. Houses & Apts.

Saturn Towers
900 Saturn Drive
New Winter Rates
Furnished or unfurnished large one and two bedroom apartments. Electric kitchens, large patios, heated pool. See anytime.
Mrs. McKenna
635-7777

624 N. CASCADE AVE.
Gracious living at moderate cost. One bedroom and studio apartments. Lovely location. Close in.
CASCADE PARK APARTMENTS
PROPERTY MANAGER
634-8807
BENNETT SHELLENBERGER LTD.
Resident Manager 632-2474

1 and 2 bedroom apartments, furnished and unfurnished. Wall to wall carpeting, drapes, off street parking, exceptionally nice. $95 to $150. 3014 North Arcadia. Call G. E. Smith at

FAITH REALTY CO.
217 E. Fillmore 632-8881

EL VERYCE PLAZA
One and two bedroom furnished and unfurnished apartments. Walking distance. Ent and complete shopping center. Wall to wall carpeting, drapes, electric kitchens. Danish Modern furniture. For particular adults. No pets. 2237 East Boulder.

CLOSE IN, nicely furnished apartment on second floor. No children or pets. Parking. 409 North Cascade by appointment. 634-6956.

BLUE FOX MOTEL
Some furnished apartments now available week or month. 5056 North Nevada. 633-7793.

HOUSE in rear. Furnished, except utilities. Five rooms and bath. Close in. Adults only. 634-7311 evenings and Sundays. 634-2707 days.

BEAUTIFUL three room apartment first floor. Furnished or unfurnished. 415 North Cascade. 633-3255.

PERKINS furnished rooms and three room apartments. Utilities paid. $50-$65 a month. Children welcome. 632-1692.

ONE AND two bedroom furnished houses. Near schools. Rent includes water. Children welcome. 685-9415.

CLEAN comfortable, two bedroom furnished apartment in duplex. Private bath, baby welcome. Good location. 685-9256.

DOWNTOWN
Low weekly rates in effect for winter. The Alamo Hotel, 636-5231.

NEAR ENT, one bedroom, furnished apartment. Private entrance and bath, water paid. $75. 633-1630.

FURNISHED apartment for married couple. Carport. Utilities paid. Near north 481 Manitou Avenue. 685-5492.

CASCADE — Highway 24, furnished, one bedroom cottage, maple furniture, knotty pine interior, garage. 684-9335.

THREE bedroom furnished house, large rooms, fireplace, near schools plus utilities paid. Manitou. 685-9297.

HREE rooms and bath, lower floor, duplex. Furnished or unfurnished. Reasonable rent for help with yard. 632-2310.

1324 NORTH Cascade. Bachelor efficiency, one bedroom, well furnished apartment. Utilities $65 per month. 633-7029.

NORTH. Furnished one bedroom duplex. Private entrance, off street parking, good furnace. $65 plus utilities. 632-6971.

SINGLE MAN. Large attractive front room. Share kitchen, bath, with another gentleman. 1815 North Nevada. 634-3420.

THREE large, clean rooms with private bath and entrance. Furnished. Utilities paid. Adults only. 2620 East Boulder. 632-4782.

FURNISHED one bedroom house, basement, garage, adults, no pets. 633-7876.

SUBURBAN duplex. Northeast, modern, furnished five rooms, utilities paid. $90. 633-0253.

HOUSE furnished. One bedroom, washing facilities. Clean. Inquire 205 West Brookside.

CLEAN three room furnished apartment, private bath, adults. $70 utilities paid. 633-5979.

FOUR ROOM furnished apartment $80 includes all utilities. 1515 North Chestnut. 632-0939.

FURNISHED apartment ¼ mile east of Peterson Field. Single or couple preferred. Phone 634-0421.

FURNISHED two bedroom apartment. Close to Ent. Private entrance. 633-4471.

THREE ROOM furnished apartment, private bath, ground floor, utilities paid. $80. 633-9147.

TWO BEDROOM furnished, $80 plus utilities. 2344 East Boulder. 634-6588.

TWO BEDROOM, modern, clean, nicely furnished cottage. Garage $75 including utilities. 685-9941.

FURNISHED three rooms, private bath, ground floor, utilities paid. Drywall. $75. 633-9522.

SMALL furnished cottage. Rear. 1515 Wood. $50 plus utilities. 634-4061.

ONE BEDROOM and two bedroom furnished apartments 2702 North Tejon.

LARGE three room, furnished apartment $80 utilities included. 2419 East Monument. 635-2409.

MODERN two bedroom, furnished house, 428 North Weber. 633-7226.

ONE bedroom furnished apartment. Close to hospitals. 319 North Institute. Phone 632-3681. To see it.

FURNISHED first floor, nice, $55, infant. Close, parking, bus. 633-6488.

CLEAN ONE bedroom furnished apartment. Tour-Rest Motel. 3007 East Highway 24.

CLEAN ATTRACTIVE furnished apartment for working woman. Three rooms. 1814 North Tejon.

FURNISHED apartment. Utilities paid. Two rooms, bath. $75. North Nevada. 633-4733.

MODERN furnished private apartment. Small family. Inquire 812 South Weber.

TWO ROOM furnished apartment, close-in $30 monthly, working man. 633-4461.

CLOSE TO TOWN. Four room furnished apartment. No pets. Adults only. Inquire 10 Boulder Crescent.

FURNISHED very clean three room and private bath. Close in ground floor. $70. 632-9581.

TWO ROOM furnished cottage. Utilities paid. $45 per month. Adults. 685-5259, 685-9582.

THREE ROOM furnished apartment on bus line. Utilities paid. $65. 633-6895.

SOUTH - three room furnished apartment. 634-5074. Inquire 630 East Brookside.

SINGLE PERSON. Two room furnished apartment. $45. 314 East Monument.

ENT. NEWLY furnished one, two bedroom apartments. Modern, clean. 632-9022.

$45. TWO room furnished apartment, utilities paid. 2422 West Vermijo.

FURNISHED cottage. Employed couple. No drinkers. Inquire 629 North Hancock.

FOR RENT, Manitou. Small one bedroom, furnished remodeled house. $55. 382-5842.

ONE ROOM furnished efficiency apartment. Close in. $30. Utilities paid. 632-1104.

ONE BEDROOM house, partly furnished. Pets and children welcome. 633-6025.

COTTAGE, furnished, modern, couple. 624 Yuma.

17—Furn. Houses & Apts.

Prospector Apartments
EXCEPTIONALLY NICE 1 & 2 BEDROOM APTS. FURNISHED OR UNFURNISHED. SEE RESIDENT MANAGER APT. 201, 710 S. UNION.
FAITH REALTY CO.
217 E. Fillmore 888-7419

1, 2 & 3 Rooms Complete with Kitchen Shower & Tub Carpets Air Condition
5056 N. Nevada
633-7793

SURPRISE
Two very lovely

Dixie Supporters Of Goldwater Put on Hot Spot

By STEVEN GERSTEL

WASHINGTON (UPI) — Sen. Barry Goldwater's statement that the Tennessee Valley Authority (TVA) should be sold to private industry is putting some of his admirers in the South on a political spot.

By his remark, the Arizona Republican also has opened the gates to a flood of political oratory from Southern Democrats who could not ask for better ammunition to use against the GOP presidential contender.

The sprawling government-owned hydroelectric and flood control project is dear to the hearts of politicians in Tennesse and the six other states served by the TVA.

This has been made very clear by two Republican congressmen from Tennessee whose overall political philosophy is closer to Goldwater than to any middle-of-the-roader.

Reps. William Brock and James Quillen were quick to disassociate themselves from Goldwater's views on the TVA, however much they might agree with him on other subjects.

Brock said he would oppose any move to sell TVA to private industry, although he made certain that his listeners knew he was promoting free enterprise. Besides, Brock asked, who has enough money to buy TVA?

Quillen adopted the same line. He said he was opposed to the sale of TVA " . . . as much as I believe in the free enterprise system."

Another Republican congressman—not from the TVA area but from the South—said he could not understand "why Barry went out of his way to look for trouble." This legislator asked not to be identified by name.

Airliner Saved By Cool Action Of Plane Pilot

MIDLAND, Tex. (UPI)— The Continental Viscount airliner turned into its final approach to the runway at Midland Air Terminal Sunday and Capt. George Seifert, 39, of Denver, told his copilot to lower the landing gear.

But the gear did not come down. Lights and indicators showed the landing mechanism was still in an "up" position.

Seifert pulled the four-engine turbo-prop plane up and flew over the control tower foro a visual check. Tower operators confirmed the landing gear was not down.

Then, Seifert said, "we announced what had happened to the passengers. But there was no panic." One of the passengers, Kathy Vannoy, 18, of Pen sacolda, Fla., even took a nap while the plane circled and the crew lowered the gear with a hand crank.

Seifert, a veteran of 15 years with the airline, flew once more over the tower and operators reported the gear was down.

The plane, with 44 passengers and four crew members aboard, landed without incident, altho emergency fire trucks and ambulances were standing by.

Seifert said he never had been involved in a plane crash and this was his first emergency situation in a Viscount. "When it happens for real you go through the same procedure as with a regular check," he said.

The plane, Flight 212, was on a flight from Los Angeles to Houston with stops at Phoenix, El Paso, Tex., Midland, San Angelo, Tex., and Austin, Tex.

Manslaughter Charged In Traffic Deaths

BOULDER (AP)—Louis Vigil, 28, of Lafayette was held in the Boulder County Jail today on two charges of manslaughter and driving with a suspended drivers' license as a result of the death of two men in an automobile accident.

Vigil is charged with being the driver of a car that plunged into Coal Creek Oct. 18.

Killed were Waldo F. Kelso and Leroy Martinez, both of Louisville.

It was estimated they had been in the stream about eight hours before their bodies were discovered.

LEGAL NOTICE

Notice of Final Settlement
Estate of FRANK L. QUIGLEY, also known as FRANCIS LEO QUIGLEY, *(Deceased)
No. Q-24

Notice is hereby given that I have filed my final report in the County Court of El Paso County, Colorado, and that any person desiring to object to the same shall file written objection with the said court on or before December 16, 1963.

Clarissa D. Quigley
Executrix of said Estate
GORSUCH, KIRGIS, CAMPBELL, WALKER AND GROVER
Attorney

CLOSING TIMES...

for placing reader style ads in the Gazette Telegraph Classified section are as follows:

5:30 P.M.
Friday for the following Sunday morning edition.

5:30 P.M.
Thursday for the following Saturday morning edition.

5:30 P.M.
Weekdays for the days following.

Classified Department closes at 5:30 p.m. daily; 1 p.m. Saturday.

632-4641
30 S. Prospect

CLASSIFIED ADS are little SALESMEN in their own little way THE RESULTS PROVE IT!

1—Personals—Sp. Notices

BILLS GOT YOU DOWN
GET OUT OF DEBT WITHOUT BORROWING
LET US CONSOLIDATE YOUR BILLS INTO ONE CONVENIENT PAYMENT. REGARDLESS OF HOW MANY CREDITORS YOU OWE, IF YOU OWE: PAY AS LOW AS
$1000 — $15 PER WEEK
$2000 — $25 PER WEEK
$3000 — $35 PER WEEK
THIS IS NOT A LOAN - NO CO-SIGNERS OR SECURITY NEEDED
CALL 634-2842
BONDED FOR YOUR PROTECTION
FEDERAL BUDGET PLAN
Free Office or Home Appointment
ROOM 313 BURNS BLDG.
21½ PIKES PEAK

FAST SERVICE
Photostats in a hurry I.D. and passport pictures Commercial and Wedding pictures. Public Aerial Photos. Plastic Lamination. Name badges. Record Cutting. Projector and tape recorder rentals.
Dale Bros. Inc. 19 E. Pikes Peak

MANY people who are almost blind can work with telescopic lenses. Send for free copy of Saturday Evening Post reprint. Vodiam Optometrists. Pueblo, Colorado.

HYPNOSIS!
Complete Service
By Appointment Only
1824 West Bijou
634-3639 or 634-1955

MARGARET Ann (Peggy) Goings, formerly of Colonial Beauty Shop is now with the Cut & Curl Beauty Shop, 2912 North Wood Avenue. 634-4046.

REWEAVING, MENDING, burns, tears, upholstery. 25 years experience. Money back guarantee. Hedda Honl. 30 East Bijou, and 219 East Dale. 632-6232.

PRIVATE ESTATE TOBACCO PIPES. Greeting cards, magazine subscriptions and many other items. B & B News Co., 24 South Nevada.

BALLROOM DANCING classes starting $2.50 per couple per lesson, no contracts. 632-7949, evenings.

FOR RENT G.I. Forum Hall. Weddings, parties, dances. Call 632-8049 or 635-7877.

LOOKING FOR ride from Colorado Springs to Pueblo Monday through Friday. 632-0870.

REWEAVING. Fine workmanship guaranteed. 322 North Wahsatch, rear entrance. 634-2904.

I WILL not be responsible for any debts incurred by Billy D. Mullins. Elaine Mullins.

COINS—WANTED to buy old coins, large or small collections, call 632-1269.

READER Advisor. May I help you? 917 East Dale. 634-4203.

SPIRITUAL Reader, counselor. Private appointments only. 635-9353.

STANLEY Home Products
632-2475

2—Lost and Found

LITTLE male Pomerania, sable brown, 18 months. Answers name of Tinker. Vicinity of 2903 North Hancock. $10 reward. 635-8524.

REWARD offered. Lost, German Short Haired Pointer, male, full grown. Color, liver and picked. 635-5703.

LOST tan billfold Thursday afternoon Audubon Shopping Center 633-0864.

3—Business and Service

● Alterations

ALTERATIONS, sewing mending. Reasonable. 634-4142.

● Ashpit Service

D. JOHNSON Ash & Trash Service. Veteran of World War II. Prompt Courteous. Reasonable. Tractor work, tree work. What have you? Service with a smile. 632-7676.

GIRLEY Ash and Trash. Cheapest hauling in town. Where others follow, Carl Girley, 634-2544.

TRASH, rubbish, and garbage removal. Fast, courteous service. Haywood and Back 635-2435.

ASH TRASH SERVICE Joe Lee Tafoya. 633-6745.

TEAR Downand Haul Ashpits. Give estimates. 632-7675.

● Bookkeeping

BOOKKEEPING, my home, for individual or small business, double entry. 637-1553.

● Brick

CALL Carl A. Wertz, general brick work — Fireplaces, patios, garages, brick and block chimneys, stone work, cement work, retaining walls. 632-8933.

BUILD better with brick, block or stone. Charles Petersdorf. 634-2930.

● Cabinet Work

STARTING NEW cabinet shop. 17 years experience. For free estimates call 685-5053. No job too big or too small.

PROPERTY CARE AND UPKEEP. Cabinet making, remodeling, carpentry, painting, furniture repair, spotting. 634-4585.

● Carpentry

REPAIRS, cabinets. Specialty hobbies and toy ideas developed. 633-6081.

CABINETS, garages, storage buildings. 636-3082.

CARPENTRY
Cabinets built, furniture repair remodeling service. Call evenings. 633-8606.

REMODELING — All types. Basement finishing. Dry wall, plastering, ceiling and floor tile. Wayne Ellis. 634-5074.

EXPERIENCED carpentry for repairing, remodeling, painting. Permanent resident, non-union. 633-7871.

ADDITIONS, remodeling, framing, cabinet work, free estimates. 632-0889.

● Cement

ALL TYPES of cement work. Licensed and bonded. Free estimates. Herb Smith. 685-9539.

● Child Care

HAPPI TIME Nursery school, accredited teachers, individual attention and care. Time to suit parents. Transportation. 633-5616.

KIDDIE KORNER child care, fenced yard, play equipment. Westside. 633-7431.

MOTHERS CARE, your baby, my home, $10 week. South area. 635-8828.

MOTHERS care for your baby, 5 days, 900 block North Wahsatch. 633-2712.

LICENSED CHILD CARE in my home. 1403 North Corona. 634-1877.

INFANT to 3 years, my home, licensed. West Side. 634-5324.

CHILDCARE, any age, by mature lady. Near Pike School. 633-0196.

CHILD CARE in my home, day or night. 1028 East Costilla, 632-3951.

EVENING babysitting in your home. Call 634-7213, after 4 p.m.

BABYSITTING in my home. Phone 633-0679.

● Coal and Fuel

LEGGETT Wood Yard. Call 684-9329 for wood. We haul it.

● Concrete Work

EXPERIENCED Cement and block work. Patios, Planters, Sidewalks, Concrete repair. Wayne Ellis. 634-5074.

DOUBLE R-E Cement. Contractor for driveways, sidewalks, free estimates. 632-3881.

● Crushed Rock

CRUSHED white quartz, dumped, or placed, weed free around your favorite shrubbery. By tons or by load, baskets. 685-9263 after 6 p.m.

RED or gray rock, parkings, driveways, fill dirt, sand and gravel. Call evenings, Wayne Hines, 632-0162.

RED OR WHITE any size, grading, driveway, parking lots, roads, hourly, or contract, free estimates. Ital. 634-5806.

● Deer Processing

DEER AND ELK PROCESSING
109 South Cascade. Hours 9 a.m. to 10:30 p.m. every day. Other hours, call 634-2989, 634-6440.

● Drapes

CUSTOM draperies, bedspreads and slipcovers. Work guaranteed. Woodland Park. 634-2504.

CUSTOM MADE drapes and bedspreads, local references. 632-4917.

DRAPES and Curtains made to order. Mrs. Gloss, 634-2294.

● Dressmaking

FIRST class alterations, excellent fitting. 733 North Tejon, 635-9021.

● Excavating

DIRT moving by yard or contract, all kinds of gravel, also wrecking buildings. 634-0278, Ostle.

BASEMENTS dug and walled under the existing house. 632-9145.

● Fencing

FENCES, AWNINGS
All kinds, free estimates. Call Crest, 634-0484.

FULLY EXPERIENCED. All types of fencing. Free estimates. 634-8562 or 634-1217.

FREE ESTIMATES! Chain Link & Wood Fences. TAYLOR FENCE CO. phone 632-9926.

● Fertilizer

CALL Clarence Anderson for well rotted sheep and cow fertilizer, peat moss, top soil, fill dirt, Redchip or rock for driveway and parking, lawn seeding, grass seed and grading. E. Hiway 24, 633-4061.

CALL CHUCK Stover for pulverized sheep and cow fertilizer, peat moss, top soil, fill dirt, driveway gravel or rock. Tractor grading and lawn seeding. 632-4842.

WHOLESALE — retail, quality cow, sheep, peat topsoil. Landscaping. 635-5411, 392-3995.

NEW LAWN fertilizer two yards $7 delivered. At farm, $2 a yard. Powers Dairy. 635-5295.

LAWNBRITE Fertilizer Company. Quality dairy — two yards $7.50 delivered and many uses. 632-7490.

PEAT moss, top soil, cow and sheep fertilizer, also drive-way rock. Gene Schooler, 633-7177.

● Fireplace Wood

PINON AND slat, buy a ton or more now and get a Christmas tree free, up to 8 feet, trees after Nov. 1. Wood Yard, 3111 North El Paso. 635-8253 or 632-0972.

FREE DELIVERY, pitch, aspen, pine, slab and pinon. 684-9329.

PINON APPLE cedar maple. Phone 635-0474, 633-0243.

SLABS at $15 per ton delivered. 634-7173.

SAWED SLABS by the small or large truck load. 632-9348.

EXCELLENT burning — any kind reasonable. Delivered 684-9501.

● Furniture Repair

FURNITURE, Pianos, refinished, covered, antiqued, pictures, framing, oil painting. 632-0500.

● Grading

BACKFILLING, grading, dirt removal. By job or $6.50 hourly. 632-4892.

● Grease Traps

CESSPOOLS, Septic tanks and Traps. El Paso Sanitary, 632-0535.

● Heating & Repair

COWN & COUNTRY Plumbing & Heating. 24 hour service. 635-3926.

● Home Repair

BASEMENT finishing, home repair, cabinet work, remodeling and decorating. 634-8942.

FOR furnace trouble, home appliances and home repairs, call 635-3702.

● Housecleaning

WE clean your home, walls, windows, floors, cabinets. Experienced bonded men, women using the finest of materials and equipment. Phone 632-6038 for quote. American Janitorial Service Company.

● Insurance

Need Insurance?
call Dick Johnson
Weidman Insurance Agency
123 E. Bijou 636-5059

● Ironing

IRONINGS in my home, 75c hour. 634-6150. 2815 Merry Lane.

IRONING, complete laundry service, pickup and deliver. 633-1106.

IRONING my home by hour. Nob Hill area. Anytime. 632-7792.

IRONING in the home by hour or piece. 635-0679.

IRONINGS in my home, $.75 hour. East. 636-2814.

IRONINGS in my home by piece. East. 633-4264.

IRONING WANTED. 75 cents per hour. Westside. 634-7424.

● Janitorial Service

WINDOW cleaning, walls washed, paint, putty, reasonable. Free estimates. 633-0687.

● Junk

WESTERN JUNK YARD
692 South Wahsatch 633-3809

● Lawnmower Repair

LAWNMOWER HOSPITAL
2502 N. Weber 632-6897
We have a storage plan.

● Musical Instruction

BEGINNING guitarist instructions. 634-6203.

PIANO lessons, beginners and advanced students. 392-8786.

3—Business and Service

● Painting and Papering

PAINTING and paper hanging. Thirty-eight years experience, free estimates. George F. Sherman. 635-2096.

PAINTING, brush or spray, interior or exterior, roof oiling and basement sprayed. Non-Union. 634-8014.

PAINTING
Non union, at price you can afford. I do my own work. Wayne F. Campbell 685-9378.

EXPERIENCED—Interior and exterior painting, free estimates, work guaranteed. Johnson Bros. 633-3825. Non union.

FAST — Thorough — Reasonable, very neat. Interior, exterior painting. Kay Gilbert, 635-7070. Winter rates.

PAPERHANGING, painting at its best. Reasonable. 632-3952, 633-2704.

INTERIOR and exterior painting. Free estimate. Call 635-5790.

PAINTING and home repairs. Free estimates. Telephone 633-1106.

PAINTING, residential, guaranteed work, call Bob 632-9350.

● Piano Tuning

EXPERT PIANO tuner, using electronic strobotuner for complete accuracy. 635-1734.

● Plastering & Stuccoing

MACHINE applied masonry coating, accoustic plaster, and colorcrete for concrete surfaces. Re-Nu Lit Applicators. Call 687-9021, Box 6403 Westland Station.

PLASTERING and stucco work, foundation repairing. Reasonable. 633-4738.

IMMEDIATE service, plastering stuccoing, block laying and remodeling, go anywhere. 633-1603.

● Repairs

GUARANTEED service on sewing machines and vacuum cleaners. Blink's Used Furniture, 509 South Tejon. 635-5002.

● Sand and Gravel

FOR SAND, red rock, top - soil, drive way work and fill dirt. Call C. D. Rotz, 635-5518.

GOOD red gravel, pit run, dial 634-5586.

● Sewer Cleaning

BYRD'S ROTO Rooter Sewer and Drain Service. Prompt efficient. 632-8411.

● Sewing

EXPERT sewing, dresses, suits, coats, formals, alterations. 632-3192.

DRESSMAKING, sewing, reasonable. 2630 Lark Drive, or 635-3970.

SEAMSTRESS. Custom dress making, alterations, re-styling, and repair. 633-5231.

● Storm Windows

RAD Weather coming' Need storm windows and storm doors? Call 685-9255 for free estimate.

● Tailoring

TAILORING — remodeling, expertly done. Established 40 years. J. Pitler, 111 East St. Vrain.

● Trees

EXPERT tree, hedge trimming. Tree felling, transplanting, good equipment. 633-7369.

BALDWIN TREE Spraying and Trimming. Insured. 635-9147.

● TV Repair

QUALITY television, fast depend able service, qualified technician $1.50 service call. 632-6089.

● Upholstering

BRIGHT Upholstery Repair, refinish, re-reeding, recane, recover springs, rebuilt. Free estimates. 634-2490.

● Washing Machines

Bonded Insured — Authorized service and parts for Radio, TV Phonograph, Washing Machines, Refrigerators, Electrical Appliances.
ABLES 633-2686
17 S. Cascade

WHY WORRY? Rent a washer. Call 633-0903 for reliable service on washers, radios, sweepers, gas engines and all appliances. Heck's Shop, 2327 West Colorado.

● Watch Repair

WATCH repairing, guaranteed, 50% off. 319 East Kiowa, rear.

● Well Drilling

STEELS Drilling Company, 633-0141 after 5 p.m. 632-0893.

5—Male Help Wanted

STEADY SALES
We have a continuing supply of leads through million-dollar advertising program. We have been growing for over 30 years and have built a sound, reliable, prestige company. We need good salesmen to help us continue growing. Set your own goal for earnings. For details, contact R. Chieppo at the DeVille Motel in Colo. Springs on Wed. Oct. 23, from 10-1 or 2-5.

WANTED
EXPERIENCED
AUTO MECHANIC
Tune up and general repairs. Large modern shop, good earnings, pleasant working conditions. Auto Service Center. Buildings 1700 and 1706, Fort Carson, next to the new PX shopping Center. 633-6644, ex. 2870

CAREER OPPORTUNITY
AAA Auto Club has opening membership and insurance representative. Selling experience helpful. Age 25 to 45. Call Mr. Duncan, 632-3595 or apply at 432 South Tejon.

LEADS LEADS, leads. More than you can work. Serviceable car required. Work five days a week on road. Talk to farmers and you are a salesman you can make more than $200 a week after expenses. Ask is group insurance. Call 392-8891.

EXTRA MONEY
Working part time, four evenings per week. Married men, $125, guarantee. Call 632-4242 noon to 7 p.m.

YOUNG MEN
High school dropouts to train for high income position, earn $80 per week while training. 633-8313.

EXPERIENCED automatic transmission mechanic wanted at once. Good wages and working condition. Contact George Baca, Owen Farley Motor Company.

MECHANIC MUST have own tools, experienced. Apply 701 North Union, ENT Service Station.

COUPLE PAST 25 without children for kennel work. 637-0719.

6—Female Help Wanted

KAMAN NUCLEAR
Is accepting applications for stenosecretaries and clerk-typists to fulfill immediate and future positions.
The following requirements MUST be met: Age — 21 - 2 years experience typing speed — 60 w.p.m. (electric); shorthand speed — 80 w.p.m. excellent references.
INTERVIEWS BY APPOINTMENT ONLY
Call Kurt Gabel at 634-2828.

KAMAN NUCLEAR
Garden of the Gods Road

GOOD QUALITY six finisher. Interested in productive job. Good working conditions. Medical program. Contact Dell Hallett at the Broadmoor Cleaners.

EVENINGS or days, interesting telephone work for Mile High Guard, will train, we train age no barrier. 634-4125.

L.P.N. WANTED for 3-11 shift. Good pay and working conditions. 633-5449 Mrs. Bennie Kapinos, Lakeside Senior Home.

ALL train night club photographer. $1 a hour to start. Apply in person. New Joe's 24 South Nevada.

PRESS OPERATORS
Apply in person, Pikes Peak Laundry, 1812 East St. Vrain.

HOUSEKEEPER, must live in, couple's housework, some child care. References required. Call 632-4411.

GIRL BARTENDER wanted, steady work, apply 11 a.m. or 5 p.m. Stella Vista Inn, 5020 North Nevada.

BABY-SITTER wanted in Kitty Hawk area near Stratton and Edison schools. Call after 6 p.m. 633-2303.

WOMEN — For east pleasant work in our office. No experience necessary. Excellent pay. Room 304 Burns Building.

INSIDE waitress and fountain work, apply in person only. Michaels Drive In 3802 North Nevada.

WOMAN to live in, new home care for children while mother works. 634-1250.

COUNTER girl, apply at Care Cleaners, Southgate Shopping Center.

WOMAN wanted for child care while mother works. 829 Prairie Road.

MIDDLE-AGED lady to share home, light housework and wages. 634-7469.

TWO rooms with kitchen privileges to lone lady for light chores. 634-6966.

BEAUTY operator wanted. Auburn Beauty Shop, 2437 North Union.

WOMAN bartender, day work. Town House Lounge, Manitou. 685-5331.

TUPPERWARE Home Parties has openings, part or full time. No investment. 632-1390.

BABYSITTING light housekeeping at 10-0 Montrose. 632-3476 after five.

WANTED experienced photographic retouchers. 634-2265.

WANTED L.P.N. or Practical Nurse 3 to 11 shift. 636-3391

"BEAUTICIAN" Wonderful opportunity. 392-7237 or 635-2047.

7—Salesmen-Saleswomen

OVER FORTY? Why work for others? Start your own business in Colorado Springs or El Paso County part time, for particulars see or write T. H. Small, 519 West San Rafael, Colorado Springs, or 1700 Kipling, Denver, Colorado.

TEXAS company offers exclusive profit sharing plan to responsible man experienced in the sale of long life lighting products. Personal interview arranged. Write Dura-Tronics Company, Box 36157, Houston, Texas.

BUSINESS opportunity in sales with favorable retirement benefits. 288-2089, Derby, Colorado.

8—Situations Wtd. Male

CPA retired, 55, excellent health wishes responsible commercial-ated with experienced X-Comptroller. Operated own public practice for 15 years. Renumeration secondary. P.O. Box 604.

REGISTERED pharmacist available for full time or relief work. Call 634-9226 after 5.

9—Situations Wtd. Female

COMPANION for elderly couple or single person. Will do light housework. Live in or out. 632-1290.

ACTIVE ELDERLY lady wishes companionship with other elderly lady in her home. Call after 6 p.m. 632-6349.

WANT receptionist' work. Typing and shorthand. Call 632-1290.

FINANCE MANAGER

Rapid growth has created a problem for us and an opportunity for you. We need top quality young men faster than we can develope them. If you are a successful consumer finance man whose present job does not use your full talents, you should check with us. The man we selecet will be young, aggressive, sales minded, have a record of success and have the ability to organize and direct others.

We offer:

Advancement limited only by your ability. Salary based upon your results. Good beenfits. A company that is big now growing every day

Call Jack L. Blackstone

Sun Finance
636-5286
All replies confidential

ZOO attendant. Full time. Interesting work. No experience necessary. Apply Cheyenne Mountain Zoo, 10am. to 3pm.

YOUNG MAN who wants to work delivering appliances. Apply — person. 1834 East Platte.

EXPERIENCED bread baker wanted. Apply storeroom, Broadmoor Hotel.

FOUNTAIN and grill work, apply in person only. Michaels Drive In 3802 North Nevada.

ELECTROLUX Corporation needs 2 men for sales deparement, apply 1011 South Tejon.

MAN WANTED part time, 2 p.m. till 6:30 p.m. Permanent. Apply 104 South Chestnut.

NON-UNION plumbers and carpenters. Inquire 2528 North Chestnut with Gene Griffin.

WANT ADS PAY DIVIDENDS.

PERMANENT

Men and women, age 21-30, entertainment experience preferred. Send full resume stating qualifications, to Box A-452, Gazette Telegraph.

10—Educational

U.S. CIVIL SERVICE TESTS!
Men-women, 18-32. Start high as $102.00 a week. Preparatory training until appointed. Thousands of jobs open. Experience usually unnecessary. FREE information on jobs, salaries, requirements. Write TODAY giving name, address and phone. Lincoln Service, Box A-388, Gazette Telegraph.

CIVIL SERVICE
Men, women, 18-50. Many opportunities. Good pay, vacation, sick leave. No lay-offs. Retirement. FREE brochure. Give name, address, phone number, time home. Monroe Institute, Box 3176, Colorado Springs, Colorado.

12—Livestock and Equip.

PLACE your horse in capable hands this winter. Stalls for rent, boarding, breaking and training space available. Come see us to appreciate, new management. Horse - Haven Stables, located at Stockman's Center, 3 miles East of Colorado Springs. 635-7108.

SEVERAL nice horses at bargain prices. Also six good saddles, practically new, at wholesale prices. Can accommodate a few more boarding horses. For further information, call 683-3432, or 683-3296.

HORSE Boarding for particular people with particular horses. Inside box stalls, exercise pens, best hay grain, vitamins. Under veterinian supervision. Evenings 495-2017.

40 CHOICE Holstein heifers from 4 to 14 months old. Out of top dairy cows. Bangs vaccinated and dehorned. Ready to go. 635-5578.

HORSE PASTURE for rent. Skyway area. $12 per month. 633-6305.

REGISTERED thoroughbred mare, 7 Quarter horse gelding, 4; three gentle Shetlands. 495-2314.

REGISTERED Hereford, 5 years old. Domino bloodline. Excellent bull. 633-1238.

SPOTTED GELDING, gentle. Fine for children. Reasonable. 683-9258.

THREE ANGUS steers, 4-H prospects. 495-4158.

HORSE SHOEING. Jim Davis, 481-2305. Ted Hoke, 392-8139.

FOR SALE, alfalfa bale or ton 632-7845 or 392-7077.

13—Pets

DOG OBEDIENCE TRAINING. Beginners class Wednesday November 6th, 29th Street Fire Station. Call Ray Nordstrom, 632-7418.

AKC ENGLISH Bulldog, female four months old, permanent shots, affectionate and intelligent. 3451 Linda Vista Lane.

AKC REGISTERED Cocker Spaniel puppies. Six weeks old. Nice and healthy. Earl Thompson 1-481-2481.

JUST one left. AKC German Shepherd puppy, 10 weeks 632-7201.

REGISTERED WIRE Fox-Terrier pups. Just two males left. Excellent pets. 495-2550.

MINIATURE SCHNAUZERS — A K.C. Registered, excellent bloodlines, for show or pet. 632-9743.

POODLES, AKC excellent pedigree 10½ inch, brown male — Black Female. 633-7162.

PUREBREED Airedale pups. Inquire Pueblo 948-9605 after 4 p.m.

PET boarding pickup service. Animal Inn, 412 West Burgess Road. 495-2097.

REGISTERED cute sable Shetland Sheepdog puppies (miniature Collie). 633-5368.

POODLE AKC Pedigree, silver male puppies. Pick of litter. 633-0987.

PEKINGESE PUPPIES. Registered. Males, 5 weeks old. 636-2232 or 633-4195.

AKC TWO YEAR old male Collie needs good permanent home. 638-1700.

AKC German Shepherd four months, house broken, champion bloodline. 495-2071.

MIXED Puppies for sale. AKC German shepards for sale or stud. 633-9687.

AKC MINIATURE poodle puppies. Black. Also Silver. Stud service. 632-7842.

TOY BRED poodles, males, black. AKC registered. $100, telephone 592-5875.

REGISTERED Chihuahua puppies. Two large enough for children's pets. 632-1338.

POODLE GROOMING
Special, any clip — $5. Professional. 634-8231.

YOUNG adult female Chihuahua and Spaniel Bulldog. 632-2670.

14—Trailer Space for Rent

YOU too can enjoy the heated pool, club house, storage houses, carport, and large lots. We are beside Edison School and on the bus line. Highland Mobile Home Park, 3303 North Hancock. $33-4000.

VACATION trailer rental, sleeps 6, 16 foot, Imagine. Roselyn Trailer Rentals. 633-0679. 634-9256.

TRAILER spaces, $20. Children welcome. Chief Trailer Village 2413 Wheeler.

SPACES, $23 patios, laundry, paved streets. Stewarts 1525 South Nevada.

EXTRA large lots, quiet secluded 3100 West rear Miller Super Market. Call 633-9041.

ADULTS ONLY large clean, quiet scenic spaces, $25. 2431 West Colorado Avenue. 633-8353.

TWO TRAILER spaces. Adults only. 633-2642 after 4:00.

15—Trailer Rentals

NEAR FORT Carson, 1½ miles from Main Gate. Trailer plus utilities. One child acceptable. No pets. 634-6446.

ONE BEDROOM trailer for rent, married couple, utilities paid. $65 a month, no pets. 2703 East Boulder.

TRAILER HOME in Nob Hill Shopping Center, near Ent, adults. 2329 East Boulder.

TWO bedroom trailer house for rent, $55. One one bedroom, $35. Chief Trailer Village.

TRAILER HOME in Nob Hill 390-3873.

—Board and Room

DOWNTOWN — 320 N. CASCADE. Two comfortable rooms. Single or share. Home cooking available. Nation Residential Rooms, 634-9742.

ELDERLY lady wants room and board. 634-5892.

ROOM AND board for working or elderly person. 633-8103.

16B—Rooms for Rent

CARPETED, double bed, paneled sleeping room. Kitchen available. $55 monthly. North Nevada. 633-4733.

SLEEPING ROOM, private entrance and bath, parking on bus line, reasonable. 3220 West Colorado Ave. 632-4355.

LIVE IN historic Cliff House, Manitou Springs. Winter rates, $7.50 weekly and up. Phone 685-1481.

NICE ROOM, nice home, private bathroom, telephone. Gentleman. Reasonable. 632-8404.

JOYCE HOTEL — downtown, reasonable rates, daily, weekly, monthly. 632-8711.

SLEEPING ROOMS. Weekly or monthly rates. Arrow Hotel, 120 East Pikes Peak. 633-3803.

ACROSS from ENT, private entrance. Inquire 722 North Meade.

ELWOOD HOTEL, downtown, reasonable, daily, weekly, monthly rates. 211½ North Tejon. 632-9061.

SLEEPING room, private entrance, near Ent. 151. East Bijou. 632-9061.

NEW completely furnished sleeping rooms, private entrance and bath. 632-7359.

CARPETED, large closet, private entrance, parking. 1408 North Weber. 632-0497.

719 NORTH Nevada. Large, light housekeeping room. Refrigerator and water.

NEAR Southgate entrance. Large sleeping room for employed person. 633-2756.

NICE large airy room, nice home, telephone, gentlemen, reasonable. 632-8404.

17—Furn. Houses & Apts.

COTTAGE. Three rooms and bath. Partly furnished. $45 plus utilities. 634-8296.

THREE ROOM furnished apartment, private bath, close in. $67. 632-9612.

NICELY furnished one room kitchenette apartment. Downtown Colorado Springs. 685-5348.

FURNISHED apartment, three large rooms. Utilities paid. Rent, $100 and up. 633-4477.

QUIET, CLEAN furnished apartment. Near shopping and bus. Older couple or single only. 634-5497.

GABLES MOTEL
One and two bedroom furnished kitchenettes. 2818 North Nevada.

NOW AVAILABLE Furnished rentals by month. Winter rates. Palamoor Lodge, 3990 North Nevada.

WORKING GIRL wants same to share furnished apartment. 634-2333 after 5.

THREE room furnished apartment for rent. $55. Phone 633-2197.

VERY clean one room furnished cottage. Manitou. $35. 685-9210.

LARGE THREE bedroom furnished house. See at 618 Yuma.

WANT ADS PAY DIVIDENDS.

17—Furn. Houses & Apts.

Saturn Towers
900 Saturn Drive
New Winter Rates
Furnished or unfurnished large one and two bedroom apartments. Electric kitchens, large patios, heated pool. See anytime.
Mrs. McKenna
635-7777

624 N. CASCADE AVE.
Gracious living at moderate cost. One bedroom and studio apartments. Lovely location. Close in.
CASCADE PARK APARTMENTS
PROPERTY MANAGER
634-8807
BENNETT SHELLENBERGER LTD.
Resident Manager 632-2474

1 and 2 bedroom apartments, furnished and unfurnished. Wall to wall carpeting, drapes, off street parking, exceptionally nice. $95 to $150. 3014 Nor h Arcadia. Call G. E. Smith at

FAITH REALTY CO.
217 E. Fillmore 632-8581

EL VERYCE PLAZA
One and two bedroom furnished and unfurnished apartments. Walk to Ent and downtown shopping center. Wall to wall carpet, drapes, electric kitchens, Danish Modern furniture. For parking, adults. No pets. 2237 East Boulder.

CLOSE IN nicely furnished apartment on second floor with southern exposure. No children or pets. Parking. 609 North Cascade by appointment. 634-6956.

BLUE FOX MOTEL
Some furnished apartments now available. Week or month. 3656 North Nevada. 633-7793.

HOUSE in rear. Furnished, except utilities. Five rooms and bath. Close in. Adults only. 624-2111 evenings and Sundays, 634-2111 days.

BEAUTIFUL three room apartment. First floor. Furnished or unfurnished. 415 North Cascade. 634-5436.

PERKINS furnished rooms and three room apartments. Utilities paid. $50-$65 a month. Children welcome. 632-1692.

ONE AND two bedroom furnished houses. Near schools. Rent reasonable. Children welcome. 685-9418.

CLEAN comfortable, two bedroom furnished apartment in old brick duplex. Private bath. Very welcome. Good location. 685-9256.

DOWNTOWN
Low weekly rates in effect for winter. The Alamo Hotel, 636-5231.

NEAR ENT, one bedroom, furnished apartment. Private entrance and bath, water paid. $75. 633-1630.

FURNISHED apartment for married couple. Carport. Utilities paid. $80 per month. 481 Manitou Avenue. 685-5492.

CASCADE — Highway 24, furnished one bedroom cottage, maple furniture, kitchen, pine interior. $70. 634-9335.

THREE bedroom furnished house, large lot, fireplace, near schools. $120, utilities paid. Manitou. 685-9297.

THREE rooms and bath, lower floor duplex. Furnished or unfurnished. Reasonable rent for help with yard work. 634-5410.

1324 NORTH Cascade. Bachelor efficiency, one bedroom, well furnished apartment. Utilities $65 lease monthly. 633-7629.

NORTH. Furnished one bedroom duplex. Private entrance, off street parking, good furnace. $65 plus utilities. 632-6971.

SINGLE MAN. Large attractive front room. Share kitchen, bath, with another gentleman. 1815 North Nevada. 634-3430.

THREE large, clean rooms with private bath and entrance. Furnished. Utilities paid. Adults only. 2620 East Boulder. 632-4782.

FURNISHED one bedroom house, basement, garage, adults, no pets. 633-7876.

SUBURBAN duplex, Northeast, modern, furnished, five rooms, utilities paid. $90. 633-6253.

HOUSE furnished. One bedroom, washing facilities. Clean. Inquire 205 West Brookside.

CLEAN three room furnished apartment, private bath, adults. $70 utilities paid. 633-2978.

FOUR ROOM furnished apartment. $80 includes all utilities. 1315 North Chestnut. 632-0939.

FURNISHED apartment ¼ mile east of Fort Carson. For Single couple preferred. Phone 634-0421.

FURNISHED two bedroom apartment. Close to Ent. Private entrance. 633-4471.

THREE ROOM furnished apartment, private bath, ground floor, utilities paid. $68. 633-9147.

TWO BEDROOM furnished, $80 plus utilities. 2544 East Boulder. 634-8588.

TWO BEDROOM, modern, clean, nicely furnished cottage. Garage. $75 including utilities. 685-9941.

FURNISHED three rooms, private bath, ground floor, utilities paid. Inyard. 575. 633-9522.

SMALL furnished cottage. Rear. 1513 Wood. $50 plus utilities. 634-4961.

ONE BEDROOM and two bedroom furnished apartments. 2703 North Tejon.

LARGE three room, furnished apartment. $60 utilities included. 2419 East Monument. 635-2409.

MODERN two bedroom, furnished house. 428 North Weber. 633-7226.

ONE bedroom furnished apartment. Close to hospitals. 319 North Institute. Phone 632-3681. To see it.

FURNISHED first floor, nice, $55. Infant. Close, parking, bus. 633-6388.

CLEAN ONE bedroom furnished apartment. Tour-Rest Motel, 3007 East Highway 24.

CLEAN ATTRACTIVE furnished apartment for working woman. Three rooms. 1814 North Tejon.

FURNISHED apartment. Utilities paid. Two rooms, bath. $75. North Nevada. 633-4733.

MODERN furnished private apartment. Small family. Inquire 812 South Weber.

TWO ROOM furnished apartment, close-in. $30 monthly, working man. 633-4461.

CLOSE TO TOWN. Four room furnished apartment. No pets. Adults only. Inquire 10 Boulder Crescent.

FURNISHED very clean, three rooms and private bath. Close in, ground floor. 636-9581.

TWO ROOM furnished cottage. Utilities paid. $45 per month. Adults. 685-5358, 685-9582.

THREE ROOM furnished apartment on bus line. Utilities paid. $65. 633-6995.

SOUTH - three room furnished apartment. 634-5014. Inquire 430 East Brookside.

SINGLE PERSON. Two room furnished apartment. $45. 314 East Monument.

ENT NEWLY furnished one, two bedroom apartments. Modern, clean. 632-9022.

$45. TWO room furnished apartment, utilities paid. 2422 West Vermijo.

FURNISHED cottage. Employed couple. No drinkers. Inquire 829 North Hancock.

FOR RENT. Manitou. Small one bedroom, furnished, remodeled house. $55. 382-5842.

ONE ROOM furnished efficiency apartment. Close in. $30. Utilities paid. 632-1164.

ONE BEDROOM house, partly furnished, pets and children welcome. 633-6025.

COTTAGE furnished, modern, couple. 624 Yuma.

17—Furn. Houses & Apts.

Prospector Apartments
EXCEPTIONALLY NICE 1 & 2 BEDROOM APTS. FURNISHED OR UNFURNISHED. SEE RESIDENT MANAGER APT. 201, 710 S. UNION

23—Money to Loan

OFFICE equipment: two late model Royal electric typewriters, two 1962 Victor calculators, one Olivetti calculator, desks, chairs, and other office furniture. Priced reasonable. Newcomer Finance Company, 215 East Platte.

FRIGIDAIRE electric range, 40 inch Deluxe, Wonder-oven, automatic timer, deep well cooker. Top shape, $90. Westinghouse electric roaster oven, broiler attachment, timer, storage base, $20. Phone 473-2050.

FEATHERWEIGHT model 70, 308 Winchester with sling, case, four power scope. Savage 12 gauge shotgun with case. Both like new. Excellent condition. 685-9761.

7 WOODEN partitions that had been used as office dividers. Glass across top. Overall dimensions, 5½ ft. high, 8½ ft. wide. Call 632-2601.

WHEEL alignment rack, wheel balancer, tune-up equipment, air compressor. 632-2142.

3-SPEED girls bike, like new. Will sell or trade for baby bed. 633-7064.

HALLICRAFTER 6 band short wave portable transistor radio. Brand new, $150. 634-7036.

WOMEN'S ski boots, 7½, new wool sports cardigan, 40, three piece suit, 14. 633-8563.

KIRBY, excellent condition, all attachments, $40. Evenings, 636-1883.

GOOD PHILCO blond console TV, $40. Also 300 new bricks. 5c each. 1738 Kingsley Drive.

5 Piece Living Rm. Suite $119.00
ECONOMY FURNITURE 636-1468

USED BEAUTY equipment. 114 East Cucharras. 635-1383.

BABY carriage — Car stroller, German, Deluxe, $20. 634-4097.

29—Misc. Wanted

$ GUNS WANTED $
MODERN GUNS & ANTIQUE GUNS. JOE KADISH PAYS TWICE AS MUCH BRING THEM TO
19 EAST COLORADO

WE BUY GUNS. We trade guns regardless of condition. Pistols, rifles, shotguns. Call Frank, 634-1388.

BUY AND SELL furniture and appliances. Kimbrey's Furniture, 311 South Tejon. 635-5502 or 392-3336.

LARGE Dog House
634-7502

WANTED, large spruce tree, 25 to 35 feet. Phone 392-3376.

30—Real Estate Loans

MORTGAGE MONEY AVAILABLE
Conventional — Construction — Commercial. Call Mr. Swayne
SOUTHGATE
STATE BANK
473-1234

First & Second MORTGAGE
REAL ESTATE LOANS
FIRST INDUSTRIAL BANK
18 E. Kiowa 632-9601

31—Real Estate Wanted

Guaranteed Sale
If you must sell quickly, immediate cash for your equity, Colorado Springs, Stratton Meadows. Security. Call RANDY CASE, J. L. CASE & COMPANY, 633-3836, 620 No. Tejon.

PRIVATE individual wants 90 to 130 acres of land. Will consider up to 10 miles beyond city limit. State number of acres, location and terms in reply. Gazette Telegraph, Box A447.

I BUY older homes in any area. Pay cash for your equity or all cash if house is clear. Maurice F. Barnes, CHATTEL ENTERPRISES 636-2381 or 632-6336 eves.

WANTED: Houses, apartments and duplexes to manage. Call property Manager, Pike Realty Co. 633-8781.

WANTED — Older home priced under $7000 — 632-6637.

32—Off., Stores for Rent

STORES, OFFICES FOR RENT
Store space available in shopping center, two locations from 600 to 2,400 sq. ft. Contact Property Manager, George Smith, eves. 392-3108 or

FAITH REALTY CO.
217 E. Fillmore 632-8881

1 room office space — all utilities paid — off street parking — 324 South Tejon — $50.00 per month. Call Don Willis, 633-1741. THE WILLIS AGENCY 722 South Tejon
633-1741

WAHSATCH PLAZA
DOWNTOWN
300 South Wahsatch
New commercial space, air conditioned, off-street parking at front. R. D. VON ENGELN, AGENT 634-4300 634-1667

New Modern Bldg.
716-716 N. Wyber — 2 ground floor locations — office suites on 2nd floor, fully air conditioned — all utilities paid. Ample parking. Call Mr. Olsen.
Olsen Realty 632-8821

NEAR CHIDLAW BLDG.
Air conditioned office or store space, 500 to 12,000 sq. ft. now available, all or part. call Harold 634-5851, 633-9619 or see your broker.

1200 SQ. FT. newly redecorated office space close to downtown with paved parking. $200 per mo. Call ARNOLD ERICKSON 633-4929 or BROKERS REALTY 635-3588.

15 WEST CUCHARRAS
16,500 SQUARE FEET
Retail discount House — many other uses. Sell for $5.00 square foot, or lease for five cents square foot. Fred Howse 632-9172.

PROFESSIONAL
Edward's Building, "North Tejon at Monument." 660 square feet, available about December 1st. 634-8587.

GOOD LOCATION
1200 square feet. Can be used either office or warehouse. Heated. Realty Service, 632-1579.

SMALL Commercial Garage (or other uses) rear of 511 South Tejon. Fred Howse. 632-9172.

GROUND FLOOR office or business unit, 700 square feet. 1021¼ South Tejon. 634-4306.

CHOICE individual offices furnished or unfurnished. Call Mr. Olsen. OLSEN REALTY 632-8821.

BUILDING and lot, 2615 West Colorado Avenue. Inquire 2617 West Colorado Avenue.

BUILDING, 12x24 office building, suitable for barber shop or any office space. 632-2951.

WAREHOUSE space for rent. 110 South 25th. 634-2866.

32—Off., Stores for Rent

Store For Rent
Office, 20 x 30, ready to move into. 1010 North Union.
HILL REALTY
Realtor
633-4618 15 E. Pikes Peak

OFFICE FOR RENT
Office space for rent, $55.00 per mo. UTILITIES PAID. Call MR. BROWN, 634-3747.

34—Buildings - Buy - Sell

WILL PAY CASH for houses to be moved. Free estimates on moving or wrecking house. See T. E. Smith, 634-1581, evenings 633-3606.

WANTED HOUSES to wreck or move. Well equipped. 635-3774.

35—Real Estate for Trade

LET'S TRADE
2 bedroom brick, full basement, electric kitchen, fireplace.
WHAT HAVE YOU?

3 bedroom brick, living room with fireplace, 1 car garage. Need land in or near Fountain, Colorado.

4 bedroom tri-level with recreation room, attached garage, 2 baths, patio, electric kitchen. Need good income property.

Call LOU VIOLA, evenings at 634-4750 or days at

FAITH REALTY CO.
217 E. Fillmore 632-8881

Let's Trade
Will trade for Security or mortgage paper. Have 3 bedroom house with full basement, close to shopping, schools and transportation. Good northeast location. Call HUB BRUNETTE eves. 632-9107 or DICK RHUE eves. 634-8301; days 633-3836.

J.L. CASE And Company
620 N. Tejon 633-3836

TRADE
Good two bedroom home in Security for Woodland Park home. Or will sell V. A. no down and $65.00 monthly. Call Lloyd Waddle res. 632-8304.

Berger & Berger, Inc.
1528 North Union 634-6627

HAVE nice 3 B.R. 2 bath home with 2 car Garage in good location. Also large lot for Duplex or Apartment house. Call ARNOLD ERICKSON 633-4920 or BROKERS REALTY 635-3588.

IVYWILD, trade or sell income property for clear house. 633-3707.

36—Lots and Tracts

LAND LAND LAND
LAND LAND LAND
We are rapidly becoming known as the land office for land North and/or East of the Academy. Contact us! If we don't have it we can find it. Day or nite, call
MONUMENT REALTY
"At the Freeway Exit"
481-2271

60 ACRES
East of Florissant. Owner will build road from highway. Beautiful view, on peak. Call Nannette Mickle, Eves. & Sun. 635-9590.
Olsen Realty 632-8821

CHOICE BUILDING LOTS
PANORAMIC VIEW. Any offer considered. 634-6984.

CHEYENNE School — 2½ acres — by owner — overlooking city — 634-5649.

220 FT. on El Paso Blvd. by 160 ft. deep. 685-5492.

37—Ranches

TRY THIS ONE
550 acre ranch, new four bedroom home, milking facilities, large barns, numerous out buildings, plenty of live water, 27 miles out Highway 24. 719-2165, call collect if interested.

EGG RANCH, going business for a family. 2000 eggs daily, established market, wholesale and retail. 5 acres, modern home, write Box A-441, Gazette Telegraph.

39—Mountain Property

Most Beautiful View in Region
THREE BEDROOMS (ONE EXTRA LARGE) CARPETED, BRICK HOME, NEAR SCHOOLS, FIREPLACE, GAS AND ELECTRIC HEAT, ALL CITY UTILITIES, FULL VIEW ADDITION, WOODLAND PARK, CALL OWNER, PAUL B. CAWTHON, 687-9123. $14,750.

$1,000 DOWN
and $100 per month on this furnished 2 bedroom home & garage in Green Mtn. Falls. A real buy at $9,500.00 total price. Owner carry loan. Call Mr. Rawlings. Eves. 632-9248.
Olsen Realty 632-8821

WESTWOOD LAKES ESTATES
New three bedroom, brick and frame, has everything. 25 year loan. 687-9492.

1½ ACRES
Spacious three bedroom home with covered patio surrounding two sides. $14,750. Terms. 382-5681, Valley Realty Company, Fountain, Colorado.

TWO houses for rent in Canon City, reasonable rent, one house for sale, call Paul Nachtrab, 634-6816.

NEARLY NEW modern cabin, spacious view, Green Mountain Falls. 633-9048.

41—Business Opp.

ENCO SERVICE STATION equipment-inventory for sale. 634-9101 between 7-5 p.m.

41—Business Opp.

17-Units
Downtown Location
Older but in good condition and always rented. Total monthly income $1,175. After deducting for taxes, and other expenses shows better than 10% net. Total price $80,000 and 25% down and owner carry balance. Reason for selling out of state owner.

Trade—Trade
Business Bldg.
This property is clear and will trade for Apartments or for Wheat land. Lets trade. Call Homer Lusby Eve. 2-8095.

Drive In
Business
New and doing excellent business. Will sell equipment and lease, or ground and building under Franchise. Net better than $25,000 per year.

Garage
Automotive repair business. Well established. Earn good money and own your own business. $18,500 will handle.

36 Acres
C-2 Business Zoned County in fast growing Industrial area North. Good Terms.

HOMER E. BUSBY
REALTOR
634-6693 124 E. Cucharras St.

Coin-Op Laundry & Dry Cleaners
This business is located in the fastest growing area in Colorado Springs. Low down payment will handle this and only takes a few hours per day.

Restaurant
Choice location, and excellent clientele. Good steady business will show good return on your investment.

Commercial Corner
Do you need a "hot" corner for offices or business? Excellent terms. Great potential.

Call HUB BRUNETTE eves 632-9107 or DICK RHUE eves. 634-8301; days 633-3836.

J.L. CASE And Company
620 N. Tejon 633-3836

INVESTMENT OPPORTUNITY
20 Acres
Strategically located East between Circle Drive and Peterson Field. North boundary is Pikes Peak Avenue extended. City gas line runs through property. Electricity available. Here is a chance for Capital Appreciation in a fast, expanding community. For information call 635-3841 Days 634-0233 Eves & Sunday.

$15,000. Net Profit
Terrific opportunity for ambitious executive salesman. No Blue Sky here. Money back first year. All stock and equipment included. No phone information. For appointment, WARREN BRUENING 633-2874 or 632-3533.

MELROSE Realtor Call 632-3533 16 East Pikes Peak

LIQUOR STORE
One of the very best in town. The price is right.

3.2 TAVERN
Net profit $15,000 plus per year. Priced to sell.

COCKTAIL LOUNGE
Potential excellent, priced below market at $27,500.
Call A. A. HANSEN, COLORADO SPRINGS REALTY CO., 632-7641 or EVES 634-1713.

Unique Opportunity
If you have $25,000 to invest and want to own your own business with earnings $30,000 to $50,000 per year. Contact HOMER E. BUSBY, Realtor, 124 E. Cucharras St. No phone information.

APARTMENT HOUSE WEST
4 apartments, all rented. Income $252.50 per month. Will take $5,000 equity for Black Forest acreage. Call Mr. Rawlings. Eves 633-9248.
Olsen Realty 632-8821

HIGH Volume Mobil Station for lease. Excellent opportunity for aggressive individual who wants to run his own business. Limited capitol required with training and merchandising assistance available. Days call Mr. Brown, 633-3081, evenings, 634-7133 or write Box A-448 Gazette Telegraph.

IMBODENS
Drive In — One of the best equipped in area — 185 ft. frontage. Call S. L. Mitchell, Eves. & Sun. 632-5976.
Olsen Realty 632-8821

California Oil Co. Chevron Sales Division has ultra-modern Chevron station for lease in Colorado Springs. Moderate investment. For full information, contact E. L. Faler, P. O. Box 2296 or phone 633-7194, Colorado Springs.

NEW BUSINESS location available in a new modern building at 714-716 N. Weber C-5 Business Zoned. Call Mr. Olsen Olsen Realty. 632-8821.

TAKE OVER apartment house and buy privately owned furniture in house. Apartments are rented. 635-5656, 636-2854.

41—Business Opp.

WESTERN SHOP & Gifts must be sold due to sickness. A-1 stock, fine location, good business. Can rent. 8 years in business, must see to appreciate, cash or trade, what have you, may give terms. A fine business for 2 people. Call Snare Realty 632-1522 nights, Sunday 634-7291.

42—Business Property

SMARTT'S Choice Commercial
North Selection
Approximately 37,000 sq. ft. industrial land. Heavy exposure railroad trackage. You build on long ground lease.

Modern building 24,000 sq. ft. long lease or buy on good terms.

General
We are in contact with prime business and commercial offerings throughout the city and the Pikes Peak region. In addition we specialize in the sale and development of land and industrial tracts. We invite your inquiry for present and future needs.

Call or write to Joe Betts at 633-5541 or evenings call 635-9655.

SMARTT REALTY CO.
2502 East Bijou 633-5541

Attention Mechanics
Tired of working for other people. An excellent 1800 Sq. Ft. garage fine location, some equipment goes with it. Doing good alignment business now. Priced to sell, financing available. Call R. M. Raedel eves and Sun. 635-3683.

WEBER REALTORS
FILLMORE & NEVADA
633-5561

MOTEL SPECIAL
on 85-87 Hiway. Priced to sell owners leaving. Will trade for income property of extra good income. Call Mr. Rawlings, Eves 633-9248.
Olsen Realty 633-9248
Olsen Realty 632-8821

SACRIFICE
Lot 150 x 150, zoned R-5, off 8th Street and behind the Safari Club. Any reasonable offer will be accepted. 632-3213.

OIL DRILLING OPERATION on shallow structure in established area. Good offer for part to share in a thriving enterprise. Investigate potential. Address Box 785, Pueblo, Colorado.

BUSINESS zoned property, 50 x 190 feet, near railroad, owner rear house. 824 South Wahsatch.

BARBER shop for rent or sale. Reasonable rent. After 6 p.m. 632-0097.

43—Income Property

BRICK APT. TRADE
Beautiful 5 unit brick apartment building. Choice Weber St. location. Live here and have $400 a mo. income. Price $36,000. Only $6,000 down payment or trade your equity or mortgages. Call HUB BRUNETTE eves. 632-9107 or DICK RHUE eves. 634-8301; days 633-3836.

J.L. CASE And Company
620 N. Tejon 633-3836

DUPLEX
In downtown area of Woodland Park. Freshly painted outside. Could also be used as family home or home and business. $7,750 plus 10% down. Call Virginia Robbins, 635-8809.

Weidman & Co.
Realtor Insuror
123 E. Bijou 633-7744

DUPLEX
2 bdrm each side, close in, schools close, was $16,000. Now only $14,800. Any reasonable offer on terms acceptable. VA approved 30 yr. loan. Call HOWARD BREEDEN home 634-0805 or anytime 632-3533.

MELROSE Realtor Call 632-3533 16 East Pikes Peak

BUSINESS LOCATION
Very attractive building located at 119 S. Tejon. Priced to go. Terms. Call G. J. Baker, 635-1642.

PLEASANT HILLS REALTY CO.
636-5003 519 N. 30th

FOR SALE BY OWNER
Three apartment residence. Off street parking, each unit has private entrance and bath, two units completely furnished. Commercial zoned. Gross income $240 per month. $3500 down, owner will carry balance. 634-1127.

44—City Property

Smartt Buys
Garden Ranch
Beautiful L shaped ranch type with shake roof, double garage, 3 bedroom, 2 baths, family room with fireplace, formal living room, carpeted. Full basement for future expansion. Price has been reduced to $27,500. Call Al Clancy for details — 632-9566 evenings; or 633-5541 days.

5 Bedroom
Choice NE Location
Ideal home for large family. Basement completely finished with rec room, 2 bedrooms and hobby room. Attractive L shaped style with oversize attached garage. Call personally for Wes Greer, 632-5158 evenings; or 633-5541 days.

Brick Family Home
If you need 4 bedrooms, basement and attached garage near schools and bus in Wasson area for $18,500, don't ever look this home. Electric oven and range, patio, nicely landscaped. Please call John Steel, 633-7402 evenings; or 633-5541 days.

Audubon—Wasson
Excellently located, 3 bedroom home with full basement and attached garage. Price includes w/w carpeting, drapes, and range. Will sell FHA, VA or existing 4¼% loan with total payments of $109 per month can be assumed. Home is only 6 years old. To see, call Hubert Stuchlik, 634-7509 evenings; or 633-5541 days.
SMARTT REALTY CO.
2502 East Bijou 633-5541

CRAGMOR HEIGHTS
Reduced to $14,100. Three bedroom house with recreation room, garage, fenced yard and dishwasher FHA $450 down. 635-1287.

CREATIVE BRICK!!
ENJOY the lasting beauty of this BRICK home at 2006 Parkview.
FAUBLE CONST. CO
2510 Flintridge 473-2400

THREE bedroom brick home, Skyway. Fenced yard, covered patio, carpeting, drapes, double garage, utility room. 632-7462.

44—City Property

Skyway Estates $29,500
On beautiful Altair Dr. Brick construction. Four bedrooms, 2 baths, separate family room and a delightful GE kitchen. Your family will enjoy Christmas here. Eves. call Dorothy Donahue, 632-3056.

Cheyenne District
Offer Wanted!
Owner transferred, house is vacant. FIVE bedrooms, THREE baths. Family room plus den or office for Dad. TWO fireplaces. Carpeting, drapes, appliances, landscaping, rockwork included. Asking $35,000 with immediate possession. Eves. call Jean Hoebel, 633-1274.

Must Be Sold!
505 West Brookside
Near Cheyenne shopping center. Two large bright bedrooms. Sunny kitchen with range and refrigerator. Carport. VA appraisal $13,500 but offers wanted. Eves. call Allan Dorsey 633-1422.

Cheyenne Canon
Small 2-bedroom, small down payment. Gas heat. Wood burning fireplace. 2-car garage. Range, refrigerator. Prompt possession. $10,000 financing arranged. Eves. call Allan Dorsey 633-1784.

Cheyenne District
Home and Income
To settle estate $15,000 VA no down. Two homes on lot, one furnished. Trees, view, fenced lot. Eves. call Mr. Gregory, 632-2257.

Cheyenne District—
152 Rainbow Place
Quiet area off Alsace Way at edge of Broadmoor and only $18,750. Three bedrooms, built-in kitchen, formica counter tops, washer, refrigerator, rear yard has stake fence. Carpeting throughout, trees. Call owner. Ask for Mr. Gregory or Mr. Dorsey.

GREGORY & DORSEY
LOVELY HOME
Established Area
In Scenic Westmoor Park. The school is close to this Vroman Built tri-level. 3 Bedrooms, 2 Baths. Landscaped front & back. Use your VA today. No down payment required. $19,750. To see call DARRELL CARTER 632-3588.

Vrooman Realty Co.
REALTOR
415 N. Tejon 635-1537

NEW ORLEANS IN COLORADO SPRINGS,
Just completed by Shepard Construction is one of the first two story French Colonial homes with a wrought iron exterior every built. A roomy 4 bedroom home with a fireplace in the master bedroom, a walk-in closet and private bath. The charming first floor offers you a large living room and formal dining room, deluxe built-in kitchen with dishwasher, a den or rec room with a fireplace, full basement and a two car attached garage. Under $30,000. Minimum down or we will trade. Please call Frank Sala, 633-3109.

Vrooman Realty Co.
REALTOR
415 N. Tejon 635-1537

812 LIBRA
NEEDS AN OFFER!
Fabulous buy in custom built bedroom home, filled with luxurious "extras" too numerous to describe! NO STEPS IN SIDE OR OUT! Electric kitchen, 2 way fireplace, sprinkler system, 2 car garage and hot water heat! Owner leaving town soon AND WILL D-E-A-L! Call Mildred Wraith, 633-7744 or 632-9697.

Weidman & Co.
Realtor Insuror
123 E. Bijou 633-7744

CHEYENNE SCHOOLS
Like new 3 bedroom home in Ivywild. Over 1050 sq. feet, loaded with extras and sensibly priced. Includes range, wall to wall carpet and drapes. Call KEN BOLLER 635-2974, or

FAITH REALTY CO.
217 E. Fillmore 632-8881

"O" DOWN VA
WESTMOOR PARK
1 year old Vrooman Split level, designed with 3 bedrooms, rec room — large living and dining room, all electric kitchen with breakfast nook, attached garage, nice lawn — 2 blocks from school and pool. All this under $20,000. For days or night showing — please call Arlin Messler, 634-1629.

Vrooman Realty Co.
REALTOR
415 N. Tejon 635-1537

NEAR CARSON
415 Aspen Dr.
WALKING distance to good Schools. Beautiful lawn & Landscaping. 3 bedroom with walk in closets. Attached garage. Fenced yard & Patio. Drapes. Newly decorated home.
CALL ED GRIFFEE 392-3243

STANTON
Realtor
835 East Platte Ave. 633-5593

— READ THIS —
Six room home near Divine Redeemer and Ent. Appraised $22,750. FHA VA or Convention al. If you have an income of around $700 per month and can pay about $160 monthly payments you can very likely qualify for a 30 year loan. Contact Ferd O. Bollman, Realtor, 634-1028. 206 Midland Bldg.

BUNGALOW NORTH
Lots of well arranged space for a family. Separate dining room, woodburning fireplace, cheery breakfast room, large kitchen. Steele School. Owner will help finance. More information from Mildred Lane. Eves. & Sun. 632-6710. Olsen Realty 632-8821.

HAVE HORSES
One and 1¼ acres in Austin Bluffs with corral. Beautiful view. 4000 sq. ft. luxury home with six bedrooms. Near schools, bus line. $55,000. By owner. 632-7188.

YOU ARE INVITED
to see 409 Valley Way-Cheyenne District, cozy 2 or 3 bedrooms, 2 baths, basement heated garage. Call KEYSTONE REALTY 632-2730 or A. C. HARMON 633-1358.

BY OWNER. Three bedrooms, two baths. Carpeted throughout. Two car garage. Excellent condition. No down, VA. Close to Ent and ADC. 2412 Bandelier Drive. 633-9135 after 5 p.m. and all day Sunday.

DRIVE BY
2705 East Bijou, three bedroom, exceptional landscaping, fenced yard, close to Ent. 632-7332. 634-9604.

THREE bedrooms, 1½ bath, family room, basement. Northeast. Near schools. Offered below VA appraisal. Assume current FHA or refinance. Will pay closing cost. 2122 Myers Avenue. 632-9106.

44—City Property

DANDY $57 MONTH
Good location close in. Good older home with 3 bedrooms and fenced yard. Low down payment and assume VA loan payable at $57 a month. Call LOUIS GUADAGNOLI eves. 636-1910 or RUBE STOVERN eves. 633-2133; days 633-3836.

LESS THAN RENT
This practicaly new 3 bedroom home is now vacant. Only $100 move in and $75 a month payments. Located near shopping center and schools. Price only $9,500. Call RON SKUPA eves. 392-5939 or CAP PROAL eves. 392-7389; days 392-3464.

WASSON HIGH
Low down payment and assume VA loan. Spacious 3 bedroom home with family room basement and garage. Priced to sell quick. Call OSCAR DULL eves 635-9263; days 633-3836.

BONNYVILLE AREA
Lovely newer 3 room with full basement. Beautiful yard with several fruit trees. Price only $13,500 with excellent terms. Call CART CASE eves. 632-6778 or RANLY CASE eves. 636-2144; days 633-3836.

J.L. CASE And Company
620 N. Tejon 633-3836

Extra Nice
Clean as a pin, 3 bedrooms, large living room with fireplace, nice kitchen, full basement. Garage. West Kiowa.

A Jewel
Close to the new Chidlaw Bldg. All in excellent condition. Features 4 pc. and 2 pc. bath, attached garage, well landscaped yard.

Stratton Meadows
Nothing down V.A. to qualified veteran. 3 bedroom home, garage. All in good condition. Payment of approx. $90.00 p.m.

Brick
New V.A. loan or cash to loan. 3 bedroom, carpeting and appliances go. 2 bedrooms in a full finished basement, car attached, garage. Located East close to the Golf Course.

MAY REALTY CO.
725 N. Tejon 633-7731
Eve. Please Call
C. S. Eubank 632-8422
Carl Husting 632-3095
Ed Rodgers 633-3453
Al Koepsel 632-2818

NORTHEAST !!!
3 Br. Brick—No Down Payment VA or Trade
In your clear house trailer or late model car. Total equity in this newer home with carpet, drapes and built in range. A steal. Payments much lower than rent. Close to bus, schools, and shopping. Immediate possession. For further details call MR. FEE eves. and weekends 634-6360 and days at

WEBER REALTORS
FILLMORE & NEVADA
633-5561

HOME OF DISTINCTION
Lots of personality and many extra features such as built in bar in large living room, 4 fireplaces, one in family kitchen, 2½ baths, 3 bedrooms and den, 2½ baths, all electric kitchen. Oversized one car garage. Just 2 blocks from Penrose Hospital overlooking natural park. Priced under replacement costs at $29,500.00 with exceptionally good financing. For appointment call Mary Heller.

PADGETT REALTY
REALTOR
634-5518 19 E. Pikes Peak

V.A.
No Down Payment. Terrific view view from this 3 bdrm home. Excellent condition. Rent the apartment in the walk-out basement or use as 5 or 6 bedroom home. Can even keep a horse on this extra large lot. Price only $20,200. Call WARREN BRUENING 633-2874 or anytime 632-3533.

MELROSE Realtor Call 632-3533 16 East Pikes Peak

VERY LARGE ROOMS
Living room, separate dining room, 3 bedrooms and two beautiful ceramic baths in this Valley Park home. Just redecorated. Beautifully landscaped grounds with full sprinkler system. A home for the discriminating buyer. Call Mary Heller.

PADGETT REALTY
REALTOR
634-5518 19 E. Pikes Peak

MANITOU HOME & COTTAGE
Large older 4 B.R. room home in good repair. Fireplace. 2 Baths. Cottage furnished, renting for $45.00. No qualifying. $500 down & owner will carry. Priced low $12,000. 1 Block off Manitou Ave. Call CLIFF HARKER, COLORADO SPRINGS REALTY CO. 632-7641 or eves 633-2472.

FOR SALE by Owner. Four bedroom house with 2½ baths; in the San Luis Estates ½ block off North Circle Drive. Living room with fireplace; finished basement with fireplace; kitchen has wall oven, dishwasher and garbage disposal; large patio off dining area; two car garage; new chain link fence around back yard. Call 633-4710 for appointment to show. 2813 San Luis Drive. $27,300. Existing loan can be assumed.

BEST BUY IN SKYWAY
New home, 4 bedrooms, all electric kitchen, double garage. Below appraisal.
CALL A. A. HANSON, COLORADO SPRINGS REALTY CO., 632-7641 or eves. 634-1713.

BROADMOOR HOME
Beautiful brick home. Carpets, drapes, kitchen appliances, underground sprinkling system. Low down payment, move right in. Call Realty Service 632-1579 or 634-2708 Mr. Stone.

YOU MUST SEE
These homes in choicest Northeast location. Four and five bedrooms, one and two car garage. Direct from builder. Highland Park Construction Co., 2227 Mt. Eagle. 632-3213.

SKYWAY PARK. Moving must sell builders home. Four bedroom, ceramic tile 1½ baths, dishwasher, disposal, all new 10 year carpeting, garage, fireplace, patio, low taxes. 1003 Parkview Blvd. 632-3770.

THREE bedroom, 1½ bath, living room, dining room, kitchen and sun porch. 616 Rio Grande. Priced at $9,500. For information, phone Mr. Nelson at 472-4414 between 7 a.m. and 4 p.m., weeadays.

44—City Property

A BRAND NEW
3 bedroom and garage home can be yours for no down and $105 per month if you are a qualified G. I. $89. total closing cost. Near ADC and Ent. Immediate possession. Call Merle Uhlenberg, 635-1465 or 633-8281.

DELUXE SPLIT-LEVEL SOUTHWEST
This nearly new central-hall plan tri-level is ready to move into 4 bedrooms, 2½ baths, recreation room. Large family kitchen with furniture styled cabinets, built-in range and hood. FHA appraised or present loan can be assumed. Call Earl Nichols, 636-3841 or 633-8570.

3 BEDROOMS, 2 BATHS
Full basement, attached garage, built-in range, new wall to wall carpeting. All this for only $112 per month. G. I. Call Dick Nichols 636-3841 or at home 632-0871.

4 BEDROOMS, 2 BATHS, EAST
Very neat, well landscaped, fenced garage. Full finished basement, close to Ent and Chidlaw. like new carpet. Big bedrooms, all this for only $19,000. Use that VA loan. Call Leo Lynn, 636-3841 or 633-6037 eves.

WASSON HIGH
Low down payment and assume VA loan. Spacious 3 bedroom home with family room basement and garage. Priced to sell quick. Call OSCAR DULL eves 635-9263; days 633-3836.

BONNYVILLE AREA
Lovely newer 3 room with full basement. Beautiful yard with several fruit trees. Price only $13,500 with excellent terms. Call CART CASE eves. 632-6778 or RANLY CASE eves. 636-2144; days 633-3836.

J.L. CASE And Company
620 N. Tejon 633-3836

Extra Nice
Clean as a pin, 3 bedrooms, large living room with fireplace, nice kitchen, full basement. Garage. West Kiowa.

A Jewel
Close to the new Chidlaw Bldg. All in excellent condition. Features 4 pc. and 2 pc. bath, attached garage, well landscaped yard.

Stratton Meadows
Nothing down V.A. to qualified veteran. 3 bedroom home, garage. All in good condition. Payment of approx. $90.00 p.m.

Brick
New V.A. loan or cash to loan. 3 bedroom, carpeting and appliances go. 2 bedrooms in a full finished basement, car attached, garage. Located East close to the Golf Course.

MAY REALTY CO.
725 N. Tejon 633-7731
Eve. Please Call
C. S. Eubank 632-8422
Carl Husting 632-3095
Ed Rodgers 633-3453
Al Koepsel 632-2818

NORTHEAST !!!
3 Br. Brick—No Down Payment VA or Trade
In your clear house trailer or late model car. Total equity in this newer home with carpet, drapes and built in range. A steal. Payments much lower than rent. Close to bus, schools, and shopping. Immediate possession. For further details call MR. FEE eves. and weekends 634-6360 and days at

WEBER REALTORS
FILLMORE & NEVADA
633-5561

HOME OF DISTINCTION
Lots of personality and many extra features such as built in bar in large living room, 4 fireplaces, one in family kitchen, 2½ baths, 3 bedrooms and den, 2½ baths, all electric kitchen. Oversized one car garage. Just 2 blocks from Penrose Hospital overlooking natural park. Priced under replacement costs at $29,500.00 with exceptionally good financing. For appointment call Mary Heller.

PADGETT REALTY
REALTOR
634-5518 19 E. Pikes Peak

V.A.
No Down Payment. Terrific view view from this 3 bdrm home. Excellent condition. Rent the apartment in the walk-out basement or use as 5 or 6 bedroom home. Can even keep a horse on this extra large lot. Price only $20,200. Call WARREN BRUENING 633-2874 or anytime 632-3533.

MELROSE Realtor Call 632-3533 16 East Pikes Peak

VERY LARGE ROOMS
Living room, separate dining room, 3 bedrooms and two beautiful ceramic baths in this Valley Park home. Just redecorated. Beautifully landscaped grounds with full sprinkler system. A home for the discriminating buyer. Call Mary Heller.

PADGETT REALTY
REALTOR
634-5518 19 E. Pikes Peak

MANITOU HOME & COTTAGE
Large older 4 B.R. room home in good repair. Fireplace. 2 Baths. Cottage furnished, renting for $45.00. No qualifying. $500 down & owner will carry. Priced low $12,000. 1 Block off Manitou Ave. Call CLIFF HARKER, COLORADO SPRINGS REALTY CO. 632-7641 or eves 633-2472.

FOR SALE by Owner. Four bedroom house with 2½ baths; in the San Luis Estates ½ block off North Circle Drive. Living room with fireplace; finished basement with fireplace; kitchen has wall oven, dishwasher and garbage disposal; large patio off dining area; two car garage; new chain link fence around back yard. Call 633-4710 for appointment to show. 2813 San Luis Drive. $27,300. Existing loan can be assumed.

BEST BUY IN SKYWAY
New home, 4 bedrooms, all electric kitchen, double garage. Below appraisal.
CALL A. A. HANSON, COLORADO SPRINGS REALTY CO., 632-7641 or eves. 634-1713.

BROADMOOR HOME
Beautiful brick home. Carpets, drapes, kitchen appliances, underground sprinkling system. Low down payment, move right in. Call Realty Service 632-1579 or 634-2708 Mr. Stone.

YOU MUST SEE
These homes in choicest Northeast location. Four and five bedrooms, one and two car garage. Direct from builder. Highland Park Construction Co., 2227 Mt. Eagle. 632-3213.

SKYWAY PARK. Moving must sell builders home. Four bedroom, ceramic tile 1½ baths, dishwasher, disposal, all new 10 year carpeting, garage, fireplace, patio, low taxes. 1003 Parkview Blvd. 632-3770.

THREE bedroom, 1½ bath, living room, dining room, kitchen and sun porch. 616 Rio Grande. Priced at $9,500. For information, phone Mr. Nelson at 472-4414 between 7 a.m. and 4 p.m., weeadays.

44—City Property

Fort Carson
PEOPLE * four bedrooms (3 up, 1 down) 3 baths, 2 fireplaces, 2 family home on quiet street in Ivywild. FHA Value $19,000. Only $900 down. Call REX DODSON 634-5763 Night Now To See

STRATTON MEADOWS
3 bedroom home with basement. Many extras. Storm Windows. Real-lock fence. VA Value $12,500, owner will pay all closing costs. Payments $73.41 not including tax or ins. OPEN FOR OFFER.

EXTRA NICE, N. E.
This spacious 7-year-old home is Vacant. 3 bedrooms, Country Kitchen on quiet street. FHA Value $14,750. SEE THIS!

SMALL HOME
S.W. Area. Immaculate unusual 2 bedroom home. Near Emerson Western. VA Valued $7800 — payments only $56.00 monthly.

WANT LARGE ROOMS?
Over 1700 sq. ft. of living here on 1st floor. Many many extras. Beautiful fence. Rec room with too carpet & drapes. No steps, down payment & move in, no qualifying. Only $1,750 total price. Well below appraisal. See

COMMERCIAL
Excellent location for a church or use the building for many uses. Lot is 90 x 100, downtown. Only $55,600. See this today!

ZONED M 1
You can have your business or warehouse on this 50 x 193 lot. Near Railroad. Only $14,950. Has N-1 zoning, brings in $130 monthly. See this!

ROCK CREEK
LOTS. Ideal for country living $1500 each.

WEST SIDE
19th St. 2 lots, 58 x 100 only $2000 each.
Call REX DODSON, Realtor, 633-5763 ANYTIME.

Builders Realty, Inc.
219 E. Platte Ave. 633-5763

3 Houses
All furnished on large lot close to Ent. Good income now, might trade for larger income. NORIENE MERRELL 634-1597.

No Down
VA on this lovely 2 bedroom home. Covered private patio, carport and storage room. Extra large lot, mature trees.
NORIENE MERRELL — 634-1597

ACTIVE REALTY
634-1597

CHOICE LOCATION
Delightful 5 bedrooms, 3 full baths, large paneled rec room, 2 brick fireplaces. Complete electric kitchen. Attached garage. All brick direct from builder, only $24,500. Other models available. Highland Park Construction Co. 2227 Mont-eagle. 632-3213.

BEAUTIFUL BRICK
VA appraised, NE. nothing down, clear. Might trade for income property. 3 lg. bdrm. dbl detached garage, immediate possession, out of town owner, 100% view. Excellent neighborhood, will sacrifice for quick sale. Buy cheaper than you can build. A bargain. Call HOWARD BREEDEN, home 634-0805. R. O. BANNISTER, home 633-1530 or anytime 632-3533.

MELROSE Realtor Call 632-3533 16 East Pikes Peak

THE VIRGINIAN
True Colonial 2 story, upper level. Has 4 large bedrooms, 2 baths, large closets for all bedrooms. First floor has living room, separate dining room, large all electric kitchen, plus a family room with fireplace, also a separate untility and mud room — 2 car garage. And a full basement. Lots of extras. To see this one call Ira Blair, 634-8284.

Vrooman Realty Co.
REALTOR
415 N. Tejon 635-1537

UNUSUAL DECOR
The walls of the living room, dining area and hall of this 3 bedroom home are covered with unusual imported Japanese fabric. Top quality carpeting — 2½ baths — all electric kitchen. Fireplaces in living room and large recreation room. Covered patio — attached double garage. To see this lovely home call Mary Heller.

PADGETT REALTY
REALTOR
634-5518 19 E. Pikes Peak

OPEN 'TIL DARK
Beautiful spacious three and four bedroom home, two baths, built-in ranges, ovens, disposals, etc. Large garages, close to school and shopping — AVAILABLE for immediate occupancy. FHA loan, $450 down, Veterans NO DOWN PAYMENT. Closing costs only $91. Drive East on Pikes Peak to Circle Drive, four blocks South to LARCHMONT HOMES — or 636-3214, 634-1311.

BLACK FOREST
Attractive three bedroom new home, with 1½ baths, partial basement, fireplace, garage, located on small acreage, equity trade possible or seller will help to finance. Ford Realty 632-5284, 495-2778.

OPEN everyday, three

23—Money to Loan

OFFICE equipment, two late model Royal electric typewriters, two 1962 Victor calculators, one Olivetti calculator, desks, chairs, and other office furniture. Priced reasonable. Newsome-Finance Company, 215 East Platte.

FRIGIDAIRE electric range, 40 inch Deluxe, Wonder-oven, automatic timer, deep well cooker. Top shape. $90. Westinghouse electric rotater oven. Broiler attachement, timer, storage base. $20. Phone 473-2080

FEATHERWEIGHT model 70, 308 Winchester with sling, case, four power scope. Savage 12 gauge shotgun with case. Both like new. Excellent condition. 685-9761.

7 WOODEN partitions that had been used as office dividers. Glass across top. Overall dimension 5½ ft. high; 8¼ ft. wide. Call 632-2601

WHEEL alignment rack, wheel balancer, tune-up equipment, air compressor. 632-2142.

3-SPEED girls bike, like new. Will sell or trade for baby bed. 633-7064.

HALLICRAFTER 6 band short wave portable transistor radio. Brand new. $150. 634-7035

WOMEN'S ski boots, 7½ new wool sports cardigan, 40; three piece suit, 14. 633-8563.

KIRBY, excellent condition, all attachments, $40. Evenings, 636-1853.

GOOD PHILCO blond console TV. $40. Also 300 new red bricks, 5c each. 1735 Kelly Drive.

5 Piece Living Rm. Suite $119.00 ECONOMY FURNITURE, 634-1468

USED BEAUTY equipment. 114 East Cucharras 635-1583.

BABY carriage, Car stroller, Gesmar, Deluxe, $20. 634-4097.

29—Misc. Wanted

$ GUNS WANTED $

MODERN GUNS & ANTIQUE GUNS. JOE KADISH PAYS TWICE AS MUCH BRING THEM TO

19 EAST COLORADO

WE BUY GUNS. We trade guns regardless of condition. Pistols, rifles, shotguns. Call Frank 634-1388.

BUY AND SELL furniture and appliances. Kimbey's Furniture, 511 South Tejon. 635-5502 or 392-3330.

LARGE Dog House 634-7502

WANTED: large spruce tree, 25 to 35 feet. Phone 392-3378.

30—Real Estate Loans

MORTGAGE MONEY AVAILABLE
Conventional — Construction — Commercial. Call Mr. Swayne
SOUTHGATE STATE BANK
473-1234

First & Second MORTGAGE LOANS
REAL ESTATE
FIRST INDUSTRIAL BANK
18 E. Kiowa 632-2601

31—Real Estate Wanted

Guaranteed Sale

If you must sell quickly, immediate cash for your equity. Colorado Springs, Stratton Meadows, Security. Call RANDY CASE J. L. CASE & COMPANY, 633-3836. 620 No. Tejon.

PRIVATE individual wants 80 to 160 acres of land. Will consider up to 10 miles beyond city limits. State number of acres, location and terms in reply. Gazette Telegraph, Box A447.

I BUY older homes in any area. Pay cash for your equity or all cash if house is cleared. Maurice F. Barnes, CENTRAL ENTERPRISES 636-2281 or 632-8356 eves.

WANTED: Houses, apartments and duplexes to manage. Call property Manager, Pike Realty Co. 633-8781.

WANTED — Older home priced under $7000 — 632-6637

32—Off., Stores for Rent

STORES, OFFICES FOR RENT

Store space available in shopping center, two locations, 1,000 to 2,000 sq. ft. Contact Property Manager, George Smith, eves. 392-3108 or

FAITH REALTY CO.
212 E. Fillmore 632-8881

1 room office space — all utilities paid — parking — 724 South Tejon St. — $50.00 per month — Call Don Willis, eves. 633-1741.
THE WILLIS AGENCY
722 South Tejon
633-1741

WAHSATCH PLAZA
DOWNTOWN
300 South Wahsatch
New commercial space, air conditioned, off-street parking at front. R. D. VON ENGELN, AGENT 634-4300 634-1667

New Modern Bldg.

714-716 N. Wyber — 2 ground floor locations — 1 office suite, 2nd floor, fully air conditioned — all utilities paid. Ample parking. Call Mr. Olsen.
Olsen Realty 632-8821

NEAR CHIDLAW BLDG.

Air conditioned office or store space, 500 to 12,000 sq. ft. now available, all or part, call Harioff 634-1611, 633-9619 or see your broker.

1200 SQ. FT. newly redecorated office space close in downtown with free parking, $200.00 per Mo. Call ARNOLD ERICKSON 632-4920 or BROKERS REALTY 635-3588.

15 WEST CUCHARRAS
16,500 SQUARE FEET
Retail discount House or many things. Suitable for $5.00 square foot to lease for five cents square foot. Fred Howse 632-9172.

PROFESSIONAL

Edward's Building "North Tejon at Monument." 660 square feet available about December 1st. 634-5587.

GOOD LOCATION

1200 square feet. Can be used either office or warehouse. Heated. Realty Service, 632-1579.

SMALL Commercial Garage (or other use) rear of 511 South Tejon. Fred Howse. 632-9172.

GROUND FLOOR office or business unit, 700 square feet. 1021½ South Tejon. 634-4506.

CHOICE individual offices furnished or unfurnished. Call Mr. Olsen. OLSEN REALTY 632-8821.

BUILDING and lot, 2615 West Colorado Avenue. Inquire 2617 West Colorado Avenue.

BUILDING, 12x24 office building, suitable for barber shop or any office space. 632-2951.

WAREHOUSE space for rent, 110 South 25th. 634-2866.

32—Off., Stores for Rent

Store For Rent

Office, 20 x 30, ready to move into 1010 North Union.
HILL REALTY
Realtor
633-4618 15 E. Pikes Peak

OFFICE FOR RENT

Office space for rent, $55.00 per mo. UTILITIES PAID. Call MR. BROWN, 634-3747.

34—Buildings - Buy - Sell

WILL PAY CASH for houses to be moved. Free estimates on moving or wrecking house. See T. E. Smith, 634-1581, evenings 633-2666.

WANTED HOUSES to wreck or move. Will equipped. 635-3774.

35—Real Estate for Trade

LET'S TRADE

2 bedroom brick, full basement, electric kitchen, fireplace.
WHAT HAVE YOU?

3 bedroom brick, living room with fireplace, 1 car garage. Need land in or near Fountain-Colorado.

4 bedroom tri-level with recreation room, attached garage, 2 baths, patio, electric kitchen. Need good income property.

Call LOU VIOLA, evenings at 634-4750 or days at

FAITH REALTY CO.
217 E. Fillmore 632-8881

Let's Trade

Will trade for Security or mortgage paper. Have 3 bedroom house with full basement, close to shopping, schools and transportation. Good northeast location. Call HUB BRUNETTE eves. 632-9107, or DICK RHUE eves. 634-8301; days 633-3836.

J.L. CASE And Company
620 N. Tejon 633-3836

TRADE

Good two bedroom home in Security for Woodland Park home Or will sell V. A. no down and $65.00 monthly. Call Lloyd Waddle eves. 632-8304

Berger & Berger, Inc.
1528 North Union 634-6627

HAVE nice 3 B.R., 2 bath home with 2 car Garage in good location to trade for Duplex or Apartment house. Call ARNOLD ERICKSON 633-4920 or BROKERS REALTY 635-3588.

IVYWILD, trade or sell income property for clear house. 633-4707.

36—Lots and Tracts

LAND LAND LAND
LAND LAND LAND

We are rapidly becoming known as the land office. For land North and/or East of the Academy. Contact us! If we don't have it we can find it. Day or nite, call
MONUMENT REALTY
"At the Freeway Exit"
481-2271

60 ACRES

East of Florissant. Owner will build road from highway. Beautiful view of peak. Call Nannette Miele, Eves. & Sun. 635-9566.
Olsen Realty 632-8821

CHOICE BUILDING LOTS

PANORAMIC VIEW. Any offer considered. 634-6984.

CHEYENNE School — 2½ acres — by owner — overlooking city. 634-5624.

220 FT. on El Paso Blvd. by 180 ft. deep. 685-5492.

37—Ranches

TRY THIS ONE

550 acre ranch, new four bedroom home, milking facilities, large barns, numerous out buildings, plenty of live water, 27 miles out Highway 24. 719-749-2165, call collect if interested.

EGG RANCH, going business for a family, 2000 eggs daily, established market, wholesale and retail, 5 acres, modern home, write Box A-444, Gazette Telegraph.

39—Mountain Property

Most Beautiful View in Region

THREE BEDROOMS (ONE EXTRA LARGE), CARPETED BRICK HOME NEAR SCHOOLS. FIREPLACE, GAS AND ELECTRIC HEAT. ALL CITY UTILITIES. WILLOW ADDITION, WOODLAND PARK. CALL OWNER, PAUL B. CAWTHON, 687-9123. $14,750.

$1,000 DOWN

and $100 per month on this furnished 2 bedroom home & garage in Green Mtn. Falls. A real buy at $9,500.00 total price. Owner carry loan. Call Mr. Rawlings, Eves. 633-9248.
Olsen Realty 632-8821

WESTWOOD LAKES ESTATES

New three bedroom, brick and frame, has everything. 25 year loan. 687-9492.

1½ ACRES

Spacious three bedroom home with covered patio surrounding two sides. $14,750. Terms. 382-5681. Valley Realty Company, Fountain, Colorado.

TWO houses for rent in Canon City, reasonable rent, one house for sale, call Paul Nachtrab, 634-6816.

NEARLY NEW modern cabin, spacious view, Green Mountain Falls. 633-0949.

41—Business Opp.

ENCO SERVICE STATION equipment-inventory for sale. 634-9101 between 7-5 p.m.

41—Business Opp.

17-Units
Downtown Location

Older but in good condition and always rented. Total monthly income $1,175. After deducting for taxes, and other expenses shows better than 10% net. Total price $80,000 and 25% down and owner carry balance. Reason for selling out of state owner.

Trade—Trade
Business Bldg.

This property is clear and will trade for Apartments or for Wheat land. Lets trade. Call Homer E. Busby, Realtor, 124 E. Cucharras St. No phone information.

Drive In
Business

New and doing excellent business. Will sell equipment and lease, or sell ground and building under Franchise. Net better than $25,000 per year.

Garage

Automotive repair business. Well established. Earn good money and own your own business. $18,500 will handle.

36 Acres

C-2 Business Zoned County in fast growing Industrial area. North. Good Terms.

HOMER E. BUSBY
REALTOR
634-6693 124 E. Cucharras St.

Coin-Op Laundry & Dry Cleaners

This business is located in one of the fastest growing areas in Colorado Springs. Low down payment will handle this and only takes a few hours per day.

Restaurant

Choice location and excellent clientele. Good steady business will show good return on your investment.

Commercial Corner

Do you need a "hot" corner for offices or business? Excellent terms. Great potential.

Call HUB BRUNETTE eves 632-9107, or DICK RHUE eves. 634-8301; days 633-3836.

J.L. CASE And Company
620 N. Tejon 633-3836

INVESTMENT OPPORTUNITY
20 Acres

Strategically located East between Circle Drive and Peterson Field. North boundary is Pikes Peak Avenue extended. City gas line runs through property. Electricity available. Here is a chance for Capital Appreciation in a fast, expanding community. For information call 635-3841 Days 634-0255 Eves & Sunday.

$15,000. Net Profit

Terrific opportunity for ambitious executive salesman. No Blue Sky here. Money back first year. All stock and equipment included. No phone information. For appointment WARREN BRUENING 632-1974 or 632-3533.

MELROSE Realtor Call 632-3533 16 East Pikes Peak

LIQUOR STORE

One of the very best in town. The price is right.

3.2 TAVERN

Net profit $15,000 plus per year. Priced to sell.

COCKTAIL LOUNGE

Potential excellent, priced below market at $27,500.
Call A. A. HANSEN, COLORADO SPRINGS REALTY CO., 632-7641 or EVES 634-1712.

Unique Opportunity

If you have $25,000 to invest and want to own your own business with earnings $30,000 to $50,000 per year, Call HOMER E. BUSBY, Realtor, 124 E. Cucharras St. No phone information.

APARTMENT HOUSE WEST

4 apartments, all rented. Income $252.50 per month. Will trade $5,000 equity for Black Forest acreage. Call Mr. Rawlings. Eves 633-9248.
Olsen Realty 632-8821

HIGH Volume Mobil Station for lease. Excellent opportunity for aggressive individual who wants to run his own business. Limited capitol required with training and merchandising assistance available. Days call Mr. Brown, 633-3081, evenings, 634-7133 or write Box A-448 Gazette Telegraph.

IMBODENS

Drive In — One of the best equipped in area — 185 ft. frontage. Call S. L. Mitchell, Eves. & Sun. 632-5976.
Olsen Realty 632-8821

California Oil Co. Chevron Sales Division has ultra-modern Chevron station for lease in Colorado Springs. Moderate investment. For full information, contact E. L. Faler, P. O. Box 2296, or phone 633-7194, Colorado Springs.

NEW BUSINESS location available in a new modern building at 714-716 N. Weber C-5 Business Zoned. Call Mr. Olsen Olsen Realty. 632-8821.

TAKE OVER apartment house and buy privately owned furniture in house. Apartments are rented. 635-5656, 636-2854.

41—Business Opp.

WESTERN SHOP & Gifts must be sold due to sickness. A-1 stock, fine location, good business. Can rent, 8 years in business, must see to appreciate, cash or trade, what have you, may give terms. A fine business for 2 people. Call Snare Realty 632-1822 nights, Sunday 634-7291.

42—Business Property

SMARTT'S Choice Commercial

North Selection

Approximately 37,000 sq. ft. industrial land. Heavy exposure, railroad trackage. You build on long ground lease.

Modern building 24,000 sq. ft. long lease or buy on good terms.

General

We are in contact with prime business and commercial offerings throughout the city and the Pikes Peak region. In addition we specialize in the sale and development of land and industrial tracts. We invite your inquiry for present and future needs.

Call or write to Joe Betts at 633-5541 or evenings call 635-9655.

SMARTT REALTY CO.
2502 East Bijou 633-5541

Attention Mechanics

Tired of working for other people. An excellent 1800 Sq. Ft. garage fine location, some equipment goes with it. Doing good alignment business now. Priced to sell. Financing available. Call R. M. Raedel eves and Sun. 635-3883.

J. WEBER REALTOR
FILLMORE & NEVADA
633-5561

MOTEL SPECIAL

on 85-87 Hiway. Priced to sell owners leaving. Will trade for Texas property, extra good income. Call Mr. Rawlings. Eves 633-9248.
Olsen Realty 633-9248
Olsen Realty 632-8821

SACRIFICE

Lot 180 x 150, zoned R-5, off 8th Street and Fontanero. 632-3213. Any reasonable offer will be accepted. 632-3213.

OIL DRILLING OPERATION

On shallow structure in established area. Good offer for part to share in a shooting enterprise. Investigate potential. Address Box 158, Penrose, Colorado.

BUSINESS zoned property, 50 x 190 feet, near railroad, owner rear house. 824 South Wahsatch.

BARBER shop for rent or sale. Reasonable rent. After 6 p.m. 632-0097.

43—Income Property

BRICK APT. TRADE

Beautiful 5 unit brick apartment building. Choice Weber St. location. Live here and have $400 a mo. income. Price $36,000. Only $6,000 down payment or trade your equity or mortgages for it. H. U. BRUNETTE eves. 632-9107 or DICK RHUE eves. 634-8301; days 633-38[illegible]

J.L. CASE And Company
620 N. Tejon 633-3836

DUPLEX

In downtown area of Woodland Park. Freshly painted outside. Could also be used as family home or home and business. Furnished. Price only $7,750 with 10% down. Call Virginia Robbins, 635-8809.

DUPLEX

2 bdrm each side, close in, schools close, was $16,000. Now only $14,500. Any reasonable offer on terms acceptable. VA approved 30 yr. loan. Call HOWARD BREEDEN home 634-0605 or anytime 632-3533.

MELROSE Realtor Call 632-3533 16 East Pikes Peak

BUSINESS LOCATION

Very attractive building located at 119 S. Tejon. Priced to go. Terms. Call G. J. Baker. 635-1642.

PLEASANT HILLS REALTY CO.
636-5003 519 N. 30th

FOR SALE BY OWNER

Three apartment residence. Off street parking, each unit has private entrance and bath, two units completely furnished, zone-multi zoned. Gross income $240 per month, $3500 down, owner will carry balance. 634-1127.

44—City Property

Smartt Buys

Garden Ranch

Beautiful L shaped ranch type with shake roof, double garage, 3 bedroom, 2 baths, family room with fireplace, formal living room, carpeted. Full basement for future expansion. Price has been reduced to $27,500. Call Al Clancy for details — 632-9566 evenings; or 633-5341 days.

5 Bedroom
Choice NE Location

Ideal home for large family. Basement completely finished with rec room, 2 bedrooms and hobby room. Attractive L shaped style with oversize attached garage. Call personally for Wes Greer. 632-5158 evenings; or 633-5541 days.

Brick Family Home

If you need 4 bedrooms, basement and attached garage near schools and bus in Wasson area for $18,500, don't ever look this home. Electric oven and range, patio, nicely landscaped. Please call John Steel, 633-7402 evenings; or 633-5541 days.

Audubon—Wasson

Excellently located, 3 bedroom home with full basement and attached garage. Price includes w/w carpeting, drapes, and range. Will sell FHA, VA or existing 4½% loan with total payments of $109 per month can be assumed. Home is only 6 years old. To see, call Hubert Stuchlik, 634-7809 evenings; or 633-5541 days.
SMARTT REALTY CO.
2502 East Bijou 633-5541

CRAGMOR HEIGHTS

Reduced to $14,100. Three bedroom house with recreation room, garage, fenced yard and dishwasher FHA. $450 down. 635-1587.

CREATIVE BRICK!!

ENJOY the lasting beauty of this BRICK home at 2006 Parkview. FAUBLE CONST. CO 2510 Flintridge

THREE bedroom brick home. Skyway. Fenced yard, covered patio, carpeting, drapes, double garage, utility room. 632-7462.

44—City Property

Skyway Estates $29,500

On beautiful Altair Dr. Brick construction. Four bedrooms, 2 baths, separate family room and a delightful GE kitchen. Your family will enjoy Christmas here. Eves. call Dorothy Donahue, 632-3056.

Cheyenne District
Offer Wanted!

Owner transferred, house is vacant. FIVE bedrooms, THREE baths. Family room plus den or office for Dad. TWO fireplaces. Carpeting, drapes, appliances, landscaping, rockwork included. Asking $35,000 with immediate possession. Eves. call Jean Hoebel, 633-1274.

Must Be Sold!
505 West Brookside

Near Cheyenne shopping center. Two large bright bedrooms. Sunny kitchen with range and refrigerator. Carport. VA appraisal $13,500 but offers wanted. Eves. call Allan Dorsey 633-1422.

Cheyenne Canon

Small 2-bedroom — small down payment. Gas heat. Wood burning fireplace. 2-car garage. Range, refrigerator. Immediate possession. $10,000 financing arranged. Eves. call Allan Dorsey 633-1784.

Cheyenne District
Home and Income

To settle estate, $15,000 VA no down. Two homes on lot, one furnished. Three on lot, fenced lot. Eves. call Mr. Gregory, 632-2257.

Cheyenne District—
152 Rainbow Place

Quiet area, off Alsace Way at edge of Broadmoor and only $18,750. Two bedrooms, 1½ bath, built-in kitchen, formica counter tops, washer, refrigerator, rear yard has stake fence. Carpeting, drapes, patio fence. Carport. Ask for Mr. Gregory or Mr. Dorsey.

GREGORY & DORSEY
LOVELY HOME
Established Area

In Scenic Westmoor Park. The Grade school is close to this Vroman Built home. Has 3 Bedrooms, 2 Baths. Landscaped front & back. Use your VA today. No down payment required. $19,750. To see call DARREL CARTER 632-5588.

Vrooman Realty Co.
REALTOR
415 N. Tejon 635-1537

NEW ORLEANS IN COLORADO SPRINGS,

Just completed by Shepard Construction is one of the first two story French Colonial homes with a wrought iron exterior every built. A roomy 4 bedroom home with a fireplace in the master bedroom, a walk-in closet and private bath. The charming first floor offers you a large living room and formal dining room, deluxe built-in kitchen with dishwasher, a den or rec room with a fireplace, full basement and a two car attached garage. Under $30,000. Minimum down or we will trade. Please call Frank Sala, 633-3109.

Vrooman Realty Co.
REALTOR
415 N. Tejon 635-1537

812 LIBRA
NEEDS AN OFFER!

Fabulous buy in custom built 4 bedroom home, filled with luxurious "extras" too numerous to describe. NO STEPS IN SIDE OR OUT. Electric kitchen, 2 way fireplace, sprinkler system, 2 car garage and hot water heat. Owner leaving town soon AND WILL DEAL! Call Mildred Wraith, 633-7744 or 632-9897.

Weidman & Co.
Realtor Insuror
123 E. Bijou 633-7744

CHEYENNE SCHOOLS

Like new 3 bedroom home in Ivywild. Over 1050 sq. feet, loaded with extras and sensibly priced. Includes range, wall to wall carpet, and drapes. Call KEN BOLLER 635-2974, or

FAITH REALTY CO.
217 E. Fillmore 632-8881

"O" DOWN VA
WESTMOOR PARK

1 year old Vrooman Split level, designed for 3 bedrooms, rec room — large living and dining room, all electric kitchen with breakfast nook, attached garage, large lawn, 2 blocks from school and pool. All this under $20,000. For day or night showing — please call Arlin Messler, 634-1629.

Vrooman Realty Co.
REALTOR
415 N. Tejon 635-1537

NEAR CARSON
415 Aspen Dr.

WALKING distance to good Schools. Beautiful lawn & Landscaping, 3 bedroom with walk in clothes closets. Attached garage. Fenced yard & Patio. Drapes. Newly decorated home.
CALL ED GRIFFEE 392-3243
STANTON
Realtor
835 East Platte Ave. 633-5593

— READ THIS —

Six room home near Divine Redeemer and Ent. Appraised $22,750. FHA, VA or Conventional. If you have an income of around $700 per month and can pay about $160 monthly payments you can very likely qualify for a 30 year loan. Contact Ferd O. Bollman, Realtor, 634-1028, 206 Midland Bldg.

BUNGALOW NORTH

Lots of well arranged space for a family. Separate dining room, woodburning fireplace, cheery breakfast room, large kitchen. Steele School. Owner will help finance. More information from Mildred Lane. Eves. & Sun. 632-6710. Olsen Realty 632-8821.

HAVE HORSES

One and 1¼ acres in Austin Bluffs with corral. Beautiful view. 4000 sq. ft. luxury home with six bedrooms. Near schools, bus line. $55,000. By owner. 632-7188.

YOU ARE INVITED

to see 409 Valley Way-Cheyenne District, cozy 2 or 3 bedrooms, 2 baths, basement, heated garage. Call KEYSTONE REALTY 632-2730 or A. C. HARMON 633-1358.

BY OWNER. Three bedrooms, two baths. Carpeted throughout. Two car garage. Excellent condition. No down. VA. Close to Ent and AFC. 2412 Bandelier Drive. 633-0135 after 5 p.m. and all day Sunday.

DRIVE BY

2705 East Bijou, three bedroom, exceptional landscaping, fenced yard, close to Ent. 632-7332, 634-9604.

THREE bedrooms, 1½ bath, family room, basement. Northeast. Near schools. Offered below VA appraisal. Assume current FHA or refinance. Will pay closing cost. 2122 Myers Avenue. 632-9106.

44—City Property

DANDY $57 MONTH

Good location close in. Good older home with 3 bedrooms and fenced yard. Low down payment and assume VA loan payable at $57 a month. Call LOUIS GUADAGNOLI eves. 636-1970 or RUBE STOVERN eves. 633-2133; days 633-3836.

LESS THAN RENT

This practically new 3 bedroom home is now vacant. Only $100 move in and $75 a month payments. Located near shopping center and schools. Price only $9,500. Call RON SKUPA eves. 392-5939 or CAP PROAL eves. 392-7389; days 392-3464.

WASSON HIGH

Low down payment and assume VA loan. Spacious 3 bedroom home with family room, basement and garage. Priced to sell quick. Call OSCAR DULL eves. 633-9283; days 633-3836.

BONNYVILLE AREA

Lovely newer 3 room with full basement. Beautiful yard with several fruit trees. Price only $12,500 with $1,500 excellent terms. Call ART CASE eves. 632-8778 or RANLY CASE eves. 636-2144; days 633-3836.

J.L. CASE And Company
620 N. Tejon 633-3836

Extra Nice

Clean as a pin, 3 bedrooms, large living room with fireplace, nice kitchen, full basement. Garage. West Kiowa.

A Jewel

Close to the new Chidlaw Bldg. All in excellent condition. 2 bedroom home in excellent condition, 1 bath and 2 bedroom home with attached garage, well landscaped yard.

Stratton Meadows

Nothing down VA to qualified veteran. 3 bedroom home, garage. All in good condition. Payment of approx. $90.00 p.m.

Brick

New VA loan or cash to loan. 3 bedroom, carpeting and appliances go, 2 bedrooms in a full finished basement, car attached garage. Located East close to the Golf Course.

MAY REALTY CO.
725 N. Tejon 633-7731
Eve. Please Call
C. S. Eunank 632-8422
Carl Husting 632-3088
Ed Rodgers 635-3483
Al Koepsel 633-2818

NORTHEAST !!!
3 Br. Brick—No Down
Payment VA or Trade

In your clear house trailer or late model auto for equity in this newer home with carpet, drapes and built in range & oven. Payments much less than rent. Close to bus, schools and shopping. Immediate possession. For further details call MR. FEE eves. and weekends 634-6360 and days at

J. WEBER REALTOR
FILLMORE & NEVADA
633-5561

HOME OF DISTINCTION

Lots of personality and many extra features such as built in bar in large living room — 4 fireplaces, one in family kitchen. Has 3 bedrooms and den — 2½ baths — all electric kitchen. Oversized one car garage. Just 2 blocks from Penrose Hospital, overlooking natural park. Priced under replacement costs at $38,500.00 with exceptionally good financing for appointment call Mary Heller.

PADGETT REALTY
REALTOR
634-5518 19 E. Pikes Peak

V.A.

No Down Payment. Terrific view view from this 3 bdrm home. Excellent condition. Rent the apartment in the walk-out basement or use as 3 or 4 bedroom home. Can even keep a horse on this extra large lot. Price only $20,200. Call WARREN BRUENING 633-2874 or anytime 632-3533.

MELROSE Realtor Call 632-3533 16 East Pikes Peak

VERY LARGE ROOMS

Living room, separate dining room, 3 bedrooms and two beautiful ceramic baths in this Valley Park home. Just redecorated. Beautifully landscaped grounds with full sprinkler system. A home for discriminating buyer. Call Mary Heller.

PADGETT REALTY
REALTOR
634-5518 19 E. Pikes Peak

MANITOU HOME & COTTAGE

Large older 4 B.R. room home in good repair. Fireplace. 2 Baths. Cottage furnished, renting for $45.00. No qualifying. $500 down or owner will carry. Priced low $12,000. 1 Block off Manitou Ave. Call CLIFF HARKER, COLORADO SPRINGS REALTY CO. 632-7641 or eves 633-2472.

FOR SALE by Owner. Four bedroom house with 2½ baths; in the San Luis Estates ½ block off North Circle Drive. Living room with fireplace; finished basement with fireplace; kitchen has wall oven, dishwasher and garbage disposal; large patio off dining area; two car garage; new chain link fence around back yard. Call 633-4710 for appointment to show. 2813 San Luis Drive. $27,300. Existing loan can be assumed.

BEST BUY IN SKYWAY

New home, 4 bedrooms, all electric kitchen, double garage. Below appraisal.
CALL A. A. HANSON, COLORADO SPRINGS REALTY CO., 632-7641 or eves. 634-1713.

BROADMOOR HOME

Beautiful brick home. Carpets, drapes, kitchen appliances, under ground sprinkling system. Low down payment, move right in. Call Realty Service 632-1579 or 634-2708 Mr. Stone.

YOU MUST SEE

These homes in choicest Northeast location. Four and five bedrooms, one and two car garage. Direct from builder, Highland Park Construction Co., 2227 Mt. Eagle. 632-3213.

SKYWAY PARK. Moving must sell builders home. Four bedroom, ceramic tile 1¾ baths, dishwasher, disposal, all new 10 year carpeting, garage, fireplace, patio, low taxes, 1003 Parkview Blvd. 632-3770.

THREE bedroom, 1¾ bath, living room, dining room, kitchen and sun porch. 414 Rio Grande. Priced at $9,500. For information, phone Mr. Nelson at 472-4414 between 7 a.m. and 4 p.m., weekdays.

44—City Property

A BRAND NEW

3 bedroom and garage home can be yours for no down and $105 per month if you are a qualified G. I. $83 total closing cost. Near ADC and Ent. Immediate possession. Call Merle Uhlenberg, 635-1465 or 638-8281.

DELUXE SPLIT-LEVEL SOUTHWEST

This nearly new central-hall plan tri-level is ready to move into 4 bedrooms, 2½ baths, recreation room. Large family kitchen with furniture styled cabinets, built-in range and hood. FHA appraised or present loan can be assumed. Call Earl Nichols, 636-3841 or 633-8570.

3 BEDROOMS, 2 BATHS

Full basement, attached garage, built-in range, new wall to wall carpeting. All this for only $112 per mo. and $99 total move in costs G. I. Call Dick Nichols 636-3841 or at home 632-0871.

4 BEDROOMS, 2 BATHS, EAST

Very neat, well landscaped, fenced garage, full finished basement, close to Ent and like new carpet. Big bedrooms, all this for only $19,000. Use that VA loan. Call Leo Lynn, 636-3841 or 633-6037 eves.

united REALTY CO.
REALTORS
213 N. Union 636-3841

Fort Carson

PEOPLE — four bedrooms (3 up, 1 down), 3 baths, 2 fireplaces. A lovely home on quiet street in Ivywild. FHA Value $19,000. Only $900 down. Call REX DODSON 632-8763 Right Now to See.

STRATTON MEADOWS

3 bedroom home with basement. Many extras. Storm Windows. Real-lock fence. VA Value $12,800, owner will pay all closing costs. Payments only $89.75 including tax or ins. OPEN FOR OFFER.

EXTRA NICE, N. E.

This spacious 7-year-old home is Vacant. 3 bedrooms, Country Kitchen on quiet street. FHA Value $14,750. SEE THIS.

SMALL HOME

S.W. Area. Immaculate unusual one bedroom home. Near Emerson. Western. VA Valued $7800 payments only $56.00 monthly.

WANT LARGE ROOMS?

Over 1700 sq. ft. of living here on 1st floor. Many, many extras. 6 stockade fence. Rec Room, patio carport. Only $19,750 total down payment & move in, no qualifying. Only $17,750 total price. Well below appraisal. See it!

COMMERCIAL

Excellent location for a church or building. Only many steps. Lot is 90 x 100, downtown. Only $55,600. See this today.

ZONED M 1

You can have your business or warehouse on this 50 x 193 lot. Near Railroad. Only $14,950. Has 2 rentals, brings in $130 monthly. See this!

ROCK CREEK

LOTS. Ideal for country living $1500 each.

WEST SIDE

19th St. 2 lots, 58 x 100 only $2000. Call REX DODSON, Realtor, 633-5763 ANYTIME.

Builders Realty, Inc.
719 E. Platte Ave. 633-5763

3 Houses

All furnished on large lot close to Ent. Good income, owner might trade for larger income. NORIENE MERRELL 634-1597.

No Down

VA on this lovely 2 bedroom home. Covered private patio, carport and storage room. Extra large lot, nicely large trees.
NORIENE MERRELL — 634-1597

ACTIVE REALTY
634-1597

CHOICE LOCATION

Delightful 5 bedrooms, 3 full baths, large paneled rec room, 2 brick fireplaces. Complete electric kitchen. Attached garage. All brick direct from builder, only $24,500. Other models available. Highland Park Construction Co., 2227 Mt. Eagle. 632-3213.

MELROSE Realtor Call 632-3533 16 East Pikes Peak

BEAUTIFUL BRICK

VA appraised, NE. nothing down, clear. Might trade for income property. 3 ig. bdrm. dbl detached garage, immediate possession, out of town owner, 100% view. Excellent neighborhood, will sacrifice for quick sale. Buy cheaper than you can build. A bargain! Call HOWARD BREEDEN, home 634-0605, R. O. BANNISTER, home 633-1530 or anytime 632-3533.

THE VIRGINIAN

True Colonial 2 story, upper level. Has 4 large bedrooms, 2 baths, large closets for all bedrooms. First floor has living room, separate dining room, large all electric kitchen, plus a family room with fireplace, also a separate untility and mud room — 2 car garage. And a full basement. Lots of extras. To see this one call Ira Blair, 634-8284.

Vrooman Realty Co.
REALTOR
415 N. Tejon 635-1537

UNUSUAL DECOR

The walls of the living room, dining area and hall of this 3 bedroom home are covered with unusual imported Japanese fabric. Top quality carpeting — 2½ baths — all electric kitchen. Fireplaces in living room and large recreation room. Covered patio — attached double garage. To see this lovely home call Mary Heller.

PADGETT REALTY
REALTOR
634-5518 19 E. Pikes Peak

OPEN 'TIL DARK

Beautiful spacious three and four bedroom home, two baths, built-in ranges, ovens, disposals, etc. Large garages, close to school and shopping — AVAILABLE for immediate occupancy. FHA loan, $450 down. Veterans NO DOWN PAYMENT. Closing costs only $91. Drive East on Pikes Peak to Circle Drive, four blocks South to LARCHMONT HOMES — or 636-1214, 634-1311.

BLACK FOREST

Attractive three bedroom new home, with 1¾ baths, partial basement, fireplace, garage, located on small acreage, equity trade possible or seller will help to finance. Ford Realty 632-5254, 495-2776.

OPEN everyday, three bedroom tri-level, 1415 Holmes Drive, 632-3924.

44—City Property

44—City Property

Bargains! Bargains!

TERRIFIC VA BUY

Spacious 4 bedroom 4 level split. Owner leaving town. No down payment necessary. Only $19,750. 3 baths. Double garage. Hot water heat. Immediate possession.

SPLIT LEVEL

In Beautiful Westmoor Park. Imagine all of this for only $20,950. 4 bedrooms, 2 baths, recreation room. Attached garage. Fenced yard, patio, underground sprinkler system. Immediate possession.

2-STORY COLONIAL

Near Austin Bluffs. 3 bedrooms, 3 baths, recreation room. Double garage. Carpeting, curtains. Landscaped, fenced. Master bedroom is 18 x 13½, plus dressing room and bath. Only $27,950. A Real Buy.

$1400 DOWN

Will put you in this all brick home. Northeast. 4 bedrooms, 3 baths, recreation room. Fenced yard. Only $21,500. You can move in under FHA tomorrow.

For details on these listings, please call Roy Hackathorn, 633-2075.

Weidman & Co.
Realtor Insuror
123 E. Bijou 633-7744

1729 IVY PLACE

Ivywild. Consisting of living room with fireplace, dining room, kitchen, 2 bedrooms bath, part basement, 2 car garage. Wall to wall carpeting in living room. A-1 condition. Asking $14,500. Call FRANK GODEC. Eves 632-8241.

STRATTON MEADOWS

3 bedrooms, carport, like new condition. Reasonable down payment will handle. Total price $14,500. Call FRANK GODEC. Eves 632-8241.

OLSEN REALTY
632-8821

CRAGMOR AREA

A 4-bedroom home with hot water heat, wall to wall carpet, colored fixtures, patio doors, nice yard. Has super entry and 1,780 sq. ft. of living space. Don't miss this GOOD BUY for only $15,500. Call ED VARELA evenings 632-0921, or days at

FAITH REALTY CO.
217 E. Fillmore 632-8881

NEW VA $12,950
Full Basement
737 E. Moreno

Go by and see this beauty. Call DON FARRAND 632-2951 eves. or New London Co. 633-2691.

$58.21

No Down VA
2 bedrooms, 1½ baths, extra large all fenced yard. Close to Steele School. All appliances including built-in dishwasher. To see call Jim Loper at 633-7432.

Alfred A Plamann
REALTOR — INSUROR
1231 N. Nevada 635-3504

All in Stratton Meadows, three bedroom, corner lot, pay down $3500, assume $75 a month payments.

Three bedroom, pay down $750, assume $82 a month payments.

Two bedroom, pay down $750, assume $72 payments.

Two bedroom, pay down $750, assume $67 payments.
Phone 635-2808.

TRADES WANTED

We will take a limited number of Trade-ins not exceeding a $12,500 appraisal. Our ALL BRICK BASEMENT Homes range from $12,950 to $17,750. Inquire at office of the RICE BIRKIN HOMES, 5302 East Pikes Peak. Ph. 635-2210.

PERMANENT BRICK!!!
Always — A SOUND INVESTMENT with a BRICK home.
QUALITY CRAFT HOMES
3308 Santa Rosa

VA, NO DOWN or conventional, three bedrooms, attached garage, landscaped & fenced, 1½ blocks North New King Soopers, 1613 Sherman.

BY OWNER three bedroom, Northeast, wall to wall carpet, drapes, electric oven, patio, shade trees, schools. 635-2607.

GI, NO DOWN
STRATTON MEADOWS. Four bedrooms and rec room. Fenced yard. 1127 Montrose. 633-1330.

44—City Property

$75 MONTH V.A.

No down payment and immediate possession. Practically new 3 bedroom home with fenced yard. Located close to school and shopping center. Call RANDY CASE eves. 636-2144 or ART CASE eves. 632-6728; days 633-3836.

BON SHOPPING

A bargain at $11,750. Lovely 3 room home with fireplace, basement and garage. Carpeted throughout. Beautiful fenced yard. Owner will finance. Call RUBE STOVERN eves. 633-2133; days 633-3836.

$250 DOWN

Practically new 3 bedroom home with attached garage. Fenced yard. Only $250 down and $80 a month. Located close to schools and shopping center. Price only $12,000. Call OSCAR DULL eves. 635-9283 or DON FORCE eves. 635-5254; days 633-3836.

GOOD BUY WEST

Very nice older 4 bedroom home with part basement and a 2 car garage. No down payment. Total price $16,500 with payments $85 a month. Call LEE GONDERMAN eves. 632-1106 or HUB BRUNETTE eves. 632-9107; days 632-3464 or 633-3836.

J.L. CASE And

NOVEMBER
Golden Opportunities
IN
pikes peak park
Model Homes
Open Daily 9 to 8
$13,500
to
$19,950
VA—FHA
Sproul Homes, Inc.
THE WILLIS AGENCY INC.
722 South Tejon
635-2354

ALL ON ONE FLOOR

Located East, four bedrooms, bath and half, family room with fireplace, and bar, garage and covered patio, new listing, assume 5% loan or buy VA, call Lewis Murchison, 635-3591 or 634-0832 eves.

CLOSE IN NORTH

Walking distance in excellent condition, a three bedroom apartment with bath and half, a three room apartment with private bath, plus four bedrooms and bath, two car garage, call Bob Tice 635-3391 or 632-0873 eves.

PRICE $16,950

Located North, three bedrooms, bath and half, family room, dining el and fireplace, carpeting, custom drapes, built in oven and range, garage, and patio. Japanese Garden, property spic and span, call Paul Berry, 635-3391 or 632-5330 eves.

BAKER REALTY

REALTOR—INSUROR
635-3591 511 N. Tejon

VA NO DOWN $9,500 TOTAL PRICE

3 bedrooms, wall to wall carpet in living room, large kitchen, 2-car garage. Located south west. Call ED VARELA Evenings 632-0921 or days at

FAITH REALTY CO.
217 E. Fillmore 632-8881

THE HOME WITH EVERYTHING

Large blond brick tri-level must be seen inside to appreciate. Large living room separate dining room — complete electric kitchen 4 bedrooms and 2½ baths. Den and large recreation room — double electric eye garage — two patios and many, many extra features. Call Mary Heller

PADGETT REALTY
REALTOR
634-5518 19 E. Pikes Peak

OFFER, OFFER!!

Owner must sell his Ivywild home immediately. Cash to his present loan, payments of $170.00 includes principal, interest, taxes, and insurance. Can Refinance FHA or VA. Needs some fixin'. Call Ruth Bruning, 632-3443.

Weidman & Co.

Realtor Insuror
125 E. Bijou 633-7744

$14,950.—NORTH HOT WATER HEAT

Just listed! Excellent 3 B. R. rec. room, built-in oven & range. Lovely yard with fence in back. Will sell VA no down, FHA $450 down. Quick Possession. For more information call HANK SCHODORF 635-0493.

STAR REALTY, INC.
REALTOR 632-7601

NORTHEAST

Large 4 bedroom home with finished basement, 2 car garage, 2 fireplaces. Built in range and oven, dishwasher, drapes w/w carpet in living room and dining room. All for $21,750. Call Sid Copeland res. 634-5950.

Berger & Berger, Inc.
1528 North Union 634-6627

Under $10,000

12 Yrs. old and like new, 2 Bedroom home in a fine location. Its cozy on a quiet Street

JET REALTY CO.
Carl M. Karns, Realtor 632-1053

BY OWNER, three bedroom ranch style, large country kitchen, attached garage, patio, fence, assume GI loan, 1607 Wynkoop Drive.

NEWER Broadmoor home. Three bedrooms, 2½ baths, basement, below appraisal. By owner, 634-3934.

PANORAMIC VIEW

Health requires owner to move to lower altitude. One year old. 3 bedroom. Full basement. Garage. Carpet. Priced for quick sale. See this before you buy. Call BILL BURDEN evenings 632-6258.

ACTIVE REALTY
634-1597

READ EVERY WORD!!

$13,750. Full price for this beauty. 2 bdrm. 3rd bdrm or dining rm optional. Living rm carpeted, too. Built-in range and oven, vent fan and hood, disposer. Full basement includes finished 2nd bath. Read this! Above price includes DOUBLE CARPORT. That's right, all for $13,750. WE TRADE OF COURSE.

$15,750. Attention, split-level lovers! 2 bdrm up, 1 finished in basement in this four bedroom, 2 bath plan. Built in range and oven, disposer, select your exterior and interior colors now. Plan to spend Christmas in your new split level home, East Jr.-Wasson area off Palmer Park. Hurry on these!!

On these choice listings call JOHN CROWE 633-0006
WE TRADE OF COURSE

MELROSE Realtor 16 East Pikes Peak Call 632-3531

$10,500. Stratton Meadows, 2 bdrm, utility rm, carport. VA approved, quick possession, nothing down to Veteran.

$17,800. 5 A. playground for your children, their horses, dogs, and other pets, plus a brand new 3 bdrm, dining-living rm comb, full basement home for good living for the whole family. Elec range, oven, 2 baths, lots of extras. Take your pick of choice 5 acre ranchettes at Bar J-B acres on Falcon Rd just off Templeton Gap or Beautiful Hillcrest Acres 15 min. from town, just past Peterson Field on Hiway 24. Give your family the best, give them room to grow.

44—City Property

NOTHING DOWN V.A.

Practically new 3 bedroom home with attached garage. Beautiful fenced yard. No down payment VA and $80 a month. Located close to schools and shopping center. Priced only $12,000. Call CAP PROAL eves 392-7389 or CLARENCE SHARP eves. 392-8415; days 392-3464.

$100 MOVE IN

Only $100 move in and $75 a month. Like new 3 bedroom home with fenced yard. Immediate possession. Located close to schools. Call KEN M NEILLEY eves. 633-0330 or LEE GONDERMAN eves 632-1108; days 392-3464.

EAST NEAR ENT

Nothing down V.A. Lovely 3 bedroom home with full finished basement. Has 2 baths, wall-to-wall carpeting and attached garage. Call ART CASE eves. 632-6778 or LORA CARPENTER eves. 633-9727 days 633-3836.

4 BEDROOM BRICK

Excellent location north. Spacious 4 bedroom brick home with 2 baths, built-in electric oven and range and an attached garage. Beautiful fenced yard with patio. Will sell VA or trade for smaller property. Call RANDY CASE eves. 636-2144 or ART CASE eves. 632-6778; days 633-3836

J.L. CASE
620 N. Tepon 633-3836

EYE APPEAL

And lots of it. One of the most attractive availabilities in this size and price-range in BROADMOOR. 3 bedrooms, lovely living room, sensual and distinctive family room, model kitchen, hot water heat, electric-eye garage doors, sprinkler system, fence. Carpet and drapes. The large family room, opening to patio with superb view makes it a fine home for entertaining. Terry Golden, 635-5019.

PADGETT REALTY
REALTOR
19 E. Pikes Peak 634-5518

NORTH EAST DON'T MISS THIS

3 bedroom wall to wall carpet, beautiful recreation room with fireplace and indirect lighting, covered patio, fenced yard, Attic fan, and many extras. $19,500. Call ED VARELA evenings 632-0921 or days at

FAITH REALTY CO.
217 E. Fillmore 632-8881

LARGE FAMILY HOME

2500 Sq. Ft. — Split Foyer — 4 large becrooms — 3 baths — 2 fireplaces — huge family room — 2 car garage — range — oven — disposal — dishwasher — large dining room — excellent view — no traffic — under $25,000. For day or night showing call Arlin Messler 634-1629 or 635-1537.

Vrooman Realty Co.
REALTOR
415 N. Tejon 635-1537

LOW INTEREST LOW PAYMENTS

$66.60 a month at 4½% taxes, insurance included. Buy the owner's equity in this 2-bedroom, North with good chain-link fence all around and pick up this easy loan. May consider a second mortgage. Terry Golden 635-5019 PADGETT REALTY, 634-5518

BY OWNER, must sell, three bedroom, brick home 1¾ baths, carpet, drapes, built in electric range refrigerator, two fireplaces, two car garage, partially finished basement, near Longfellow school. VA, FHA, or assume loan 2022 Carlton Avenue. 632-5182.

TWO BEDROOM, full basement, new wall to wall carpeting, new paint inside out, built in dishwasher, fenced backyard 832 Fountain Court. 1500 East Fountain Street.

PRICE reduced; leaving town. Three bedroom, split-level. 2561 Mt. Vernon. 633-0467.

TEN ROOM home, large fenced yard, near schools. West. 633-7163.

45A—Campers, Coaches

SAVE ON 1963 Tropicana pickup coaches. 8 Foot and 10½ foot. Larry Dummer's Marine. 632-2553.

LIKE NEW, 1963 camping trailer. Bargain price. Alfred's, 302 South 8th.

46—Mobile Homes

HAVE quality and reliability at the lowest possible price. AAA Trailer Sales 4800 N. Nevada 636-5001.

TRAILER, 23 foot Plymouth, 5 x 10 addition. Excellent condition. Call 633-8269.

1958 Great Lakes Mobil home, 8x46. Automatic washer. Excellent condition. 633-6812

1962 AMERICAN Homecrest, 10 x 50, two bedroom, front kitchen, excellent condition. 632-6876.

46—Mobile Homes

ALFRED'S
302 S. 8th
634-2848
&
5400 N. Nevada
635-4089
NEW & USED
&
Travel Trailers

DON'T BUY
A Mobile Home
UNTIL
You See
WHEELER
MOBILE HOME SALES
OPEN EVENINGS
1910 S. Nevada 632-2059

1964 Airstream
On Display
Chismans
TRAILER SALES
2400 E. Boulder & Hwy. 24
632-6416

TRADE or sell — 1960 Fleetwood 10x40, unencumbered, furnished, new condition, stored Oxnard, California, for house trailer here, same value. Gazette Telegraph, Box A-451.

MUST SELL or you take over payments for 1961 Cameo, 55x10 mobile home, made by Melody Homes. Total price, $2825. 633-1245.

1960 MAJESTIC, 10 x 45, two bedroom, excellent condition. $200 equity. Take over payments. Call 635-7903.

50 x 10 Ventoura Bay windows awning. Will take smaller trailer as down payment. Assume loan Phone 633-2718.

FOR quick sale — 1959 Gardner 10 foot wide, three bedrooms, 1½ colored baths, double decker. Extra storage. Excellent condition $3850. 633-4000.

TRAILER, must sell, make, Detroiter, year 1959, size 46x10, two bedrooms, automatic washer, pink utilities. Call Mrs. Maren after 6 PM & weekends 636-2293.

DON'T SIGN any deal till you compare prices. Trailers sold on consignment. Dunne's Mobile Homes, 2727 East Highway 24. 634-6066.

32' x 8' MOBILE Cruiser one bedroom, good condition for sale or trade, for smaller trailer, Row I, space 10, Pismor Trailer Park.

CARDINAL trailer, two bedroom complete with washer, 10 x 15 living room. Like new. $2000. 392-5196.

RED Dale pickup coaches and camp trailers. Wiley's Used Cars, 2450 East Highway 24.

1962 CHATEAU mobile home, 55 x 10. Two bedrooms. Small equity, take over payments. 382-5810.

1957 RICHARDSON, 45 x 8. Washer. Call 635-0339.

47—Motorcycles Scooters

ALL Coverages for motor scooters, motorcycles, automobiles and all types of home insurance. Fast, dependable claim service available to all. LITTLEJOHN REALTY 800 E. Fillmore. 635-2515.

1962 HARLEY-Davidson Scat. Ten horsepower, new in June. $395. 633-1482.

1961 ALLSTATE motorcycle, 125. Excellent condition. $175. or highest offer. 634-6907.

TOTE-GOTE. 1962 Cushman, 8 horsepower, buddy seat. $195. 633-0330.

SEARS SKOOTER, reasonable. 633-0049.

1963 HARLEY Davidson Sprint with trailer. 636-2193.

17 FOOT camper trailer. $600. Call 632-6551.

48—Sports and Equipment

1 PAIR Kastle skiis, 215. 1 pair Hanke men's ski boots, size 9. 632-7787.

203 BRITISH Infield. Very good condition with 20 rounds ammunition. Call 635-7755, after five.

GOLF CART like new, ½ price. Call 632-2150.

50—Heavy Equipment

FORD TRACTOR with bucket blade for rent by week. 632-7558, evenings.

51—Auto Parts & Access.

USED auto parts, used truck and car tires. Open seven days a week. Phone 635-0474.

WRECKING 1950 Pontiac and 1948 Chevrolet. Call after 6, 634-0441.

53—Autos Wanted

Cash for Clean Cars
Zip's Better Used Cars
225 N. Iowa
ME 3-8164

HIGHEST Prices paid junk cars, trucks, buses, regardless condition. 632-5413.

54—Trucks and Trailers

DON'T BUY
ANY TRUCK
TILL YOU SHOP
the
TRUCK CENTER
WHERE PRICES ARE LOWER
NEW OR USED
ALL SIZES
GAS OR DIESEL
Doenges - Long
Truck Center
YOUR "FORD" DEALER
SALES & SERVICE
4011 N. Sinton Rd. 635-2541

1953 INTERNATIONAL L205, 5-speed, 2-speed axle, 10.00 x 20 bud wheels. New 450 engine, 15 yard Packer body, $2195. See Jerry Hoff, Abell Truck and Equipment, Pueblo.

1961 INTERNATIONAL half ton pickup, automatic transmission heater, 26,000 miles. Red. H.D. rear bumper. $1695. See Jerry Hoff, Abell Truck and Equipment, Pueblo.

1959 CHEVROLET ½ ton four speed with duals, steel bed. Nearly new rear mud grips. Less than 30,000 miles. $1,295. 632-3602.

'52 FORD pickup, $325. '52 Hillman convertible, 4 speed, $100. 636-2854.

1950 CHEVROLET panel with 1953 GMC motor. 633-8101.

1957 RANCHERO. Call 632-6438.

1953 FORD ½ ton, V8 engine, overdrive. 632-2142.

9x5x4 UTILITY trailer, steel frame, good tires. 634-1190.

1931 MODEL A Pickup. 636-2193.

1946 FORD pickup, excellent condition, cheap. 634-4171.

55—Foreign; Spts. Cars

AUSTIN HEALEY 100-6. Four place, wire wheels, overdrive, engine in suspension refined, Michelins, custom top, mint condition. $1350 firm. D. Hiteshew, 634-4928.

1963 JAGUAR 3.4 sedan, white, chrome spoke wheels, rec. leather and walnut interior, four in floor, and overdrive, 12,000 miles, private party. 473-2050.

1958 OPEL station wagon, chrome rack, new motor, brakes, sticker, winterized, 100& financing. $565. 634-4500.

1959 JAGUAR Mark IX sunroof sedan. Leather and walnut interior. Air conditioned. Weekdays, call 634-7873 or see at 1800 West Cheyenne Road.

1960 VW Karman Ghia, radio, nearly new W.S.W., excellent throughout. $1450. 635-2186.

1959 RENAULT, radio heater, sun - roof, good condition, 633-5613.

1962 SIMCA 5, four door, four speed, 15,000, 35 miles per gallon. Perfect. 392-3088.

1955 T-BIRD. Clean, good paint job, good mechanical condition. 635-9621.

1960 Volkswagon Microbus, seat belts, very clean, $1350. 632-6835 anytime.

1961 VOLKSWAGEN, sunroof, $1,125. See Lyman Bishop, Nob Hill Body Shop.

1960 VW Deluxe. Excellent condition, low miles, radio and heater, $1050. 632-5072.

1958 BMW 600, economical transportation, good condition, $285. 632-2149.

1959 VW Sedan, good running condition. $595. Call 684-9236 after 5 p.m.

1960 AUSTIN Healy 3000. Excellent condition. Must sacrifice. 635-9789 after 6 p.m.

190 SL Mercedes, two tops, snow tires, mint condition. Phone 634-1250.

TAKE OVER payments. 1959 Triumph station wagon. Four door. No equity. Call 635-5798.

1961 MERCEDES 180. Telephone 635-6644, Ext. 3423, Weekdays

1954 MERCEDES Model 180. $325. Telephone 634-1747.

1961 NSU PRINZ. Take over payments. 635-9459.

1958 M.G. $600. 104 North Chestnut

56—Autos for Sale

CLEAN 1959 Oldsmobile Dynamic 88 2-door hardtop, top condition, automatic transmission, radio, heater, white side walls, call after 5 p.m. 634-5381, ext. 06 anytime Saturday.

1960 CHEVROLET Impala convertible, automatic transmission, radio, heater, 37,000 miles, new tires, new battery, $1250. 634-6203.

1959 PLYMOUTH Suburban nine passenger wagon. New tires, automatic, full power, one owner. Engine overhauled eleven months ago. Reasonable. 392-3088.

1961 FORD T-Bird, radio, heater, power steering, power brakes, positraction, excellent condition. $2495, will take compact car in trade. 495-2314.

1958 RANCH wagon two door. Automatic, big engine, radio, heater, good tires. $550. 2712 East Highway 24. Phone 634-2838.

STATION Wagon, 1955 Chevrolet, V8, powerglide, going to make someone a deal, hurry. 495-2355 or 635-2515.

1962 CHEVROLET, Impala sports coupe, 3 speed standard transmission. $2,000 will trade for older model or lot. 632-6637.

FOR SALE, '54 Olds four door, Hydramatic, good condition. Original owner. Best offer. Call 634-2461.

1955 OLDS 88 two door. Good tires and new seat covers. Power brakes, power steering, automatic transmission. Manitou. 685-5249.

ORIGINAL OWNER. 1951 Hudson Super '6' 4 door sedan. Radio, heater, overdrive, winterized plus snow tires. 632-8422.

1960 CHEVROLET Wagon, excellent condition. Must sell, going overseas. $1495. Call Tony Russo, 633-0627.

1959 CHEVROLET impala, four door hardtop, power glide, reasonable. 635-2308 evenings. 1609 West Vermijo.

1957 LINCOLN Capri, air power, excellent condition, rubber, 685-9423. 327 Manitou Avenue. Must Sell. Will trade anything. $500.

1961 PONTIAC 2-door hardtop, 26,000 miles, air conditioned, $1695. 634-6675 days, 633-8658, evenings.

1956 LINCOLN Premier. New transmission. All power. Real clean. Pikes Peak Trailer Park, space 48. Manitou Springs.

1963½ Ford XL two door fastback, 1800 actual miles, fully equipped, will trade. 633-3329.

1935 PONTIAC Catalina Coupe, power brakes, power steering, good condition. $375. Call 635-3622.

1957 THUNDERBIRD
Mint Shape
225 East Brookside

1959 CADILLAC, 1957 and 1955 Mercurys, 1954 Ford pickup. 635-1095. 633-7163.

CHEAP for cash '59 Rambler American, two door. In A-1 shape. 633 4932.

WE BUY, Sell, Trade used cars, Trucks, parts. BARNES Auto Wrecking. 392-7655.

1959 THREE seat station wagon, Peugeot, four speed. 509 Stevens Avenue. 635-8197.

1940 DODGE Sedan, low mileage call 632-5460 before 11 AM or after 5 PM.

1959 FORD Station Wagon, one owner car, M. D.'s wife. See at Downtown Broadmoor Garage

BARNE'S AUTO Wrecking has used car and truck values that are hard to beat. 392-7655.

1962 OLDS 98, four door hardtop. All power and air. Make offer. Phone 632-4915.

GOOD CHEVROLET school bus, good tires, make nice camper. 632-8413.

1955 CADILLAC, four door, very fine condition, and reasonably priced. 634-6906.

ONE owner 1955 Ford Ranch wagon. V8, radio, heater, automatic transmissidn. $350. 632-38[illegible]

1962 FONTIAC Tempest, four door, automatic, 100 Ithaca Widefield.

1962 THUNDERBIRD
Best Offer
634-4263

1955 CHEVROLET. Standard transmission, six cylinder. $275. 632-8338.

BUICK 1955 Special. Standard, excellent white walls, radio, heater. Neat. $325. 392-3927.

1957 COLONY Park Mercury Wagon, power, best over $500 632-4806.

FOR SALE 1956 Chevrolet station wagon, good condition. 3342 West Pikes Peak.

1958 FORD Fairlane 500. Standard transmission. Excellent condition. 632-1355.

1958 IMPALA sports hardtop. Big engine, 3 carbs. Stick Shift. See to appreciate. 2508 East Hwy. 24.

FORD Fairlane, 500 four door hardtop, best offer takes. 636-2669.

1960 FALCON four door. New tires, standard transmission. Call 634-7873.

1941 CHEVROLET. See after 5 p.m. or weekends. Highest bid. 315 West Cameron.

1955 FORD, automatic, $295. '50 Mercury, standard, $95. 632-8413.

FOR SALE six year baby crib. Call 634-2461.

1959 PLYMOUTH. Nine passenger wagon. Reasonable. 392-5836.

FOR SALE cheap. 1953 Kaiser four door. Call 633-9711

1949 CHEVROLET. As is, $65. 685-9580. After 4:30.

WANT ADS PAY DIVIDENDS.

56—Autos for Sale

No Reasonable Price Refused All Cars Must Go By Nov. 10 Buy Now and Save . . . $$$$

62 Falcon, new, celan
62 Ply 2 dr., new, clean
62 Scout, 2 WD
61 Falcon 2 dr, clean
61 Pontiac Tempest
59 Ford V8, 4 dr, St. Wag.
59 Lark 6, S. Wag.
59 Lark 6, 2 dr.
59 Lark 6, 4 dr.
58 Plymouth 4 dr. Sed.
57 Golden Hawk super charger, pb, h & r
58 Stude, ½-ton pku
55 Plymouth Sta. Wag.
55 Volvo

Several others, all values to really consider
Dealers Welcome

Higdon & Sons
Motor Company
Your only Authorized Lark & Dealer for Colo. Springs and El Paso County
632-2641
411 E. Pikes Peak

1960 PONTIAC BONNEVILLE convertible. Immaculate. $1,395; must sell. Before 5 p.m. weekends, 635-5372, otherwise, 635-7446.

MUST SELL 1959 Buick LaSabre 2-door Sedan. $1195. 632-4931.

56—Autos for Sale

1962 BUICK Special convertible, radio, heater, automatic transmission. SHARP. $2195. 1961 BMW 700, two door, $650. 1960 Chevrolet Belair, V8, four door, radio, heater, powerglide, white walls, very clean. $1295. Larry Dummer's Marine. 632-2553.

1955 BUICK, Roadmaster, radio, heater, good condition. Call Leo Scheuring at 472-4539.

1956 PLYMOUTH V8, 4-door, radio, heater, good tires. 392-5698.

FOR SALE or trade down. 1963 Ford 500 XL. 390 engine automatic transmission, power steering. Four door hardtop. Call 685-5798.

FOR SALE 1931 Model A Ford, two door sedan, mechanically restored. Reupholstered. New roof, new tires. Price, $495. 392-8516.

1957 MERCURY Station wagon. Automatic transmission, radio heater, turnpike engine. $450 cash. 472-1816.

56—Autos for Sale

1955 FORD four door, V8, Fairlane. Radio and heater, automatic transmission, two tone, seven wheels and tires excellent condition. $490. 633-8875.

1951 CHEVROLET, four door, good shape. 1962 Dodge Dart 440, four door, full power, excellent condition. Inquire, 1332 West Kiowa.

1959 CORVETT convertible new tires and reupholstery, excellent condition. 633-8812.

56—Autos for Sale

1st Of WINTER SALE

Prices Reduced On Winterized 1st Choice Cars

63 Corvair Monza 4 dr.	$2295	$2150
61 Dodge Convertible	$1995	$1795
61 Ford F500 4 dr.	$1595	$1495
59 Dodge Coronet 4 dr.	$1495	$1395
59 Ford Galaxie 4 dr. Hd. Top	$1395	$1095
59 Dodge 4 dr. w/air Cond.	$1295	$1095
59 Plym 6 pass wag, 6 cyl	$1195	$1095
60 Plymouth 4 dr. V8	$1295	$1095
60 Corvair 4 dr.	$1195	$1095
59 Ford C. S. 6 pass. Wag. V8	$1195	$1095
59 Plymouth 4 dr. V8	$1095	$ 995
59 Rambler Station Wagon	$1095	$ 995
58 Plym. 6 pass Wagon, V8	$1095	$ 895
58 Plym 6 pass Wagon, V8	$ 995	$ 895
58 Ford F500 4 dr.	$ 895	$ 795
57 Plym 9 pass Wagon, V8	$ 895	$ 795
58 Olds 88 2 dr.	$ 895	$ 750
58 Chev. Bel-Air 4 dr.	$ 895	$ 750
57 DeSoto 4 dr. Hd Top	$ 895	$ 695
57 Buick 4 dr.	$ 895	$ 795
57 Buick 4 dr.	$ 895	$ 695
57 Pontiac 4 dr.	$ 895	$ 695
58 Plymouth 4 dr	$ 795	$ 595
56 Pontiac 4 dr. Hd Top	$ 695	$ 595
56 Buick 4 dr. Hd Top	$ 595	$ 495
55 DeSoto 4 dr.	$ 495	$ 395
55 Lincoln Convertible	$ 495	$ 395
56 Plymouth 4 dr. V8	$ 450	$ 345
55 Chrysler New Yorker 4 dr.	$ 350	$ 250
53 DeSoto 4 dr.	$ 295	$ 195
55 Dodge 4 dr. V8	$ 295	$ 195
56 Rambler 4 dr.	$ 250	$ 195

SEE THE DODGE BOYS
For A Real Good Deal
MARKSHEFFEL MOTORS
Platte & Bonfoy ● Colorado's Oldest Dodge Dealer ● 632-2629

56—Autos for Sale

SUPER SPORT SPECIAL
63 Stingray Coupe
C31231. Fuel injection engine, 4 speed, radio, heater, Positraction axle. Sebring Silver finish, low mileage.
$3995

GUARANTEED OK USED CARS

62 Ford Galaxie XL Hd. Top ...$2495
Automatic transmission, radio, heater, power steering, power brakes, real nice. C452A

62 Ford Fairlane 500 2 dr. $1845
V8, automatic transmission, radio, heater. DC472A

61 Ford Fairlane 500 4 dr. $1495
6 cylinder, standard transmission, radio, heater. C488A

63 Chev. Impala Convertible $2975
250 motor, Power-Glide, radio, heater, power steering, power brakes. C4141A

59 Ford Fairlane 500 Hd. Top ...$1095
V8, automatic transmission, radio, heater, power steering. C3519A

63 Chev. Impala 4 dr. $2795
V8, automatic transmission, radio, heater, power steering. C31338A

60 Chev. Impala Sport Sed. $1795
V8, automatic transmission, radio, heater, power steering, power brakes. DC31345A

60 Ford Galaxie Hd. Top $1495
V8, overdrive, radio, heater. C31353A

60 Dodge Dart 2 dr. .....$ 995
6 cylinder, standard transmission, radio, heater. C31459A

62 Ford Galaxie 500 4 dr. $1895
Standard transmission, radio, heater, seat belts. C31589A

Open 8 a.m. - 8 p.m. Monday Thru Friday
105 N. Weber
Saturday 8 A.M. to 6 P.M.
Large Selection of Other Models and Body Styles for You to Chose From
632-5591
CHEVROLET CHEVROLET
DANIELS MOTORS, INC.

SOLID SAVINGS

ON THESE AND MANY OTHERS

WE'LL DEAL OVER 150 UNITS TO CHOOSE FROM

NEW CAR SALES
USED CAR SALES
NEW TRUCKS
USED TRUCKS
LEASING UNITS

YOUR COMPLETE AUTOMOTIVE NEEDS ARE ALL AT ONE LOCATION

1959 Ford ..... $899 Custom 300 four door, sedan, 6 cylinder, Fordomatic, transmission, radio, heater. 3954A	1955 Dodge ..... $249 Two door hardtop, V8 engine, automatic transmission, radio & heater. A31016B
1962 Falcon ..... $1599 Deluxe, four door, 6 cylinder and standard transmission, radio, heater, seat belts, WSW tires, all vinyl interior. 3W62	1957 Oldsmobile ..... $649 88, four door hardtop, power steering, radio, heater, a good buy. A3658B
1961 Chevrolet ..... $1699 Impala, four door hardtop, V8 engine, automatic transmission, radio, heater. 3992B	1958 Ford ..... $699 Fairlane 500, V8 engine, automatic transmission, power steering, power brakes, radio, heater. 5581C
1962 Ford ..... $1699 Four door sedan, 6 cylinder engine, automatic transmission, radio, heater, seat belts, 3R61	1957 Ford ..... $599 Two door, Ranch Wagon, V8 engine, automatic transmission, radio, heater, good paint. 31160A
1962 Falcon ..... $1699 Two door, small 6 engine, standard transmission, radio, heater, clean car. A3134A	1960 Rambler ..... $1099 American, two door, wagon, 6 cylinder and standard transmission, a nice little wagon. 31158A
1959 Ford ..... $899 Two door Custom, 6 cylinder, standard transmission, radio, heater, not a rattle in this one. 3872A	1961 Mercury ..... $1499 Meteor 600, 6 cylinder and automatic transmission, radio, heater, take this one home. 3R14A

OPEN EVES. till 9 P. M.

MANY OTHER MAKES AND MODELS TO CHOOSE FROM ON DISPLAY

BIG TRADE Allowance Financing

WE DEAL IN VOLUME

SERVICE
STICKER INSPECTION
FINANCING
INSURANCE

TEST DRIVE A NEW '64 FORD TODAY

DOENGES-LONG MOTORS INC.
117 So. Nevada Phone: 635-2541

44—City Property

NOVEMBER
Golden
Opportunities
IN

pikes peak park

Model Homes
Open Daily 9 to 8
$13,500
to
$19,950
VA—FHA
Sproul
Homes, Inc.
THE WILLIS AGENCY INC.
722 South Tejon
635-2354

ALL ON ONE FLOOR

Located East, four bedrooms, bath and half, family room with fireplace, and bar, garage and covered patio, new listing, assume 5% loan or buy VA, call Lewis Murchison, 635-3591 or 634-0832 eves.

CLOSE IN NORTH

Walking distance in excellent condition, a three bedroom apartment with bath and half, a three room apartment with private bath, plus four bedrooms and bath, two car garage, call Bob Tice 635-3591 or 632-0875 eves.

PRICE $16,950

Located North, three bedrooms, bath and half family room, dining ell and fireplace, carpeting, custom drapes, built in oven and range, garage, and patio. Japanese Garden property spic and span, call Paul Berry 635-3591 or 632-8330 eves.

BAKER REALTY
REALTOR—INSUROR
635-3591 311 N. Tejon

VA NO DOWN
$9,500 TOTAL PRICE

2 bedrooms, wall to wall carpet in living room, large kitchen, 2 car garage. Located south west. Call ED VARELA Evenings 632-0921 or days at

FAITH REALTY CO.
217 E. Fillmore 632-8881

THE HOME WITH EVERYTHING

Large blond brick tri-level must be seen inside to appreciate. Large living room — separate dining room — complete electric kitchen 4 bedrooms and 2½ baths. Den and large recreation room — double electric eye garage — two patios and many, many extra features. Call Mary Heiler 2 car garage — range — oven — disposal — dishwasher — large dining room — excellent view — no traffic — under $25,000. For day or night showing, call Arlin Messler, 634-1629 or 635-1537.

Vrooman Realty Co.
REALTOR
615 N. Tejon 635-1537

LOW INTEREST
LOW PAYMENTS

$66.00 a month, at 4½% taxes insurance included. Buy the owner's equity in this 2-bedroom North with good chain-link fence all around, and pick up this easy loan. May consider a second mortgage. Terry Golden 635-5019. PADGETT REALTY, 634-5518

BY OWNER, must sell, three bedroom, brick home, 1½ baths, carpet, drapes, built in electric range, refrigerator, two fireplaces, two car garage, partially finished basement, near Longfellow school. VA, FHA, or assume loan. 2902 Carlton Avenue. 632-5182

TWO BEDROOM, full basement, new wall to wall carpeting, new paint inside out, built in dishwasher, fenced backyard. 632 Fountain Court. 1500 East Fountain Street.

PRICE reduced; leaving town. Three bedroom, split-level. 2841 Mt. Vernon. 633-0467.

TEN ROOM home, large fenced yard, near schools. West. 633-5163.

45A—Campers, Coaches

SAVE ON 1963 Tropicana pickup coaches, 8 Foot and 10½ foot. Larry Dummer's Marine. 632-2553.

LIKE NEW, 1963 camping trailer. Bargain price. Alfred's. 302 South 8th.

46—Mobile Homes

HAVE quality and reliability at the lowest possible price. AAA Trailer Sales 4500 N. Nevada 636-5001.

TRAILER 23 foot Plymouth 5 x 10 addition. Excellent condition. Call 633-8269.

1958 Great Lakes Mobil home, 8x46. Automatic washer. Excellent condition. 633-6812.

1962 AMERICAN Homecrest, 10 x 50, two bedroom, front kitchen, excellent condition. 632-6876.

44—City Property

NOTHING DOWN
V.A.

Practically new 3 bedroom home with attached garage. Beautiful fenced yard. No down payment VA and $80 a month. Located close to schools and shopping center. Priced only $12,000. Call CAP PROAL eves 392-7289 or CLARENCE SHARP eves. 392-8415, days 39-3464.

$100 MOVE IN

Only $100 move in and $75 a month. Like new 3 bedroom home with fenced yard. Immediate possession. Located close to schools. Call KEN MCNEILLEY eves. 633-0330 or LEE GONDERMAN eves 632-1106, days 392-3464.

EAST NEAR ENT

Nothing down V.A. Lovely 2 bedroom home with full finished basement. Has 1½ baths, wall-to-wall carpeting and attached garage. Call ART CAPP eves. 632-6774, or LORA CARPENTER eves. 633-9727, days 633-3836.

4 BEDROOM BRICK

Excellent location north. Spacious 4 bedroom brick home with 2 baths, built-in electric oven and range and an attached garage. Beautiful fenced yard with patio. Will sell VA or trade for smaller property. Call RANDY CASE eves. 636-2144 or ART CASE eves 632-4778; days 633-3836.

J.L. CASE
Sales and Financing
620 N. Tejon 633-3836

EYE APPEAL

And lots of it. One of the most attractive availabilities in this size and price-range in BROADMOOR. 3 bedrooms, living room, unusual and distinctive family room, model kitchen, hot water heat, electric-eye garage doors, sprinkler system, fence. Carpet and drapes. The large family room opening to patio with superb view makes it a fine home for entertaining. Terry Golden. 635-5019.

PADGETT REALTY
REALTOR
19 E. Pikes Peak 634-5518

NORTH EAST
DON'T MISS THIS

3 bedroom, wall to wall carpet, beautiful recreation room with fireplace and indirect lighting, covered patio, fenced yard. Attic fan, and many extras. $19,500. Call ED VARELA evenings 632-0921 or days at

FAITH REALTY CO.
217 E. Fillmore 632-8881

LARGE
FAMILY HOME

2500 Sq. Ft. — Split Foyer — 4 large bedrooms — 3 baths — 2 fireplaces — huge family room — 2 car garage — range — oven — disposal — dishwasher — large dining room — excellent view — no traffic — under $25,000. For day or night showing, call Arlin Messler, 634-1629 or 635-1537.

Vrooman Realty Co.
REALTOR
615 N. Tejon 635-1537

LOW INTEREST
LOW PAYMENTS

$66.00 a month, at 4½% taxes insurance included. Buy the owner's equity in this 2-bedroom North with good chain-link fence all around, and pick up this easy loan. May consider a second mortgage. Terry Golden 635-5019. PADGETT REALTY, 634-5518

BY OWNER, must sell, three bedroom, brick home, 1½ baths, carpet, drapes, built in electric range, refrigerator, two fireplaces, two car garage, partially finished basement, near Longfellow school. VA, FHA, or assume loan. 2902 Carlton Avenue. 632-5182

TWO BEDROOM, full basement, new wall to wall carpeting, new paint inside out, built in dishwasher, fenced backyard. 632 Fountain Court. 1500 East Fountain Street.

PRICE reduced; leaving town. Three bedroom, split-level. 2841 Mt. Vernon. 633-0467.

TEN ROOM home, large fenced yard, near schools. West. 633-5163.

45A—Campers, Coaches

SAVE ON 1963 Tropicana pickup coaches, 8 Foot and 10½ foot. Larry Dummer's Marine. 632-2553.

LIKE NEW, 1963 camping trailer. Bargain price. Alfred's. 302 South 8th.

46—Mobile Homes

HAVE quality and reliability at the lowest possible price. AAA Trailer Sales 4500 N. Nevada 636-5001.

TRAILER 23 foot Plymouth 5 x 10 addition. Excellent condition. Call 633-8269.

1958 Great Lakes Mobil home, 8x46. Automatic washer. Excellent condition. 633-6812.

1962 AMERICAN Homecrest, 10 x 50, two bedroom, front kitchen, excellent condition. 632-6876.

$$$$$$$$$$$$$$$$$$$$$$$$$$

PANORAMIC VIEW

Health requires owner to move to lower altitude. One year old. 3 bedroom. Full basement. Garage. Carpet. Priced for quick sale. See this before you buy. Call BILL BURDEN evenings 632-6258.

ACTIVE
REALTY
634-1597

$$$$$$$$$$$$$$$$$$$$$$$$$$

READ EVERY WORD!!

$13,750. Full price for this beauty. 2 bdrm, 3rd bdrm or dining rm optional. Living rm carpeted, too. Built-in range and oven, vent fan and hood, disposer. Full basement includes finished 2nd bath. And read this! Above price includes DOUBLE CARPORT. That's right, all this for $13,750. WE TRADE OF COURSE.

$15,750. Attention, split-level lovers! 2 bdrm up, 1 finished in basement in this four bedroom, 2 bath plan. Built in range and oven, disposer, select your exterior and interior colors now. Plan to spend Christmas in your new split level home, East Jr.-Wasson area off Palmer Park. Hurry on these!

$10,500. Stratton Meadows. 2 bdrm, utility rm, carport. VA appraised, quick possession, nothing down to Veteran.

$17,800. 5 A. playground for your children, their horses, dogs, and other pets, plus a brand new 3 bdrm, dining-living rm comb, full basement home, for good living for the whole family. Elec range, oven, 2 baths, lots of extras. Take your pick of choice 5 acre ranchettes at Bar J-B acres on Falcon Rd just off Templeton Gap or Beautiful Hillcrest Acres. 15 min. from town, just past Peterson Field on Hiway 24. Give your family the best, give them room to grow.

On these choice listings call JOHN CROWE 633-0006
WE TRADE OF COURSE

MELROSE Realtor
16 East Pikes Peak
Call 632-3535

46—Mobile Homes

ALFRED'S
302 S. 8th
634-2848
&
5400 N. Nevada
635-4089
NEW & USED
&
Travel Trailers

DON'T BUY
A Mobile Home
UNTIL
You See
WHEELER
MOBILE HOME SALES
OPEN EVENINGS
1910 S. Nevada 632-2059

1964 Airstream
On Display
Chismans
TRAILER SALES
2400 E. Boulder & Hwy. 24
632-6416

TRADE or sell — 1960 Fleetwood 10x40, unencumbered, furniture, new condition, stored Oxnard, California, for house trailer here, same value. Gazette Telegraph, Box A-451.

MUST SELL or you take over payments for 1961 Cameo, 55x10 mobile home, made by Melody Homes. Total price, $2425. 633-1245.

1960 MAJESTIC, 10 x 45, two bedroom, excellent condition. $200 equity. Take over payments. Call 635-7903.

50 x 10 Venture. Bay windows, awning. Will take smaller trailer as down payment. Assume loan. Phone 633-2718.

FOR quick sale — 1959 Gardner 10 foot wide, three bedrooms 1½ colored baths, double decker. Extra storage. Excellent condition. $3850. 633-4000.

TRAILER, must sell, make: Detroiter, year: 1959, size: 46x10, two bedrooms, automatic washer, sink, utilities. Call Mrs. Maren after 6 PM & weekends 636-2293.

DON'T SIGN any deal till you compare prices. Trailers sold on consignment. Dunne's Mobile Homes, 2727 East Highway 24. 634-6066.

32' x 8 MOBILE Cruiser one bedroom, good condition for sale or trade for smaller trailer. Row 1, space 10. Plamor Trailer Park.

CARDINAL trailer, two bedroom complete with washer, 10 x 15 living room. Like new $2000. 392-5196.

RED Dale pickup coaches and camp trailers. Wiley's Used Cars, 2450 East Highway 24.

1962 CHATEAU mobile home, 55 x 10. Two bedrooms. Small equity, take over payments. 382-5810.

1957 RICHARDSON, 45 x 8. Washer. Call 635-0339.

47—Motorcycles Scooters

ALL Coverages for motor scooters, motorcycles, automobiles and all types of home insurance. Fast, dependable claim service available to all. LITTLEJOHN REALTY, 800 E. Fillmore. 635-2515.

1962 HARLEY-Davidson Scat. Ten horsepower, new in June. $395. 633-1482.

1961 ALLSTATE motorcycle, 125. Excellent condition. $175, or highest offer. 634-6907.

TOTE-GOTE 1962 Cushman, 8 horsepower, buddy seat. $195. 633-0330.

SEARS SKOOTER, reasonable. 633-0049.

1963 HARLEY Davidson Sprint with trailer. 636-2193.

17 FOOT camper trailer. $600. Call 622-6531.

48—Sports and Equipment

1 PAIR Kastle skis, 215. 1 pair Hanse men's ski boots, size 9. 632-7787.

303 BRITISH Infield. Very good condition with 20 rounds ammunition. Call 635-7755, after five.

GOLF CART like new, ½ price. Call 632-2150.

50—Heavy Equipment

FORD TRACTOR with bucket blade for rent by week. 632-7558, evenings.

51—Auto Parts & Access.

USED auto parts, used truck and car tires. Open seven days a week Phone 635-0474.

WRECKING 1950 Pontiac and 1948 Chevrolet. Call after 6, 634-0441.

53—Autos Wanted

Cash for Clean Cars
Zip's Better Used Cars
225 N. Iowa
ME 3-8164

HIGHEST Prices paid junk cars, trucks, buses, regardless condition. 632-5413.

54—Trucks and Trailers

DON'T BUY
ANY TRUCK
TILL YOU SHOP
the
TRUCK CENTER
WHERE PRICES
ARE LOWER
NEW OR USED
ALL SIZES
GAS OR DIESEL
Doenges - Long
Truck Center
YOUR "FORD" DEALER
SALES & SERVICE
4011 N. Sinton Rd. 635-2541

1953 INTERNATIONAL L205, 5-speed, 2-speed axle, 10.00 x 20 bud wheels. New 450 engine. 15 yard Packer body. $2195. See Jerry Hoff, Abell Truck and Equipment, Pueblo.

1961 INTERNATIONAL half ton pickup, automatic transmission heater, 26,000 miles. Red. H.D. rear bumper. $1695. See Jerry Hoff, Abell Truck and Equipment, Pueblo.

1959 CHEVROLET ¾ ton, four speed with duals, steel bed. Nearly new rear mud grips. Less than 30,000 miles. $1,295. 632-3602.

'52 FORD pickup, $325. '52 Hillman convertible, 4 speed, $100. 636-2804.

1950 CHEVROLET panel with 1953 GMC motor. 633-8301.

1957 RANCHERO. Call 632-6438.

1953 FORD ½ ton, V8 engine, overdrive. 632-2142.

9x5x4 UTILITY trailer, steel frame, good tires. 634-1190.

1931 MODEL A Pickup. 636-2193.

1946 FORD pickup, excellent condition, cheap. 634-4171.

55—Foreign; Spts. Cars

AUSTIN HEALEY 100-6. Four place, wire wheels, overdrive, engine in suspension refined, Michelins, custom top, mint condition. $1350 firm. D. Hiteshew, 634-4928.

1963 JAGUAR 3.4 sedan, white, chrome spoke wheels, red leather and walnut interior, four in floor, and overdrive, 12,000 miles, private party. 473-2050.

1958 OPEL station wagon, chrome rack, new motor, brakes, sticker, winterized, 100% financing. $565. 634-4500.

1959 JAGUAR Mark IX sunroof sedan. Leather and walnut interior. Air conditioned. Weekdays, call 634-7873 or see at 1800 West Cheyenne Road.

1960 VW Karman Ghia, radio, nearly new W.S.W., excellent throughout. $1450. 635-2186.

1959 RENAULT, radio heater, sun - roof, good condition, 633-5413.

1962 SIMCA 5, four door, four speed, 15,000, 35 miles per gallon. Perfect. 392-3088.

1955 T-BIRD. Clean, good paint job, good mechanical condition. 633-9621.

1960 Volkswagon Microbus, seat belts, very clean, $1350. 632-6835 anytime.

1961 VOLKSWAGEN, sunroof, $1,125. See Lyman Bishop, Nob Hill Body Shop.

1960 VW Deluxe. Excellent condition, low miles, radio and heater. $1050. 632-5072.

1958 BMW 600, economical transportation, good condition, $285. 632-2149.

1959 VW Sedan, good running condition. $895. Call 684-9236 after 5 p.m.

1960 AUSTIN Healy 3000. Excellent condition. Must sacrifice. 635-9789 after 6 p.m.

190 SL Mercedes, two tops, snow tires, mint condition. Phone 634-1256.

TAKE OVER payments. 1959 Triumph station wagon. Four door. No equity. Call 633-8798.

1961 MERCEDES 180. Telephone 633-6644. Ext. 3423. Weekdays.

1954 MERCEDES, Model 180. $325. Telephone 634-1747.

1961 NSU PRINZ. Take over payments. 635-9459.

1958 M.G. $600. 104 North Chestnut.

56—Autos for Sale

CLEAN 1959 Oldsmobile Dynamic 88 2-door hardtop, top condition, automatic transmission, radio, heater, white side walls, call after 5 p.m. 634-5581, ext. 06 anytime Saturday.

1960 CHEVROLET Impala convertible, automatic transmission, radio, heater, 27,000 miles, new tires, new battery. $1250. 634-6203.

1959 PLYMOUTH Suburban nine passenger wagon. New tires automatic, full power, one owner. Engine overhauled eleven months ago. Reasonable. 392-3088.

1961 FORD T-Bird, radio, heater, power steering, power brakes, construction, excellent condition $2495, will take compact car in trade. 495-2314.

1958 RANCH wagon two door. Automatic, big engine, radio, heater, good tires. $550. 2712 East Highway 24. Phone 634-2858.

STATION Wagon, 1955 Chevrolet, V8, powerglide, going to make someone a deal, hurry. 495-2355 or 635-2515.

1962 CHEVROLET Impala sports coupe, 3 speed standard transmission. $2,100, will trade for older model or lot. 632-6637.

FOR SALE, '54 Olds four door, Hydramatic, good condition. Original owner. Best offer. Call 634-2461.

1955 OLDS 88 two door. Good tires and new seat covers. Power brakes, power steering, automatic transmission. Manitou. 685-5249.

ORIGINAL OWNER. 1951 Hudson Super (6) 4 door sedan. Radio, heater, overdrive, winterized plus snow tires. 632-8422.

1960 CHEVROLET Wagon, excellent condition. Must sell, going overseas. $1495. Call Tony Russo, 633-0627.

1959 CHEVROLET impala, four door hardtop, power glide, reasonable. 635-2308 evenings. 1609 West Vermijo.

1957 LINCOLN Capri, air, power, excellent condition, rubber, 685-9423. 327 Manitou Avenue. Must Sell. Will trade anything. $800.

1961 PONTIAC 2-door hardtop, 26,000 miles, air conditioned, $1695. 634-6675 days, 633-8458, evenings.

1956 LINCOLN Premier. New transmission. All power. Real clean. Pikes Peak Trailer Park, space 48, Manitou Springs.

1963½ Ford XL two door fastback, 1800 actual miles, fully equipped, will trade. 633-3329.

1955 PONTIAC Catalina Coupe, power brakes, power steering, good condition. $375. Call 635-3622.

1957 THUNDERBIRD
Mint Shape
225 East Brookside

1959 CADILLAC, 1957 and 1958 Mercury's, 1954 Ford pickup. 635-1705, 633-7163.

CHEAP for cash '59 Rambler American, two door. In A-1 shape. 633-4932.

WE BUY, Sell, Trade used cars. Trucks, parts. BARNES Auto Wrecking. 392-7655.

1959 THREE seat station wagon, Peugeot, four speed. 509 Stevens Avenue. 633-8197.

1940 DODGE Sedan, low mileage, call 632-8460 before 11 AM or after 5 PM.

1959 FORD Station Wagon, one owner car. Mrs. D.'s wife. See at Downtown Broadmoor Garage.

BARNE'S AUTO Wrecking has used car and truck values that are hard to beat. 392-7655.

1962 OLDS 98, four door hardtop. All power and air. Make offer. Phone 632-4915.

GOOD CHEVROLET school bus, good tires, make nice camper. 632-8413.

1955 CADILLAC, four door, very fine condition, and reasonably priced. 634-6906.

ONE owner 1955 Ford Ranch wagon. V8, radio, heater, automatic transmission. $350. 632-1870.

1962 PONTIAC Tempest, four door, automatic, 100 Ithaca Wide-field.

1962 THUNDERBIRD
Best Offer
634-4263

1955 CHEVROLET. Standard transmission, six cylinder. $275. 632-8338.

BUICK 1955 Special. Standard, excellent white walls, radio, heater. Neat. $325. 392-3927.

1957 COLONY Park Mercury Wagon, power, best over $500 632-4806.

FOR SALE 1956 Chevrolet station wagon, good condition. 3342 West Pikes Peak.

1958 FORD Fairlane 500. Standard transmission. Excellent condition. 632-1355.

1958 IMPALA sports hardtop. Big engine, 3 carbs. Stick Shift. See to appreciate. 2508 East Hwy. 24.

FORD Fairlane, 500 four door hardtop, best offer takes. 636-2669.

1960 FALCON four door. New tires, standard transmission. Call 634-7873.

1941 CHEVROLET. See after 5 p.m. or weekends. Highest bid. 315 West Cameron.

1955 FORD automatic. $295. '50 Mercury, standard. $95. 632-8413.

FOR SALE six year baby crib. Call 634-2461.

1959 PLYMOUTH. Nine passenger wagon. Reasonable. 392-8836.

FOR SALE cheap, 1953 Kaiser four door. Call 633-9711.

1949 CHEVROLET. As is, $85. 885-9359. After 4:30.

WANT ADS PAY DIVIDENDS.

56—Autos for Sale

No Reasonable Price Refused
All Cars Must Go By Nov. 10
Buy Now and Save . . . $$$$

62 Falcon, new, celan
62 Ply 2 dr., new, clean
62 Scout, 2 WD
61 Falcon 2 dr, clean
61 Pontiac Tempest
59 Ford V8, 4 dr, St. Wag.
59 Lark 6, S. Wag.
59 Lark 6, 2 dr.
59 Lark 6, 4 dr.
58 Plymouth 4 dr. Sed.
57 Golden Hawk super charger, pb, h & r
58 Stude, ½-ton pku
55 Plymouth Sta. Wag.
55 Volvo

Several others, all values to really consider
Dealers Welcome

Higdon & Sons
Motor Company
Your only Authorized Lark & Dealer for Colo. Springs and El Paso County
632-2641
411 E. Pikes Peak

1960 PONTIAC BONNEVILLE convertible. Immaculate. $1,595, must sell. Before 5 p.m. weekends. 633-5372, otherwise, 635-7446.

MUST SELL 1959 Buick LaSabre 2-door Sedan. $1195. 632-4931.

56—Autos for Sale

1962 BUICK Special convertible, Radio, heater, automatic transmission, SHARP. $2195. 1261 BMW 700, two door. $650. 1960 Chevrolet Belair, V8, four door, radio, heater, powerglide, white walls, very clean. $1295. Larry Dummer's Marine. 632-2553.

1955 BUICK, Roadmaster, radio, heater, good condition. Call Leo Scheuring at 472-4539.

1956 PLYMOUTH V8, 4-door, radio, heater, good tires. 392-3698.

56—Autos for Sale

FOR SALE or trade down. 1963 Ford 500 XL 390 engine automatic transmission, power steering. Four door hardtop. Call 685-5798.

FOR SALE 1931 Model A Ford, two door sedan, mechanically restored. Reupholstered. New roof, new tires. Price, $495. 392-8516.

1957 MERCURY Station wagon. Automatic transmission, radio heater, turnpike engine. $450 cash. 472-1816.

56—Autos for Sale

1955 FORD four door, V8, Fairlane. Radio and heater, automatic transmission, two tone, seven wheels and tires, excellent condition. $400. 633-8875.

1951 CHEVROLET, four door, good shape. 1962 Dodge Dart 440, four door, full power, excellent condition. Inquire, 1332 West Kiowa.

1959 CORVETT convertible new tires and reupholstery, excellent condition. 633-8912.

56—Autos for Sale

1st Of WINTER SALE

Prices Reduced On Winterized 1st Choice Cars

63 Corvair Monza 4 dr.	$2295	$2150
61 Dodge Convertible	$1995	$1795
61 Ford F500 4 dr.	$1595	$1495
59 Dodge Coronet 4 dr.	$1495	$1395
59 Ford Galaxie 4 dr. Hd. Top	$1395	$1095
59 Dodge 4 dr. w/air Cond.	$1295	$1095
59 Plym 6 pass wag, 6 cyl	$1195	$1095
60 Plymouth 4 dr. V8	$1295	$1095
60 Corvair 4 dr.	$1195	$1095
59 Ford C. S. 6 pass. Wag. V8	$1195	$1095
59 Plymouth 4 dr. V8	$1095	$ 995
59 Rambler Station Wagon	$1095	$ 995
58 Plym. 6 pass Wagon, V8	$1095	$ 895
58 Plym 6 pass Wagon, V8	$ 995	$ 895
58 Ford F500 4 dr.	$ 895	$ 795
57 Plym 9 pass Wagon, V8	$ 895	$ 795
58 Olds 88 2 dr.	$ 895	$ 750
58 Chev. Bel-Air 4 dr.	$ 895	$ 750
57 DeSoto 4 dr. Hd Top	$ 895	$ 695
57 Buick 4 dr.	$ 895	$ 795
57 Buick 4 dr.	$ 895	$ 695
57 Pontiac 4 dr.	$ 895	$ 695
58 Plymouth 4 dr	$ 795	$ 595
56 Pontiac 4 dr. Hd Top	$ 695	$ 595
56 Buick 4 dr. Hd Top	$ 595	$ 495
55 DeSoto 4 dr.	$ 495	$ 395
55 Lincoln Convertible	$ 495	$ 395
56 Plymouth 4 dr. V8	$ 450	$ 345
55 Chrysler New Yorker 4 dr.	$ 350	$ 250
53 DeSoto 4 dr.	$ 295	$ 195
55 Dodge 4 dr. V8	$ 295	$ 195
56 Rambler 4 dr.	$ 250	$ 195

SEE THE DODGE BOYS
For A Real Good Deal
MARKSHEFFEL MOTORS
Platte & Bonfoy ● Colorado's Oldest Dodge Dealer ● 632-2629

SUPER SPORT SPECIAL
63 Stingray Coupe
C31231. Fuel injection engine, 4 speed, radio, heater, Positraction axle, Sebring Silver finish, low mileage.
$3995

GUARANTEED OK USED CARS

62 Ford Galaxie XL Hd. Top . . . $2495
Automatic transmission, radio, heater, power steering, power brakes, real nice. C432A

62 Ford Fairlane 500 2 dr. $1845
V8, automatic transmission, radio, heater. DC472A

61 Ford Fairlane 500 4 dr. $1495
6 cylinder, standard transmission, radio, heater. C488A

63 Chev. Impala Convertible $2975
250 motor, Power-Glide, radio, heater, power steering, power brakes. C4141A

59 Ford Fairlane 500 Hd. Top . . . $1095
V8, automatic transmission, radio, heater, power steering. C3519A

63 Chev. Impala 4 dr. $2795
V8, automatic transmission, radio, heater, power steering. C31338A

60 Chev. Impala Sport Sed. $1795
V8, automatic transmission, radio, heater, power steering, power brakes. DC31345A

60 Ford Galaxie Hd. Top $1495
V8, overdrive, radio, heater. C31353A

60 Dodge Dart 2 dr. . . . . $ 995
6 cylinder, standard transmission, radio, heater. C31459A

62 Ford Galaxie 500 4 dr. $1895
Standard transmission, radio, heater, seat belts. C31589A

Open 8 a.m. - 8 p.m. Monday Thru Friday
105 N. Weber
Saturday 8 A.M. to 6 P.M.
Large Selection of Other Models and Body Styles for You to Chose From
632-5591
CHEVROLET CHEVROLET
DANIELS MOTORS, INC.

SOLID SAVINGS

ON THESE AND MANY OTHERS

WE'LL DEAL OVER 150 UNITS TO CHOOSE FROM

NEW CAR SALES
USED CAR SALES
NEW TRUCKS
USED TRUCKS
LEASING UNITS

YOUR COMPLETE AUTOMOTIVE NEEDS ARE ALL AT ONE LOCATION

1959 Ford	$899	1955 Dodge	$249
Custom 300, four door, sedan, 6 cylinder, Fordomatic, transmission, radio, heater. 3954A		Two door hardtop, V8 engine, automatic transmission, radio & heater. A31016B	
1962 Falcon	$1599	1957 Oldsmobile	$649
Deluxe, four door, 6 cylinder and standard transmission, radio, heater, seat belts, WSW tires all vinyl interior. 3W62		88, four door hardtop, power steering, radio, heater, a good buy. A5638B	
1961 Chevrolet	$1699	1958 Ford	$699
Impala, four door hardtop, V8 engine, automatic transmission, radio, heater. 3992B		Fairlane 500, V8 engine, automatic transmission, power steering, power brakes, radio, heater. 3581C	
1962 Ford	$1699	1957 Ford	$599
Four door sedan, 6 cylinder engine, automatic transmission, radio, heater, seat belts, 3F61		Two door, Ranch Wagon, V8 engine, automatic transmission, radio, heater, good paint. 31160A	
1962 Falcon	$1699	1960 Rambler	$1099
Two door, small 6 engine, standard transmission, radio, heater, clean car. A3134A		American, two door, wagon, 6 cylinder and standard transmission, a nice little wagon. 31158A	
1959 Ford	$899	1961 Mercury	$1499
Two door Custom, 6 cylinder, standard transmission, radio, heater, not a rattle in this one. 3872A		Meteor 600, 6 cylinder and automatic transmission, radio, heater, take this one home. 3R14A	

OPEN EVES. till 9 P.M.

MANY OTHER MAKES AND MODELS TO CHOOSE FROM ON DISPLAY

BIG TRADE Allowance Financing

WE DEAL IN VOLUME

SERVICE
STICKER INSPECTION
FINANCING
INSURANCE

TEST DRIVE A NEW '64 FORD TODAY

DOENGES-LONG
MOTORS INC.
117 So. Nevada Phone: 635-2541

Deaths of Two Boost Colorado Fatality Count

By THE ASSOCIATED PRESS

The deaths of two persons Sunday as the result of separate accidents raised Colorado's 1963 traffic fatality count to 420, up 22 from the same period a year ago.

Mrs. Bernice Estrada, 42, of Denver died at Denver General Hospital from head and internal injuries suffered Oct. 23 in a two-car collision at West Seventh Ave. and Lipan St. in Denver. She was thrown out of a car driven by Erminio Silva, 34, Denver. His car collided with one driven by Manuel D. Sena, 21, Denver.

Kenneth Eugene Nagel, 28, of Ault, died Sunday in a car-truck accident on old Colorado Highway 5 about 4½ miles west of Eaton in Weld County.

The State Patrol said his car and a truck driven by Paul R. Cagle, 18, of Windsor, collided headon. Cagle was bruised. Jack Shuppe, 24, of Eaton, a passenger in Nagel's car, was taken to Weld County Hospital in Greeley for treatment of a fractured arm, a broken jaw and bruises.

EXPLOSIVE

RICHMOND, Va. (UPI) — A high school student here was discouraged about a chemical mixture he was preparing in his basement laboratory. He called his teacher to list the ingredients and ask for advice.

"Don't touch anything," the teacher sputtered. Next the teacher notified Army authorities asking them to send a bomb demolition squad to the boy's home. The student had unwittingly concocted a quart of nitroglycerin.

The first steamship to cross the Atlantic from America was the Savannah which left the Georgia port May 22, 1819.

CEMENT
CONTRACTING
Willie J. Adams
Free Estimate
No Obligation
No Job to Big or to Small
506 N. Pine 632-6343

MAKE THE MESA MOTOR INN
Your Home in Denver
Modern new rooms with a Western touch. Swimming pool, restaurant, cocktail lounge, and every convenience, plus quick access to Denver business areas.
5600 WEST COLFAX / 237-8891

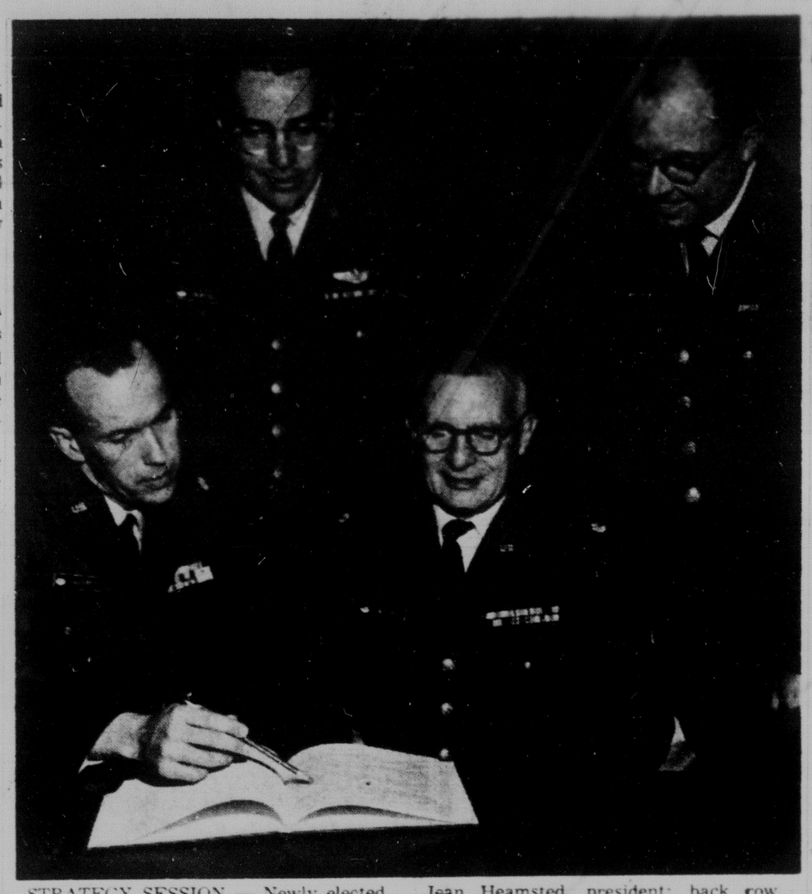

STRATEGY SESSION — Newly elected members of the Air Force Academy Investment Group study investment possibilities at a recent session. Officers include (front row, left to right), Maj. John Fahrney, chairman, and Lt. Col. Jean Heamsted, president; back row, Capt. Richard Denfeld, secretary, and Capt. John Banks, treasurer. The unique Academy organization meets to exchange information on potential investments and to study investment possibilities.
(Air Force Photo)

Most Republican County Chairmen Favor Goldwater

By RELMAN MORIN

NEW YORK (AP) More than four-fifths of 1,403 Republican county chairmen and other leaders who participated in a nationwide Associated Press poll on presidential preferences for 1964 say Sen. Barry Goldwater of Arizona is the party's "strongest candidate" against President Kennedy, as of today.

And almost two- thirds of those answering a questionnaire say they believe Goldwater will win the nomination.

Reihard M. Nixon, the 1960 nominee, ran silghtly ahead of Gov. Nelson A. Rockefeller of New York as the potential GOP nominee. Moreover, a number of respondents expressed the belief that the party will turn to Nixon if the nominating convention falls into a deadlock.

On the question of the "strongest candidate," Rockefeller topped Nixon by a few votes.

Goldwater received 85.1 per cent of the votes in the poll as the "strongest candidate." As of now, however, only 64.2 per cent said they thought he could get the nomination.

Some predicted "Eastern big money interests" would try to block Goldwater's nomination. Others say that, although they personally approve of Goldwater's conservative views, the party would nominate someone else.

The AP poll began in early October in all states. Correspondents contacted 2,961 GOP county, state and city leaders and received 1,403 replies, slightly more than 47 per cent. They asked two questions and received these responses:

1. "Who is the strongest potential GOP candidate against President Kennedy on the basis of present conditions? Why?"

The result: Goldwater 1,194, Rockefeller 56 and Nixon 14.

Sen. Thurston Morton of Kentucky, Gov. George Romney of Michigan and Gov. William Scranton of Pennsylvania received some scattered votes. Among dark horses mentioned were Dr. Milton Eisenhower, brother of ex-President Eisenhower, and Henry Cabot Lodge, U.S. ambassador to South Viet Nam. Lodge was the GOP vice presidential candidate in 1960. Others replied "undecided."

2. "Whom do you think the party will nominate in 1964? Why?"

The result: Goldwater 901, Nixon 72 and Rockefeller 64.

Again, Morton, Scranton and Romney received some votes, but a larger number said "too early to say," or predicted Nixon would be the nominee if Goldwater failed to win on the first or second ballot.

The Republican convention begins July 13 in San Francisco. The tentative apportionment of delegate votes is 1,308.

Republican leaders in New Jersey and Hawaii declined to answer the questionnaire.

But in 47 of the other 48 states, Goldwater was an overwhelming winner. The exception was New York where Rockefeller received 13 votes to the senator's 4 on the question of the "strongest candidate" and 10 to 2 as the probable nominee. On both questions, one New York leader voted for Nixon.

Only 20 of 62 who were questioned in New York responded to the poll.

Similarly, in California only 19 of the 58 answered the question. Of these, 16 went to Goldwater. But Nixon is known to have supporters in his home state, although he recently moved to New York City.

Goldwater's greatest strength, as reflected by the poll, appears to be in the Midwest and the South.

In stating their reasons for preferring Goldwater, an overwhelming number of Republican chiefs said his nomination would give the viters a "clear choice" between conservative and liberal philosophies.

Vice versa, a number said Rockefeller's policies are "too much like Kennedy's."

Among the other reasons expressed for supporting Goldwater were approval of his position on finance, foreign policy and states' rights. In several states, Republican leaders said his nomination would "start a crusade" and would give conservative Democrats a rallying figure.

Some Republican leaders said they believe the drive on Goldwater's behalf is starting too early and will lose momentum before next July. Others said, however, that "the boom is just getting started."

New Hampshire holds the first presidential primary March 10. The next primary is in Wisconsin, April 7.

Rockefeller's divorce and remarriage were frequently cited as reasons why he cannot be considered the strongest candidate.

A number pictured Nixon as a man waiting in the wings.

Astronaut Cooper Bags Colorado Elk

GLENWOOD SPRINGS, Colo. (AP) — A fine bull elk was bagged by Astronaut Gordon Cooper on a five-day hunting trip in the Carbondale area where he and his mother own a small ranch.

Cooper, who had stayed with friends, left here Sunday in his own plane for Tecumseh, Okla.

The original title of the "Star Spangled Banner," the National Anthem, was "The Defense of Fort McHenry."

Callouses
Pain, Burning, Tenderness on Bottom of Foot
SUPER-FAST RELIEF!
For fast, grateful relief, get Dr. Scholl's Zino-pads. They also remove callouses one of the quickest ways known to medical science.
Dr Scholl's Zino-pads

Ex-Premier's Comeback Nixed In Greek Vote

By ALLAN JACKS

ATHENS, Greece (AP)—Former Premier George Papandreou's Center Union party won an upset victory today in the Greek parliamentary elections, ending eight years of rule by Constantine Caramanlis' rightist National Radical Union.

It was not immediately clear, however, whether Papandreou's party had won a majority of seats in the 300-member Parliament or whether it would be forced to form a coalition government.

No change was expected in Greece's pro - Western alignment. Foreign policy played little part in the campaign in this NATO nation on the alliance's strategic eastern flank.

Papandreou, 75, leader of Greece's government - in-exile in World War II and its first postwar premier, charged Caramanlis had governed this birthplace of democracy as a police state.

More than a million persons in a population of 8.4 million turned out for a record vote.

Returns from 9,841 of the 10,162 voting districts gave this vote: Center Union, 1,844,475 (42.2 per cent); National Radical Union, 1,710,307 (39.15 per cent); United Democratic Left (the Communist front), 627,437 (14.36 per cent); progressives, 161,587 (3.69 per cent).

Because of the complex electoral law, the composition of the one-chamber house could not be figured immediately.

Two years ago, Caramanlis' party won 180 parliamentary seats on a popular vote of 51 per cent. The Center Union won only 33 per cent and 95 seats, while the Communist front got 15 per cent and 20 seats.

Caramanlis, 56, resigned as premier in June after King Paul and Queen Frederika rejected his advice that they call off a trip to Britain because of demonstrations in London earlier against the queen.

AMOROUS WOMAN

NEW LONDON, Conn. (UPI) —John Brown Jr. complained to police Sunday that a middle-aged woman followed him out of a local store, tugged him into an alley and then threw her arms around him.

Brown said that he "resisted her advances" and pushed her away.

When she was gone, he found that his wallet, containing $83, was missing.

CANDY KITCHEN
"Just Good Candies"
326 N. Tejon 635-1375

FAST SERVICE
COLOR Developing done in city
PIKES PEAK PHOTO
2506 W. Colo Ave.

SUPERIOR PERFORMANCE—Mrs. Barbara O. Borgeson, an editorial clerk with the administrative services section at Hq. North American Air Defense Command was recently recommended for a superior performance of her duties at the local air defense command headquarters. Here Col. P. H. Remington, NORAD deputy chief of staff for personnel and administration presents Mrs. Borgeson a certificate commending her for her high duty standards. She has been employed at the joint Canadian-United States headquarters here for the last three years. Mrs. Borgeson resides at 2125 MacArthur Ave.
(Official NORAD Photo)

Denver Pilot Found Dead in Plane Wreck

FORT LUPTON, Colo. (AP)—Roy W. Lawson, 56, of Denver, was found dead Sunday in the wreckage of his single engine airplane about five miles northeast of Fort Lupton.

The plane crashed on a flight Saturday from Greeley to the Sky Ranch Airport east of Denver.

A Civil Air Patrol search plane spotted the wreckage. Weld County sheriff officers recovered Lawson's body.

For Want Ads, Dial — 632-4641

Burial Insurance Sold by Mail

. . . You may be qualified for $1,000 life insurance . . . so you will not burden your loved ones with funeral and other expenses. This new policy is especially helpful to those between 40 and 90. No medical examination necessary.

OLD LINE LEGAL RESERVE LIFE INSURANCE.

. . . No agent will call on you. Free information, no obligation. Tear out this ad right now.

. . . Send your name, address, and year of birth to: Central Security Life Insurance Co., Dept. T-112, 1418 West Rosedale, Fort Worth 4, Texas.

HATCH'S HAS IT!
GENERAL ELECTRIC'S 13.8 CU. FT. REFRIGERATOR-FREEZER

Model TB324
HANDIEST ARRANGEMENT EVER!
AUTOMATIC DEFROSTING REFRIGERATOR AT TOP
BIG ROLL-OUT FREEZER BELOW
4 CABINET SHELVES — ONE SLIDES OUT
STRAIGHT-LINE DESIGN ... needs no door clearance at side.
• Swing-out Vegetable Bins • Adjustable Door Shelves
• Swing-out Butter Compartment • Removable Egg Rack
Proof of Quality! Over 7 Million GE Refrigerators in Use 10 Years Or More
BIG VALUE $299.00 W/T
NO MONEY DOWN
UP TO 3 YEARS TO PAY
REMEMBER . . . 6 MONTHS
No Interest Or
Carrying Charge
Open Wednesday & Friday Evenings
QUALITY LINES • POPULAR PRICES • EASY TERMS
HATCHI'S
HATCH AND COMPANY
28 S. Tejon 633-7738

ONE WEEK ONLY
AT Barron's $10.00
Selected Group-- Values to 19.95
Classic Pump & Fashion Shoes
SALE
* Black Calf
* Black Suede
* Brown Calf
* Blue Calf
* High Heels
* Mid. Heels
* New Heels
The Pump That Goes From Desk to Date — You'll Love Them!
Special Group Flats Only $3.88
3 Big Ways to Buy & Save
Cash - Layaway - Charge
Barron's Famous Brands Women's Shoes
OPEN Friday Eves 'til 8:30 P.M.
26 So. Tejon 633-3545
SANDY SAVER SAYS: Be Wise! Economize with GOLD BOND STAMPS!

What have we done to deserve this?

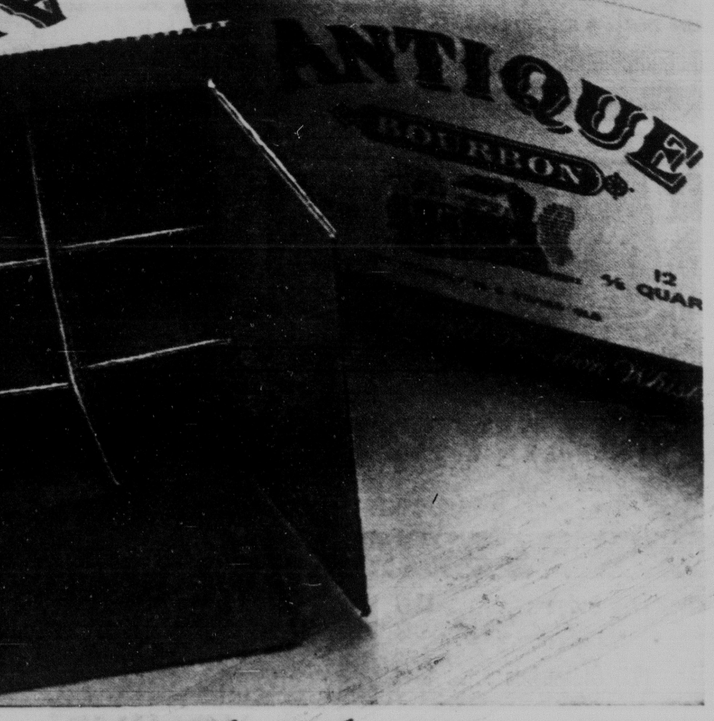

Nothing new.
We were making Antique Bourbon, as usual, for a few devoted admirers.
And, all of a sudden, we're popular.
We're delighted, of course. And surprised.
We thought the trend was to blander and blander whiskeys. And since Antique Bourbon is full of character, we didn't expect such a rush of customers.
We go out of our way to give our whiskey the character of the great pre-Prohibition bourbons.
The yeast that works for us is at least that old.
We put far more corn in our sour mash than is required of bourbons nowadays.
We still ride out to the corncribs to choose the best ears.
Naturally, older folks enjoy our kind of whiskey. Especially those who remember how good bourbon was before 1920.
But we'd never imagined that so many younger people would feel the same way.
KENTUCKY STRAIGHT BOURBON WHISKEY • 86 PROOF • 6 YEARS OLD • FRANKFORT DISTILLING CO., LOUISVILLE, KENTUCKY

Deaths of Two Boost Colorado Fatality Count

By THE ASSOCIATED PRESS

The deaths of two persons Sunday as the result of separate accidents raised Colorado's 1963 traffic fatality count to 420, up 22 from the same period a year ago.

Mrs. Bernice Estrada, 42, of Denver died at Denver General Hospital from head and internal injuries suffered Oct. 23 in a two-car collision at West Seventh Ave. and Lipan St. in Denver. She was thrown out of a car driven by Erminio Silva, 34, Denver. His car collided with one driven by Manuel D. Sena, 21, Denver.

Kenneth Eugene Nagel, 28, of Ault, died Sunday in a car-truck accident on old Colorado Highway 5 about 4½ miles west of Eaton in Weld County.

The State Patrol said his car and a truck driven by Paul R. Cagle, 18, of Windsor, collided headon. Cagle was bruised. Jack Shuppe, 24, of Eaton, a passenger in Nagel's car, was taken to Weld County Hospital in Greeley for treatment of a fractured arm, a broken jaw and bruises.

EXPLOSIVE

RICHMOND, Va. (UPI) — A high school student here was discouraged about a chemical mixture he was preparing in his basement laboratory. He called his teacher to list the ingredients and ask for advice.

"Don't touch anything," the teacher sputtered. Next the teacher notified Army authorities asking them to send a bomb demolition squad to the boy's home. The student had unwittingly concocted a quart of nitroglycerin.

The first steamship to cross the Atlantic from America was the Savannah which left the Georgia port May 22, 1819.

CEMENT
CONTRACTING
Willie J. Adams
Free Estimate
No Obligation
No Job to Big or to Small
506 N. Pine 632-6343

MAKE THE MESA MOTOR INN
Your Home in Denver
Modern new rooms with a Western touch. Swimming pool, restaurant, cocktail lounge, and every convenience, plus quick access to Denver business areas.
5600 WEST COLFAX / 237-8891

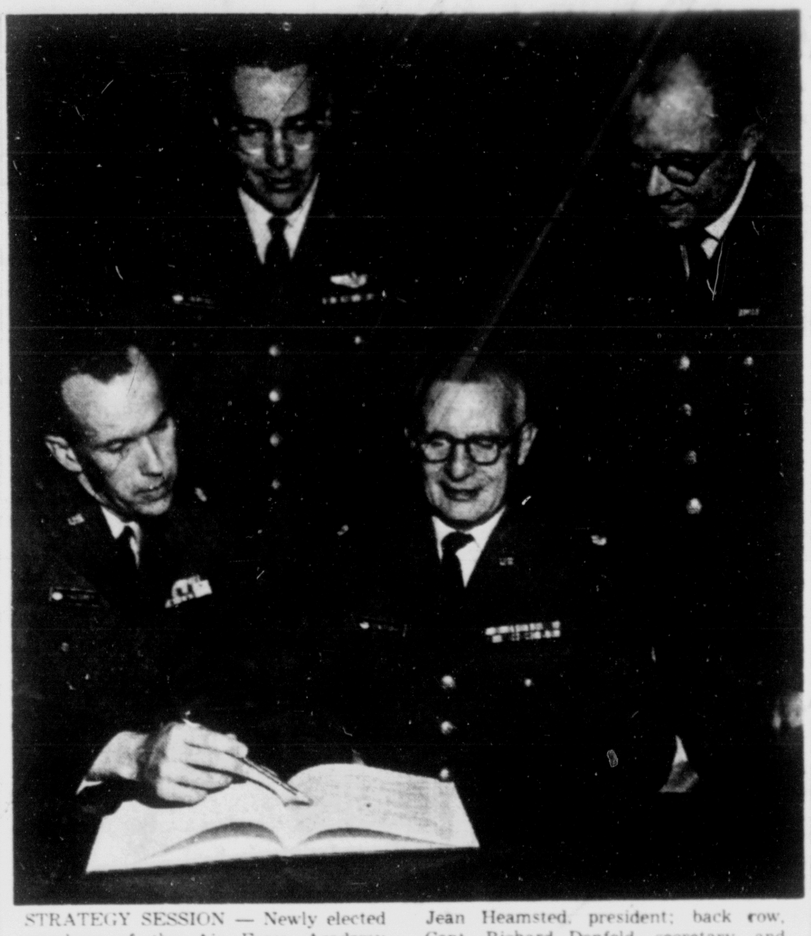

STRATEGY SESSION — Newly elected members of the Air Force Academy Investment Group study investment possibilities at a recent session. Officers include (front row, left to right), Maj. John Fahrney, chairman, and Lt. Col. Jean Heamsted, president; back row, Capt. Richard Denfeld, secretary, and Capt. John Banks, treasurer. The unique Academy organization meets to exchange information on potential investments and to study investment possibilities.
(Air Force Photo)

Most Republican County Chairmen Favor Goldwater

By RELMAN MORIN

NEW YORK (AP) — More than four-fifths of 1,403 Republican county chairmen and other leaders who participated in a nationwide Associated Press poll on presidential preferences for 1964 say Sen. Barry Goldwater of Arizona is the party's "strongest candidate" against President Kennedy, as of today.

And almost two- thirds of those answering a questionnaire say they believe Goldwater will win the nomination.

Richard M. Nixon, the 1960 nominee, ran slightly ahead of Gov. Nelson A. Rockefeller of New York as the potential GOP nominee. Moreover, a number of respondents expressed the belief that the party will turn to Nixon if the nominating convention falls into a deadlock.

On the question of the "strongest candidate," Rockefeller topped Nixon by a few votes.

Goldwater received 85.1 per cent of the votes in the poll as the "strongest candidate." As of now, however, only 64.2 per cent said they thought he could get the nomination.

Some predicted "Eastern big money interests" would try to block Goldwater's nomination. Others say that, although they personally approve of Goldwater's conservative views, the party would nominate someone else.

The AP poll began in early October in all states. Correspondents contacted 2,961 GOP county, state and city leaders and received 1,403 replies, slightly more than 47 per cent. They asked two questions and received these responses:

1. "Who is the strongest potential GOP candidate against President Kennedy on the basis of present conditions? Why?"

The result: Goldwater 1,194, Rockefeller 56 and Nixon 14.

Sen. Thurston Morton of Kentucky, Gov. George Romney of Michigan and Gov. William Scranton of Pennsylvania received some scattered votes. Among dark horses mentioned were Dr. Milton Eisenhower, brother of ex-President Eisenhower, and Henry Cabot Lodge, U.S. ambassador to South Viet Nam. Lodge was the GOP vice presidential candidate in 1960. Others replied "undecided."

2. "Whom do you think the party will nominate in 1964? Why?"

The result: Goldwater 901, Nixon 72 and Rockefeller 64.

Again, Morton, Scranton and Romney received some votes, but a larger number said "too early to say," or predicted Nixon would be the nominee if Goldwater failed to win on the first or second ballot.

The Republican convention begins July 13 in San Francisco. The tentative apportionment of delegate votes is 1,308.

Republican leaders in New Jersey and Hawaii declined to answer the questionnaire.

But in 47 of the other 48 states, Goldwater was an overwhelming winner. The exception was New York where Rockefeller received 13 votes to the senator's 4 on the question of the "strongest candidate" and 10 to 2 as the probable nominee. On both questions, one New York leader voted for Nixon.

Only 20 of 62 who were questioned in New York responded to the poll.

Similarly, in California only 19 of the 58 answered the question. Of these, 16 went to Goldwater. But Nixon is known to have supporters in his home state, although he recently moved to New York City.

Goldwater's greatest strength, as reflected by the poll, appears to be in the Midwest and the South.

In stating their reasons for preferring Goldwater, an overwhelming number of Republican chiefs said his nomination would give the viters a "clear choice" between conservative and liberal philosophies.

Vice versa, a number said Rockefeller's policies are "too much like Kennedy's."

Among the other reasons expressed for supporting Goldwater were approval of his position on finance, foreign policy and states' rights. In several states, Republican leaders said his nomination would "start a crusade" and would give conservative Democrats a rallying figure.

Some Republican leaders said they believe the drive on Goldwater's behalf is starting too early and will lose momentum before next July. Others said, however, that "the boom is just getting started."

New Hampshire holds the first presidential primary March 10. The next primary is in Wisconsin, April 7.

Rockefeller's divorce and remarriage were frequently cited as reasons why he cannot be considered the strongest candidate.

A number pictured Nixon as a man waiting in the wings.

Astronaut Cooper Bags Colorado Elk

GLENWOOD SPRINGS, Colo. (AP) — A fine bull elk was bagged by Astronaut Gordon Cooper on a five-day hunting trip in the Carbondale area where he and his mother own a small ranch.

Cooper, who had stayed with friends, left here Sunday in his own plane for Tecumseh, Okla.

The original title of the "Star Spangled Banner," the National Anthem, was "The Defense of Fort McHenry."

CANDY KITCHEN
"Just Good Candies"
326 N. Tejon 635-1375

FAST SERVICE
COLOR Developing done in city
PIKES PEAK PHOTO
2506 W. Colo Ave.

Ex-Premier's Comeback Nixed In Greek Vote

By ALLAN JACKS

ATHENS, Greece (AP)—Former Premier George Papandreou's Center Union party won an upset victory today in the Greek parliamentary elections, ending eight years of rule by Constantine Caramanlis' rightist National Radical Union.

It was not immediately clear, however, whether Papandreou's party had won a majority of seats in the 300-member Parliament or whether it would be forced to form a coalition government.

No change was expected in Greece's pro - Western alignment. Foreign policy played little part in the campaign in this NATO nation on the alliance's strategic eastern flank.

Papandreou, 75, leader of Greece's government - in-exile in World War II and its first postwar premier, charged Caramanlis had governed this birthplace of democracy as a police state.

More than a million persons in a population of 8.4 million turned out for a record vote.

Returns from 9,841 of the 10,162 voting districts gave this vote: Center Union, 1,844,475 (42.2 per cent); National Radical Union, 1,710,307 (39.15 per cent); United Democratic Left (the Communist front), 627,437 (14.36 per cent); progressives, 161,587 (3.69 per cent).

Because of the complex electoral law, the composition of the one-chamber house could not be figured immediately.

Two years ago, Caramanlis' party won 180 parliamentary seats on a popular vote of 51 per cent. The Center Union won only 33 per cent and 95 seats, while the Communist front got 15 per cent and 20 seats.

Caramanlis, 56, resigned as premier in June after King Paul and Queen Frederika rejected his advice that they call off a trip to Britain because of demonstrations in London earlier against the queen.

AMOROUS WOMAN

NEW LONDON, Conn. (UPI) —John Brown Jr. complained to police Sunday that a middle-aged woman followed him out of a local store, tugged him into an alley and then threw her arms around him.

Brown said that he "resisted her advances" and pushed her away.

When she was gone, he found that his wallet, containing $83, was missing.

SUPERIOR PERFORMANCE—Mrs. Barbara O. Borgeson, an editorial clerk with the administrative services section at Hq. North American Air Defense Command was recently recommended for a superior performance of her duties at the local air defense command headquarters. Here Col. P. H. Remington, NORAD deputy chief of staff for personnel and administration presents Mrs. Borgeson a certificate commending her for her high duty standards. She has been employed at the joint Canadian-United States headquarters here for the last three years. Mrs. Borgeson resides at 2125 MacArthur Ave.
(Official NORAD Photo)

Denver Pilot Found Dead in Plane Wreck

FORT LUPTON, Colo. (AP)—Roy W. Lawson, 56, of Denver, was found dead Sunday in the wreckage of his single engine airplane about five miles northeast of Fort Lupton.

The plane crashed on a flight Saturday from Greeley to the Sky Ranch Airport east of Denver.

A Civil Air Patrol search plane spotted the wreckage. Weld County sheriff officers recovered Lawson's body.

For Want Ads, Dial — 632-4641

Burial Insurance Sold by Mail

. . . You may be qualified for $1,000 life insurance . . . so you will not burden your loved ones with funeral and other expenses. This new policy is especially helpful to those between 40 and 90. No medical examination necessary.

OLD LINE LEGAL RESERVE LIFE INSURANCE.

. . . No agent will call on you. Free information, no obligation. Tear out this ad right now.

. . . Send your name, address, and year of birth to: Central Security Life Insurance Co., Dept. T-112, 1418 West Rosedale, Fort Worth 4, Texas.

HATCH'S HAS IT!
GENERAL ELECTRIC'S 13.8 CU. FT.
REFRIGERATOR-FREEZER

Model TB324
HANDIEST ARRANGEMENT EVER!
AUTOMATIC DEFROSTING REFRIGERATOR AT TOP
BIG ROLL-OUT FREEZER BELOW
4 CABINET SHELVES — ONE SLIDES OUT
STRAIGHT-LINE DESIGN ... needs no door clearance at sides.
• Swing-out Vegetable Bins • Adjustable Door Shelves
• Swing-out Butter Compartment • Removable Egg Rack
Proof of Quality! Over 7 Million G-E Refrigerators in Use 10 Years Or More
BIG VALUE $299.00 W/T
NO MONEY DOWN
UP TO 3 YEARS TO PAY
REMEMBER . . . 6 MONTHS
No Interest Or
Carrying Charge
Open Wednesday & Friday Evenings
QUALITY LINES • POPULAR PRICES • EASY TERMS
HATCHI'S
HATCH AND COMPANY
28 S. Tejon 633-7738

What have we done to deserve this?

Nothing new.
We were making Antique Bourbon, as usual, for a few devoted admirers.
And, all of a sudden, we're popular.
We're delighted, of course. And surprised.
We thought the trend was to blander and blander whiskeys. And since Antique Bourbon is full of character, we didn't expect such a rush of customers.
We go out of our way to give our whiskey the character of the great pre-Prohibition bourbons.
The yeast that works for us is at least that old.
We put far more corn in our sour mash than is required of bourbons nowadays.
We still ride out to the corncribs to choose the best ears.
Naturally, older folks enjoy our kind of whiskey. Especially those who remember how good bourbon was before 1920.
But we'd never imagined that so many younger people would feel the same way.
KENTUCKY STRAIGHT BOURBON WHISKEY • 86 PROOF • 6 YEARS OLD • FRANKFORT DISTILLING CO., LOUISVILLE, KENTUCKY

Callouses
Pain, Burning, Tenderness on Bottom of Foot
SUPER-FAST RELIEF!
For fast, grateful relief, get Dr. Scholl's Zino-pads. They also remove callouses one of the quickest ways known to medical science.
Dr. Scholl's Zino-pads

ONE WEEK ONLY
AT Barron's
$10.00
Selected Group-- Values to 19.95
Classic Pump & Fashion Shoes
SALE
* Black Calf
* Black Suede
* Brown Calf
* Blue Calf
* High Heels
* Mid. Heels
* New Heels
The Pump That Goes From Desk to Date — You'll Love Them!
Special Group Flats Only $3.88
3 Big Ways to Buy & Save
Cash - Layaway - Charge
SANDY SAVER SAYS: Be Wise! Economize with GOLD BOND STAMPS!
Barron's Famous Brands Women's Shoes
OPEN Friday Eves 'til 8:30 P.M.
26 So. Tejon 633-3545